

# *Fleckvieh* *Equation*

**FULLBLOOD  
SIMMENTAL SALE**



**SUNDAY  
DECEMBER 20, 2015  
WESTERNER PARK  
RED DEER, AB  
SALE TIME: 1:00 PM**

# Fleckvieh Equation Fullblood Simmental Sale

Sale Gross: \$642,800.00

:: 70 lots avg: \$9,183.00 ::

6 Bulls avg: \$18,500.00

47 Bred Heifers avg: \$9,167.00

17 Open Heifers avg: \$5,938.00

## High Sellers:

### Bulls:

Lot 23	\$54,000.00 – Beechinor Bros. Simmental, Bentley, AB & Black Gold Simmentals, Lloydminster, SK
Lot 47	\$16,000.00 – Mountainview Holdings, Sangudo, AB
Lot 53	\$15,000.00 – H. A. Smith, Irma, AB
Lot 24	\$10,000.00 – V5 Simmentals, Kanata, ON & Dylan Foley Simmentals, Kinburn, ON
Lot 52	\$10,000.00 – Sawley Ranches Ltd., Nanton, AB

### Bred Heifers:

Lot 4	\$28,000.00 – JNR Farms, Willingdon, AB & Kulyk Simmentals, North Battleford, SK
Lot 3	\$24,000.00 – Spruce View Acres, Round Hill, AB
Lot 5	\$22,000.00 – Daryl Renaud, Rimbey, AB
Lot 2	\$20,000.00 – Spruce View Acres, Round Hill, AB
Lot 8	\$16,250.00 – Anchor D Ranch Simmentals, Rimbey, AB

### Open Heifers:

Lot 45	\$10,500.00 – Anchor D Ranch Simmentals, Rimbey, AB
Lot 27	\$ 8,750.00 – McManus Simmentals, Minnedosa, MB
Lot 25	\$ 8,500.00 – Keato Meadow Simmentals, Ft. Saskatchewan, AB
Lot 63	\$ 8,500.00 – Applecross Cattle, Red Deer County, AB

## Transcon on Order:

2 Lots	Spruce View Acres, Round Hill, AB	\$44,000.00
2 Lots	Sunville Simmentals, McCreary, MB	\$22,750.00
2 Lots	Forden Fairview Farm Ltd., Punnichy, SK	\$11,100.00
1 Lot	V5 Simmentals, Kanata, ON & Dylan Foley Simmentals, Kinburn, ON	\$10,000.00
1 Lot	Storebo Farms, Beechy, SK	\$ 9,000.00
1 Lot	McManus Simmentals, Minnedosa, MB	\$ 8,750.00
1 Lot	Big Hills Simmentals, Sandy Lake, MB	\$ 6,750.00

**Total Transcon on order: \$112,350.00**

## Volume Buyers:

3 Lots	Anchor D Ranch Simmentals, Rimbey, AB	\$39,250.00
3 Lots	Berwest Farms, Bittern Lake, AB	\$16,050.00
3 Lots	MCK Farms, Lamont, AB	\$14,600.00
3 Lots	Bar RM Ranch, Rocky Mtn. House, AB	\$13,850.00

## *Fleckvieh Equation Consignors*

- |   |   |
|---|---|
| <p><b><i>Alliance Simmental Farms</i></b> <span style="float: right;"><i>47 - 51</i></span><br/> <b>Mike McCart</b><br/>                     Box 542, North Gower, ON K0A 2T0<br/>                     Ph: 613 836-8096 Cell: 613 229-4857<br/>                     email: alliancesimmentals@gmail.com</p>   | <p><b><i>Langer Fleckvieh Simmentals</i></b> <span style="float: right;"><i>52 - 55</i></span><br/> <b>Lyle &amp; Pam Langer</b><br/>                     Box 6725, Edson, AB T7E 1V1<br/>                     Ph: Pam 780 712-7137 Lyle 780 725-1215 Ph: 780 712-7137 Fax: 780 723-2395<br/>                     email: llanger@telus.net<br/>                     website: https://www.facebook.com/LangerFleckviehSimmentals</p> |
| <p><b><i>Applecross Cattle</i></b> <span style="float: right;"><i>17 - 22</i></span><br/> <b>Dennis &amp; Jeanne Small</b><br/>                     36571 Rg Rd 21, Red Deer County, AB T4G 0M9<br/>                     Ph: 403 728-3528 cell: 403 506-2870<br/>                     email: applecrosscattle@gmail.com website: applecrosscattle.com</p>   | <p><b><i>Lazy RS Ranch</i></b> <span style="float: right;"><i>56 - 59</i></span><br/> <b>Ralph &amp; Sharon Burns</b><br/>                     PO Box 444, Wildwood, AB T0E 2M0<br/>                     Ph: 780 325-2431</p>   |
| <p><b><i>Beechinor Bros. Simmentals</i></b> <span style="float: right;"><i>1 - 8</i></span><br/> <b>Stefon &amp; Rebecca Beechinor, John &amp; Michelle Beechinor</b><br/>                     RR 1, Bentley, AB T0C 0J0<br/>                     John home: 403 748-2406 Cells: John: 403 352-8704 Stefon: 403 597-4001<br/>                     email: beechbros@hotmail.com</p>  | <p><b><i>MI Simmentals</i></b> <span style="float: right;"><i>60</i></span><br/> <b>Mike, Allison, Vanden &amp; Vienna Imler</b><br/>                     Box 1597, Okotoks, AB T1S 1B5<br/>                     Ph: 403 938-1892 Cell: 403 888-1928<br/>                     email: m.imler@platinum.ca</p>  |
| <p><b><i>Big Sky Simmentals</i></b> <span style="float: right;"><i>35 - 39</i></span><br/> <b>Mathew &amp; Marguerite Smith</b>, Box 159, Treherne, MB R0G 2V0<br/>                     Ph: 204 723-2293 Cell: 204 526-7423 email: mmsmith@inetlink.ca<br/> <b>Brad Smith</b>, Box 535, Treherne, MB R0G 2V0 Cell: 204 723-0254<br/> <b>Trevor &amp; Amy Peters</b> Ph: 204 328-7458 Cell: 204 573-0587<br/>                     email: amylynnpeters@hotmail.com website: www.bigskysimmentals.com</p> | <p><b><i>Parview Stock Farms</i></b> <span style="float: right;"><i>63, 64</i></span><br/> <b>Brad Parker</b><br/>                     Site 2, Box 9, RR 2, High River, AB T1V 1N2<br/>                     Ph: 403 652-1234 Fax: 403 217-3934 Cell: 403 888-2183<br/>                     email: bcparker@xplornet.com</p>   |
| <p><b><i>Cameo Farms</i></b> <span style="float: right;"><i>61, 62</i></span><br/> <b>Donna Loughran</b><br/>                     41624 Keith Wilson Rd., Chilliwack, BC V2R 4B2<br/>                     Ph: 604 823-6385 Wayne's cell: 403 318-1052<br/>                     email: cameofarms@outlook.com</p>  | <p><b><i>SIBL Simmentals</i></b> <span style="float: right;"><i>47</i></span><br/> <b>Barclay &amp; Michelle Smith &amp; family</b><br/>                     Site 3, Box 6, RR 1, Cherhill, AB T0E 0J0<br/>                     780 785-2045 Cell: 780 305-6716<br/>                     email: barclay.sibl@hotmail.com</p>  |
| <p><b><i>Eagle-Ridge Simmentals</i></b> <span style="float: right;"><i>40 - 44</i></span><br/> <b>Danny &amp; Loretta Blain</b><br/> <b>Denny &amp; Dallas McLean</b><br/>                     RR 2, Olds, AB T4H 1P3<br/>                     Ph: 403 556-2598 Cell: 403 556-0903<br/>                     email: dallas7@xplornet.com</p>   | <p><b><i>Skywest Simmentals</i></b> <span style="float: right;"><i>46</i></span><br/> <b>Riley, Jolene, Mykena &amp; Jaxyn Edwards</b><br/>                     RR 1, Didsbury, AB T0M 0W0<br/>                     Ph: 403 507-9606<br/>                     email: riley-edwards@live.com</p>   |
| <p><b><i>Jayshaw Simmentals</i></b> <span style="float: right;"><i>45</i></span><br/> <b>Jason &amp; Shawna Bast</b><br/>                     Box 49, Lavoy, AB T0B 2S0<br/>                     Cells: Jason 780 603-0676 Shawna 587 280-0956<br/>                     email: jseebast@gmail.com</p>   | <p><b><i>Vernon Properties</i></b> <span style="float: right;"><i>65 - 67</i></span><br/> <b>Terry &amp; Marty Vernon</b><br/>                     Box 126, Millarville, AB T0L 1K0 Cell: 403 606-7629<br/>                     email: vernonmtv@aol.com</p>  |
| <p><b><i>JNR Farms</i></b> <span style="float: right;"><i>23 - 28</i></span><br/> <b>Jerry &amp; Nicole Repka &amp; family</b><br/>                     RR 1, Willingdon, AB T0B 4R0<br/>                     Ph: 780 636-3458 Cell: 780 210-BEEF<br/>                     email: jrepka@telus.net</p>  | <p><b><i>Wolfe's Fleckvieh</i></b> <span style="float: right;"><i>9 - 16</i></span><br/> <b>Shane, Shannon, Hanna &amp; Carmen Wolfe</b><br/>                     Site 11 Box 47 RR 1, Sundre, AB T0M 1X0<br/>                     Ph/Fax: 403 556-8584 Cell: 403 556-0729<br/>                     email: wolfe-pack@airenet.com website: www.wolfesfleckvieh.ca</p>   |
| <p><b><i>Keato Meadow Simmentals</i></b> <span style="float: right;"><i>68 - 70</i></span><br/> <b>Jonathan &amp; Ebony Kittlitz</b><br/>                     55231 Rg Rd 205, Ft Saskatchewan, AB T8L 4B7<br/>                     780 997-0369 Cell: 780 920-7589<br/>                     email: keatomeadowsimms@live.com website: keatomeadowsimmentals.com</p>  |   |
| <p><b><i>Keet Simmentals</i></b> <span style="float: right;"><i>29 - 34</i></span><br/> <b>Brett Keet</b><br/>                     Box 368, Dalmeny, SK S0K 1E0 Ph: 306 229-3051<br/>                     email: brettkeet@gmail.com</p>  |   |

*Please include all these sales on your trip to Alberta:*

**Friday, December 18th**

Friday Night Lights Simmental Sale

**Saturday, December 19th**

Checkers & Fullblood Perfection Simmental Sale

National Trust 'On Ice' Semen & Embryo Auction

**Sunday, December 20th**

Fleckvieh Equation Fullblood Simmental Sale

Ultimate Red & Black XVIII

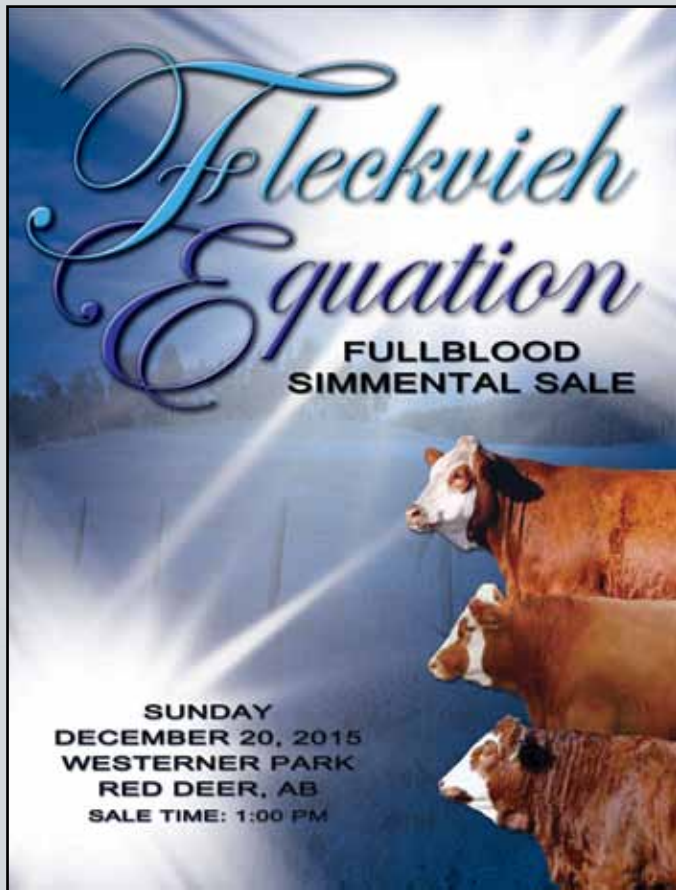

*Auctioneers:*

Brent Carey, Don Oberg

*Special Representatives:*

Mark Stock Robert Lind  
 Ryan Dorran Dennis Ericson

*Sale day phones:*

Transcon cells:  
 Jay Good 403 556-5563 Darren Paget 403 323-3985  
 Glenn Norton 780 542-0634 Rick Smith 403 586-6568

*Sale Headquarters:*

Days Inn 403 340/3297

Catalog production by jameswaycatalogs.com, Okotoks, AB.  
 Cover design by Freelance Photo-Graphics.

*Offering 71 Head*

*6 Bulls*

*48 Bred Heifers 17 Open Heifers*

*Sales Management Comments*

The "Equation" is the most illustrious cross-section of breeding programs that will be seen at any time in Canada. We have seen growth in the established consignor's offerings combined with new breeders being allowed the opportunity to show case on the same stage.

The bred heifer line-up is very exciting! The "Boys from Bentley", have dug as deep as ever and have a string of heifers that will represent their Beech Bros. outfit at its best. They will be joined by other large strings of bred heifers that were a pleasure to see this summer/fall from Applecross, Eagle Ridge and Wolfe. Of course the bulk of the "breds" will come in smaller numbers but will represent their respective breeding units very well.

The "bull sale" portion of the Equation "lit it up" last year and again we have some top prospects offered again this year that will qualify as new herdsires for the discriminating registered or commercial breeder.

The calendar year heifer calves always offer the most current genetics available to the industry combined with some that boast proven pedigrees.

We hope to see you at this double-header event that shares a day and facility with the highly-reputable Ultimate Red & Black. Call on us if you aren't able to attend and we will be happy to be your eyes and perform your bidding requirements in your absence.

Merry Christmas,

Jaymes (Jay) Good  
 Transcon Livestock Corp.

*For further information contact:*



*Jay Good*  
 403/556-5563



*Glenn Norton*  
 780 542-0634



*Darren Paget*  
 403 323-3985



*Rick Smith*  
 403 586-6568



*Sandra*  
 Office: 403 638-9377



*Theresa*  
 Fax: 403 206-7786



*Terry*

# Beechinor Bros. Simmentals

**Stefon & Rebecca Beechinor**

**John & Michelle Beechinor**

RR 1, Bentley, AB T0C 0J0

John home: 403 748-2406 John cell: 403 352-8704  
Stefon: 403 597-4001 email: beechbros@hotmail.com

We are excited to be part of what has become one of the marquee sources of Fleckvieh Fullblood cattle. We always enjoy working with the Transcon crew and thank them for their continued assistance in marketing our cattle. If you have any questions about our offering feel free to give us or any of the Transcon sales crew a call. We are proud of the females we are bringing for your appraisal. They combine our best cow families with a very exciting new sire string as well as our proven herd sire, Viper. It's tough to part with these females as we feel each of them has the potential to develop into donor quality cows but we trust they will work as well for you as they would have for us. Due to the late season grass growth we were able to leave the heifers on pasture well into October. Females have been preg checked, ivomec pour on, tasvac 8 and bovi-shield gold fp5 this fall and will be vaccinated with 2 shots of scour guard prior to the sale.

With the sale falling so close to Christmas and subsequently calving, we would once again be willing to discuss calving options with you should trucking not be available in a timely manner.

We realize that this sale falls on an action packed weekend but if you have some spare time we invite you to take the short drive to the farm to see this year's bull pen and maternal lines of the sale heifers.

## 1. BEE TOPAZ 459B

FULLBLOOD FEMALE 1131679 BEE 459B 21 January 2014

OVERHALL HIVY  
WNLP MATEO 15Z T768239  
RRV NATALIE

MFL MEISTER 36Y  
PSE TOPAZE FF 705201  
WA-NA-LA-PA MS KLYBER17M

OVERHALL BALMORAL  
HOLLY  
IPU BRONSON 19K  
6 BROCK MISS LATEEFA  
MAGNUM 4  
MFL UTICA 87U  
KLYBER  
RU-BENS GERMAINE

BW	205D	CE	BWT	WWT	YWT	MCE	MWW	Milk
93	673	-2.0	6.1	65.6	90.3	-0.6	68.4	35.7

Bred AI March 27 to Anchor D Viper 103W P716202. Exposed April 15 to May 23 to Sibelle Viking 35B 800364. Vet felt she was likely bred early in exposure and due end of January.

Topaz is a bred heifer that you'll want to mark. In a group of thick made females she probably has the widest top and carries it into her rear end. It's no surprise since her pedigree is stacked with powerful Fleckvieh sires like Hivy, Meister and Kylber. All these bulls have been influential in the maternal strength of the Fleckvieh strain. After purchasing a strong group of Green Hills top cows, we persuaded Ron to sell Mateo. He is moderate framed and packed full of muscle. His genetics make him a maternal powerhouse and we are extremely excited to get his daughters into production. Topaz's dam is eye appealing with muscle, excellent udder and great feet. AI'd to Viper but vet felt she could be due end of January to the Viking exposure. Either way it should be a great cross.



**\$8,000.00**

*Beechinor Bros. Simmentals*

PSE Topaze

## 2. BEE SIRENE 480B

FULLBLOOD FEMALE 1133281 BEE 480B 3 February 2014

GIBBONS JEREMIAH  
BIG SKY JERICO 747620  
BIG SKY TESS 922T

SHAWACRES JAHARI 50L  
EAGLE-RIDGE TERESA 24T 684130  
WYVERN SHINNING

MFI WHISTLER 47L  
RHY EVIE 62C  
GIDSCO APPOLLO 3F  
RJR MISS 9R  
BHR DOORN G629E  
MISS SHAWACRES HEIDI 1H  
SPRUCEBURN ANDREW 48H  
WYVERN SIRENE XII

BW	205D	CE	BWT	WWT	YWT	MCE	MWW	Milk
102	692	-1.4	6.4	68.6	101.3	6.0	64.6	30.4

Bred March 29 to Sibelle Viking 35B 800364 and exposed to same April 15 to May 23. Preg checked safe to AI.

Sirene is an eye appealing package that is soft made with lots of shape and depth of body. She has captured our attention and will be sure to be popular going forward. Her perfect uddered dam has a rock solid production record with progeny at Stout Brothers, Four C Simmentals, Stefura's and Eagle Ridge as well as another top herd sire prospect in this year's group. Jerico has been used mainly as an after AI clean up bull but his notoriety is rising and you will see much more from him going forward. His 2015 bull calf crop is one of our strongest sire groups. It doesn't hurt either when at 5 years of age he is perfect footed, athletic and massively made.



**\$20,000.00**

*Beechinor Bros. Simmentals*

Eagle-Ridge Teresa 24T

### 3. BEE MEEKA 461B

FULLBLOOD FEMALE 1131682 BEE 461B 22 January 2014



Eagle-Ridge Tinker 80T



**\$24,000.00**

GREAT GUNS TX BUDDY 102P  
**GGT WILLY JOE 64Y 795436**  
 GREAT GUNS TX MOLLY 104P

SHAWACRES JAHARI 50L  
**EAGLE-RIDGE TINKER 80T 684148**  
 JB HENDRIKA 28H

Bred AI April 5 to Anchor D Viper 103W P716202. Exposed April 15 to May 23 to Sibelle Viking 35B 800364. Preg checked safe to AI.

*Beechinor Bros. Simmentals*

GREAT GUNS TX HUGO 27J  
 JFB MISS EMPEROR  
 GREAT GUNS TX ROMAND 77K  
 MS JMC KLARA F403  
 BHR DOORN G629E  
 MISS SHAWACRES HEIDI 1H  
 KNIGHT STINGER 207Y  
 JB ERIKA 578E

BW	205D	CE	BWT	WWT	YWT	MCE	MWW	Milk
102	682	-1.9	7.7	72.6	105.5	6.0	63.0	26.8

This year's offering is full of females that could have been destined for our donor pen and BEE Meeka is no exception. She is correct in her structure, long bodied, big bellied, wide across her top and through her hip. Her sire was selected off the top of Great Guns bull calf crop to inject new genetics into our herd. Both ours and JNR's first bull crop was very well received with numerous high sellers. Meeka's dam is a broody cow that raises a top calf every year. She is a direct daughter of JB Hendrika, a cow that has had a tremendous impact on our herd and can be found in the pedigrees of many of our top animals. A Viper calf should be exciting as his progeny seem to continue to be extremely marketable.

### 4. BEE HEIDE 434B

FULLBLOOD FEMALE 1131563 BEE 434B 11 January 2014



Great Guns TX Mac 52Y



**\$28,000.00**

GREAT GUNS TX AMOS 42M  
**GREAT GUNS TX MAC 52Y 796446**  
 GREAT GUNS TX MOM 80S

ANCHOR "T" LEGEND 7H  
**EAGLE-RIDGE SAFFRON 3S 662821**  
 ANCHOR D MYSTIQUE 11P

Bred AI March 31 to Anchor D Imax 250Y PT753794.. Exposed April 15 to May 23 to Sibelle Viking 35B 800364. Preg checked safe to AI.

*Beechinor Bros. Simmentals*

GREAT GUNS BINZ 60H  
 MRLN ANNEGRET  
 GREAT GUNS TX HUGO 27J  
 GREAT GUNS TX PEG 42N  
 ANCHOR "T" METRO 4E  
 ANCHOR "T" HELGA 10Y  
 RICHMOND REGIS  
 ANCHOR D SUNKITA 19M

BW	205D	CE	BWT	WWT	YWT	MCE	MWW	Milk
96	721	3.9	5.4	71.9	89.5	9.6	69.1	33.3

Heide is a powerhouse who we expect will make a broody matron and leave a lasting impression in your herd. We unfortunately lost Great Guns TX Mac this fall but in our opinion the daughters he left are amongst the best we've raised. She comes from fully pigmented genetics despite her more traditional Fleckvieh color pattern. Heide combines thickness, depth, hair coat among other great maternal traits stemming from a strong cow family. Her dam, Saffron, has been one of our most productive cows, raising two past high selling bulls going to Triple K and Moosecreek/Leewood Ranch. Saffron has the unique ability to throw moderate birth weights but yet maintain excellent performance. Bred to Imax who is a proven calving ease sire that has created very marketable progeny across Canada.

# 5. BEE ETCETERA 424B

FULLBLOOD FEMALE T1135416 BEE 424B 8 January 2014



Beech Bros She Devil 12S



**\$22,000.00**

DOUBLE BAR D MAESTRO 100S  
ANCHOR D VIPER 103W P716202  
PRL LOPEZ 147L

BHR THREE SIXES SA L666E  
BEECH BRO SHE DEVIL 12S 652598  
EAGLE-RIDGE PATRICIA 25P

Bred April 7 to Sibelle Viking 35B 800364 and exposed to same April 15 to May 23. Preg checked safe to AI.

*Beechinor Bros. Simmentals*

DOUBLE BARD MAKE M PLED  
DOUBLE BAR D JOCELINE  
PRL PORTERHOUSE REGENT  
MRLN VANESSA  
ERICO PRIMAL  
CONGOSIM SUSI  
ANCHOR "T" IMPACT 2H  
MFL HEIDI 23H

BW	205D	CE	BWT	WWT	YWT	MCE	MWW	Milk
95	657	6.0	3.3	64.7	93.5	5.5	66.4	34.1

This female has been a farm favorite since birth with her cherry red color, extremely docile personality, big barrel and refined build. We had Etcetera slated to eventually take over her mother's spot in our donor program but she was added to the sale roster as a late addition as a replacement for another female who didn't make the cut. As a result she was brought in from pasture at the beginning of November, about a month behind the rest of the group. Etcetera 424B is the final calf out of the outstanding cross between our She Devil donor and Viper. Full siblings to Etcetera have averaged \$13,000 going across western Canada to Forden Fairview, Starwest, Tri K, Keets and DGR. She is carrying a calf by our \$37,000 Sibelle Viking. A cross which should result in a heavily pigmented, cherry red calf with no shortage of style.

# 6. BEE LILA 452B

POLLED FULLBLOOD FEMALE P1131666 BEE 452B 18 January 2014



Anchor D Viper 103W

Sibelle Viking 35B



**\$9,000.00**

DOUBLE BAR D MAESTRO 100S  
ANCHOR D VIPER 103W P716202  
PRL LOPEZ 147L

CROSSROAD TUXEDO 222T  
VIRGINIA MS LISA 38Y 763568  
VIRGINIA MS RENEE 49W

Bred March 30 to Sibelle Viking 35B 800364. Exposed to same April 15 to May 23. Preg checked safe to AI.

*Beechinor Bros. Simmentals*

DOUBLE BARD MAKE M PLED  
DOUBLE BAR D JOCELINE  
PRL PORTERHOUSE REGENT  
MRLN VANESSA  
DOUBLE BAR D EVEREST 4R  
MISS ARNOLD K5934  
CHAMPS ROMANO  
BLI REBA

BW	205D	CE	BWT	WWT	YWT	MCE	MWW	Milk
84	700	5.8	2.6	56.6	76.6	8.6	56.8	28.6

Lila is our only polled animal in this year's sale and is sired by Viper. The Viper daughters are turning into fantastic mothers with lots of milk and square udders. Lila is an exact replica of her dam. Moderate in frame, strong udder development, correct structure, dark red with lots of pigment and the style to be the front pasture type. Lisa 38Y has one of our top Bulletproof bull calves this year. This heifer is carrying a calf by Viking, a bull we are extremely excited about. He is a son of Walker who has added mass, added calving ease and moderated birth weights of his calves. We are expecting Viking to do the same.

# 7. BEE PATTI 495B

FULLBLOOD FEMALE BEE 495B 20 February 2014



Eagle-Ridge Patricia 25P



**\$11,000.00**

SUNNY VALLEY UPGRADE 47U  
**BEECH BROS UPDATE 26Y 760395**  
 EAGLE-RIDGE ULTRA 26U

ANCHOR "T" IMPACT 2H  
**EAGLE-RIDGE PATRICIA 25P 619928**  
 MFL HEIDI 23H

BAR 5 SAPIONA 04 817N  
 SUNNY VALLEY REBA 24R  
 VIRGINIAS RED MARCIANO FF  
 EAGLE-RIDGE RUBY 41R  
 ANCHOR "T" METRO 4E  
 ANCHOR "T" HELGA 10Y  
 MFL HOFFMAN 69D  
 MFL WEIBI 63X

BW	205D	CE	BWT	WWT	YWT	MCE	MWW	Milk
102	716	0.8	8.0	80.0	112.6	2.6	71.7	31.8

Bred March 27 to Sibelle Viking 35B 800364 and e xposed to same April 15 to May 23.  
 Vet felt she was likely bred early in exposure and due end of January.

*Beechinor Bros. Simmentals*

A long bodied, loose hided female that is heavily pigmented and has a powerful pedigree. She is a natural daughter of our Patricia 25P donor cow whose most notable daughter is Beech Bro She Devil. We have four Patricia daughters in the herd and sons have been high sellers to Berwest/KWM Holdings and to other top commercial herds. Patricia is an extremely deep bodied cow with a great udder and feet at 12 years of age. Patti's sire was an Upgrade son we kept to replace him but unfortunately lost during his first breeding season. He stems from a great cow family that ranks at the top of our herd. The Upgrade females have turned into true stars and I would expect great things from this granddaughter.

# 8. BEE RUBE 439B

FULLBLOOD FEMALE 1155508 BEE 439B TWIN 12 January 2014



FGAF Magnum 901Z



**\$16,250.00**

ALLM COLOSSAL 25U  
**FGAF MAGNUM 901Z 762095**  
 VIRGINIAS UPTOWNGAL

ANCHOR "T" IMPACT 2H  
**EAGLE-RIDGE UBE 2U 697100**  
 EAGLE-RIDGE RENATA 55R

BBBG WRANGLER 3S  
 FGAF ADRIA 126P  
 CHAMPS ROMANO  
 VIRGINIA'S MS PEBBLES  
 ANCHOR "T" METRO 4E  
 ANCHOR "T" HELGA 10Y  
 SHAWACRES JAHARI 50L  
 EAGLE-RIDGE LOLITA 4L

BW	205D	CE	BWT	WWT	YWT	MCE	MWW	Milk
80	668	1.4	5.2	66.2	90.2	0.3	67.2	34.2

Bred AI March 21 to Anchor D Viper 103W P716202. Exposed April 15 to May 23 to Sibelle Viking 35B 800364. Preg checked safe to AI

*Beechinor Bros. Simmentals*

The majority of this set of females is sired by a new set of herd bulls for us. Most have created a buzz around here but right from the moment we purchased Magnum he has been on another level. This past spring his sons were a highlight of our bull sale. With only four females born in his first calf crop it's hard to let this one go. Fortunately for us Rube has a twin sister as well as another full sister born this year that is one of our top heifer calves. They all carry his dark cherry red color that he consistently throws. Loose made with lots of capacity through her rib. Her dam is a deep bodied Impact daughter. Impact has left a lasting legacy in our herd. Further back in her pedigree is Jahari, another bull that is found in the pedigrees of many of the sale females.



## Wolfe's Fleckvieh

Shane, Shannon, Hanna & Carmen Wolfe

Site 11 Box 47 RR 1, Sundre, AB T0M 1X0

Ph/Fax: 403 556-8584 Cell: 403 556-0729

email: wolfepack@airenet.com website: www.wolfesfleckvieh.ca

Welcome to the Fleckvieh Equation Sale. Once again this year, we are excited about the females we are consigning. Please feel free to stop in anytime and take a stroll through the pen. We are looking forward to seeing everyone on sale day.



### 9. WOLFES BRIDGET FF 88B

FULLBLOOD FEMALE

1124016

SJWW 88B

3 January 2014



**\$7,250.00**

VIRGINIAS TALLAHASSEE  
**BEECH BROS X MAN 918X 738696**  
 EAGLE-RIDGE RACHELLE 2R  
  
 WOLFES WASHINGTON 28W  
**WOLFES ZELLE FF85Z 773103**  
 CHAPPELL CREEK MELISSA FF

VIRGINIAS RED MARCIANO FF  
 DFM FAYETTE 627F  
 DFM MARCUS 14M  
 VIRGINIA MS. NELLY 31N  
 HAXENT  
 BHR LADY SUZANNAH 208K  
 WOLFES STETSON FF 35S  
 BAR 5 SA MALISSA 823N

BW	205D	CE	BWT	WWT	YWT	MCE	MWW	Milk
90	648	2.1	5.2	60.7	76.7	2.6	61.7	31.4

Exposed March 18 to May 14 to Clearwater Andy 787883. Ultrasound to April 19 breeding.

Everyone who has seen this heifer comments on how well put together she is. Heifers like this don't come along every day. Bridget has tons of volume, muscle, outstanding eye appeal and femininity. Bridget comes from a first calf heifer that has a bright future ahead of her. Have a good look at Bridget on sale day. She's going to be hard to pass by.

Wolfe's Fleckvieh

# 10. CARMENS BLOSSOM FF29B

FULLBLOOD FEMALE 1124011 SJWW 29B 12 January 2014

VIRGINIAS TALLAHASSEE  
**BEECH BROS X MAN 918X 738696**  
 EAGLE-RIDGE RACHELLE 2R

WOLFE'S PASTA FF510N  
**WOLFES BILLYJEAN FF28Z 774294**  
 WOLFES HANNA FF 207S

VIRGINIAS RED MARCIANO FF  
 DFM FAYETTE 627F  
 DFM MARCUS 14M  
 VIRGINIA MS. NELLY 31N  
 SALMON ARM ELTANO  
 JACK PINE JETTA FF510J  
 BAR 5 SA EVAN 440L  
 BHR LADY SUZANNAH 208K

BW	205D	CE	BWT	WWT	YWT	MCE	MWW	Milk
94	665	4.0	4.0	61.2	72.0	6.6	60.4	29.9

Exposed March 18 to May 14 to Clearwater Andy 787883. Ultrasound to April 18 breeding.

Blossom came from our daughter Carmen's cow. Blossom will make a good productive cow and has some great pedigree behind her.

*Wolfe's Fleckvieh*



**\$8,250.00**

# 11. WOLFES BARB FF26B

FULLBLOOD FEMALE 1124010 SJWW 26B 2 January 2014

SHAWACRES JAHARI 50L  
**WOLFE'S JAHARI FF 58X 744550**  
 MFI PETRA 2059

WOLFES FF ULTIMATE 823U  
**WOLFES XORN FF25X 743098**  
 WOLFES FF UNICORN205U

BHR DOORN G629E  
 MISS SHAWACRES HEIDI 1H  
 ANTONIUS  
 MFL ZAILA 8Z  
 JACK PINE ANDY 11Z  
 CHAPPELLCREEKSHANIAFF823S  
 WOLFES STETSON FF 35S  
 BHR LADY SUZANNAH 208K

BW	205D	CE	BWT	WWT	YWT	MCE	MWW	Milk
105	639	-0.4	9.0	63.6	90.3	2.6	59.8	28.1

Exposed March 18 to May 14 to Beech Bros X Man 918X 738696. Ultrasound to March 30 breeding.

Barb should make an honest cow. She has excellent feet and legs and a good pedigree behind her.

*Wolfe's Fleckvieh*



**OUT**

# 12. WOLFES BRIANA FF 81B

FULLBLOOD FEMALE 1123994 SJWW 81B 19 January 2014

SHAWACRES JAHARI 50L  
**WOLFE'S JAHARI FF 58X 744550**  
 MFI PETRA 2059

ROOINIK  
**CHAPPELLCREEKSHANIAFF823S 672741**  
 BAR 5 SA MALISSA 823N

BHR DOORN G629E  
 MISS SHAWACRES HEIDI 1H  
 ANTONIUS  
 MFL ZAILA 8Z  
 OVERAL BIRNER  
 WISP-WILL PEGGY 5TH  
 MONT-BEAU JULIUS  
 ELDANDI MINKA

BW	205D	CE	BWT	WWT	YWT	MCE	MWW	Milk
110	616	-2.5	8.8	61.2	83.4	0.7	55.9	25.4

Exposed March 18 to May 14 to Beech Bros X Man 918X 738696. Ultrasound to April 5 breeding.

Briana is a smaller framed Wolfe's Jahari heifer. She is well balanced and should make a good cow.

*Wolfe's Fleckvieh*



**\$4,000.00**

# 13. WOLFES BEV FF 35B

FULLBLOOD FEMALE T1124026 SJWW 35B 6 February 2014



MFI Petra 2059



**\$11,000.00**

BAR 5 SA EVAN 440L  
**WOLFES THUNDER FF60T T675316**  
 BAR 5 SA MALISSA 823N

ANTONIUS  
**MFI PETRA 2059 T587458**  
 MFL ZAILA 8Z

SALERIKA EVAN  
 AI-AI SISKA  
 MONT-BEAU JULIUS  
 ELDANDI MINKA  
 EGMAR  
 ANKA  
 SOLWAY ADONIS  
 MFL PETRA 95P

BW	205D	CE	BWT	WWT	YWT	MCE	MWW	Milk
104	713	0.2	8.7	71.3	100.4	-2.1	62.5	26.9

Here is a heifer with a very powerful pedigree. She's a hard one to part with, but because we have a full sister to her, we are offering her for sale. We hope we picked the right sister to sell as you can see she will make quite a cow. A few years ago we sold another full sister to Lone Stone Farms. Ask Lonnie and Karen Brown what they think about their heifer. The few Wolfes Thunder heifers that have sold have averaged over \$10,000.

*Wolfe's Fleckvieh*

Exposed March 18 to May 14 to Beech Bros X Man 918X 738696. Ultrasound to April 9 breeding.

# 14. WOLFES BELLA FF27B

FULLBLOOD FEMALE 1124008 SJWW 27B 22 January 2014



Beech Bros X Man 918X



**\$7,500.00**

VIRGINIAS TALLAHASSEE  
**BEECH BROS X MAN 918X 738696**  
 EAGLE-RIDGE RACHELLE 2R

BEL C&B WESTERN 2ND  
**WOLFES MARITA FF 17Z T775826**  
 MFI MARITA 74M

VIRGINIAS RED MARCIANO FF  
 DFM FAYETTE 627F  
 DFM MARCUS 14M  
 VIRGINIA MS. NELLY 31N  
 SIM-ROC C&B WESTERN  
 ADRIAN  
 SIEGFRIED  
 BHR LADY MARIETTA H264E

BW	205D	CE	BWT	WWT	YWT	MCE	MWW	Milk
95	741	0.9	5.5	77.2	99.1	10.2	69.3	30.8

Bella is from one of the three females we got from the Marita X CB II flush. We kept two in the herd and JNR farm purchased the other as heifer in 2013. This female will go on and produce some very good progeny. Have a good look at Bella on sale day.

*Wolfe's Fleckvieh*

Exposed March 18 to May 14 to Clearwater Andy 787883. Ultrasound to March 31 breeding.

# 15. WOLFES BRENDA FF 100B

FULLBLOOD FEMALE 1124005 SJWW 100B 1 January 2014



Wolfes Thunder FF60T



**\$5,200.00**

VIRGINIAS TALLAHASSEE  
**BEECH BROS X MAN 918X 738696**  
 EAGLE-RIDGE RACHELLE 2R

WOLFES THUNDER FF60T  
**WOLFES ZORA FF10Z 772948**  
 DORA LEE BARONESS

VIRGINIAS RED MARCIANO FF  
 DFM FAYETTE 627F  
 DFM MARCUS 14M  
 VIRGINIA MS. NELLY 31N  
 BAR 5 SA EVAN 440L  
 BAR 5 SA MALISSA 823N  
 ANTONIUS  
 KFFC FAWN BARRON

BW	205D	CE	BWT	WWT	YWT	MCE	MWW	Milk
88	673	3.8	4.2	72.5	93.1	6.6	66.0	29.8

Brenda is a big powerful heifer. Any time you combine C&B Western and Antonius in a pedigree, you can't go wrong. All the Wolfes Thunder females we have kept are becoming top cows in our herd. Have a good look at Brenda on sale day.

*Wolfe's Fleckvieh*

Exposed March 18 to May 14 to Clearwater Andy 787883. Ultrasound to April 20 breeding.

# 16. WOLFES BETTY FF11B

FULLBLOOD FEMALE 1124006 SJWW 11B 9 January 2014



**\$5,000.00**

SHAWACRES JAHARI 50L  
**WOLFE'S JAHARI FF 58X 744550**  
 MFI PETRA 2059

MTV GARRET 5N  
**WOLFES URSLA 11U**  
 MVS LYNN 1M

BHR DOORN G629E  
 MISS SHAWACRES HEIDI 1H  
 ANTONIUS  
 MFL ZAILA 8Z  
 ANCHOR "T" SUPREME 39H  
 MISS OKOFLECK 06D  
 DDD BROADWAY G534  
 MTV CINDI 3K

BW	205D	CE	BWT	WWT	YWT	MCE	MWW	Milk
95	649	1.2	5.2	59.3	82.0	7.2	59.6	30.1

This Wolfe's Jahari heifer is going to make a good cow. Her mother has tons of milk and her calves are always at the top for weaning weight. We believe Betty will follow in her mother's footsteps and become a very productive cow.

*Wolfe's Fleckvieh*

Exposed March 18 to May 14 to Beech Bros X Man 918X 738696. Ultrasound to April 8 breeding.

# 17. APPLECROSS CANDICE 24B

FULLBLOOD FEMALE 1126427 APLX 24B 16 February 2014



Dora Lee Christina FF28S



**\$11,750.00**

SPRUCEBURN STARFIRE 70S  
**APLX SAMSON 10Y P746489**  
 DORA LEE EVANGALINE FF3P

DORA LEE TITAN FF11N  
**DORA LEE CHRISTINA FF28S 658003**  
 DORA LEE CYNTHIA

FGAF SELDOM 835L  
 SPRUCEBURN RHONA 70R  
 SIM-ROC C&B WESTERN  
 DORA LEE ELEXIS  
 DORA LEE TITAN FF16L  
 GPCC JASMINE 16D  
 L.J.B. JADE  
 RHY ZAMIA 40Z

BW	205D	CE	BWT	WWT	YWT	MCE	MWW	Milk
85	714	5.6	2.4	61.8	82.6	6.9	61.7	30.8

Full Fleckvieh. Candice represents the first opportunity to acquire a direct daughter of one of our founding females, Dora Lee Christina 28S, who we selected due to her incredible depth of pedigree combining Holb, Solway, Romulus and LJB Jade. Christina has been a consistent top performer for us, producing multiple daughters and granddaughters in our herd, as well as high selling sons in APLX Santana 11Y (Vaughn Gibbons, Ontario), and APLX Javar 18A (Troy Cerny/Diamond T Simmentals at Barrhead). Two more breed legends in Sim Roc C&B Western and Dora Lee Elexis have been added to create Candice, this heavily pigmented, moderate framed beauty.

Bred AI April 4 to Dora Lee Eclipse S639824. Exposed April 23 to May 31 to APLX Rambo 4B P1126410. PT safe, vet opinion to AI.

*Applecross Cattle*

# 18. APPLECROSS CARLY 28B

FULLBLOOD FEMALE 1126430 APLX 28B 1 March 2014



Dora Lee's Caitlin FF28U



**\$4,700.00**

SPRUCEBURN STARFIRE 70S  
**APLX SAMSON 10Y P746489**  
 DORA LEE EVANGALINE FF3P

DORA LEE ECLIPSE FF9R  
**DORA LEE'S CAITLIN FF28U 689253**  
 DORA LEE CHRISTINA FF28S

FGAF SELDOM 835L  
 SPRUCEBURN RHONA 70R  
 SIM-ROC C&B WESTERN  
 DORA LEE ELEXIS  
 SMITHBILT MOLSON 21M  
 DORA LEE ELEXIS  
 DORA LEE TITAN FF11N  
 DORA LEE CYNTHIA

BW	205D	CE	BWT	WWT	YWT	MCE	MWW	Milk
80	724	6.9	1.3	60.0	81.0	5.7	65.3	35.4

Full Fleckvieh. Like her running mate Candice, Applecross Carly is also a descendant of the Christina cow family, with a shot of Dora Lee Eclipse being the only genetic difference in these 3/4 sisters. Carly is also a maternal sister to APLX Bradshaw 20A, who was selected by the legendary Bar None program during the 2014 Red Deer bull sale. Dark red with an almost blaze face, Carly is very long spined and, despite her March birth date, is already developing remarkable depth of body. Carly will calve out an exciting Pharao calf at just 22 months.

Bred AI April 4 to Sanmar Pol Pharao P618914. Exposed April 23 to May 31 to APLX Rambo 4B P1126410. PT safe, vet opinion to AI.

*Applecross Cattle*

# 19. APPLECROSS GABRIELLE 19B

FULLBLOOD FEMALE 1126421 APLX 19B 7 February 2014



APLX Samson 10Y



**\$5,250.00**

SPRUCEBURN STARFIRE 70S  
**APLX SAMSON 10Y P746489**  
 DORA LEE EVANGALINE FF3P

ABR SIR ARNOLDS IMAGE  
**DORA LEE'S GRETCHEN FF32W P709749**  
 GENEVEVE FF 64T

FGAF SELDOM 835L  
 SPRUCEBURN RHONA 70R  
 SIM-ROC C&B WESTERN  
 DORA LEE ELEXIS  
 SIEGFRIED  
 ABR SHINAGH VIOLET  
 DORA LEE ECLIPSE FF9R  
 SILVERSPRINGSGUINEVERE64

BW	205D	CE	BWT	WWT	YWT	MCE	MWW	Milk
86	681	8.1	2.1	61.2	80.7	9.1	59.2	28.7

Full Fleckvieh. Heavily pigmented and dark cherry red, Gabrielle combines the legendary Fleckvieh genetics of ABR Sir Arnold's Image and Sim Roc C&B Western. Gabrielle's dam, Dora Lee Gretchen, was purchased from Ontario as a heifer calf, and she consistently produced dark red, stylish progeny. We have been very pleased with the consistency of the Samson offspring – his daughters all combine lots of capacity with feminine front ends. Bred early to Pharaoh, Gabrielle will develop into a deep-bodied herd matron.

Bred AI April 4 to Sanmar Pol Pharaoh P618914. Exposed April 23 to May 31 to APLX Rambo 4B P1126410. PT safe, vet opinion to AI.

*Applecross Cattle*

# 20. APPLECROSS PEARL 29B

FULLBLOOD FEMALE 1126431 APLX 29B 7 March 2014



Spruceburn Pauline 50U



**\$9,000.00**

DORA LEE'S EQUINOX FF54T  
**APLX ESCALADE 9Y P746488**  
 APPLECROSS DIVA 4U

SU PAINTER 59P  
**SPRUCEBURN PAULINE 50U 710674**  
 OSF MISS PANDA 5M

DORA LEE ECLIPSE FF9R  
 MISS BONITA FF45P  
 ANTONIUS  
 DLD LADY WESTERN FF48R  
 CROSSROADBENCHMARK150M  
 PARKHILL MISS JENNY  
 OSF BALTIMORE 26F  
 OSF MS FUND

BW	205D	CE	BWT	WWT	YWT	MCE	MWW	Milk
85	762	1.7	4.5	70.0	98.4	1.1	68.9	34.0

Full Fleckvieh. Pearl is just a March baby that has evolved into the largest heifer in our group, displaying tremendous volume in a broody, highly maternal package. Pearl is out of a powerful Painter dam we selected as a bred heifer from Bill & Donna McMurtry. In just a few short years, Pauline worked very well for us, with two daughters and a granddaughter in the herd that are consistently picked out by visitors as some of our biggest capacity females. Pearl has those same features, and we expect her to carry on that tradition for her new owners.

Bred AI April 4 to Dora Lee Eclipse S639824. Exposed April 23 to May 31 to APLX Rambo 4B P1126410. PT safe, vet opinion to AI.

*Applecross Cattle*

# 21. APPLECROSS TESSANNE 16B

POLLED FULLBLOOD FEMALE P1126419 APLX 16B 25 January 2014



Applecross Taylor 5Y



**\$10,000.00**

DORA LEE'S EQUINOX FF54T  
**APLX ESCALADE 9Y P746488**  
 APPLECROSS DIVA 4U

GIDSCO APPOLLO 3F  
**APLECROSS TAYLOR 5Y 746481**  
 HEMR TASHA 3T

DORA LEE ECLIPSE FF9R  
 MISS BONITA FF45P  
 ANTONIUS  
 DLD LADY WESTERN FF48R  
 ANTONIUS  
 MFL BRENDA 65B  
 PRL PORTERHOUSE REGENT  
 CEN MISS PAISLEY 516P

BW	205D	CE	BWT	WWT	YWT	MCE	MWW	Milk
84	639	2.8	3.3	56.9	82.7	8.1	61.2	32.9

Full Fleckvieh. Tessanne was originally slated for the keeper pen, but with a maternal sister in this year's calf crop, we thought we should share her with the industry. Tessanne goes back to the HEMR Tasha cow family that has been so successful for us - Tasha has daughters and granddaughters in production here, and is matriarch of several impressive herd bulls. Tessanne's mother is a full sister to APLX Axel 5Z, our 2011 high selling 'bull of the barn' at the Red Deer bull sale, selected by Mike Imler of MI Simmentals. Tessanne combines tremendous maternal traits, the makings of a legendary 'Antonius' udder in a moderate framed, polled package that suggests tremendous potential.

Bred AI April 4 to Sanmar Pol Pharoa P618914. Exposed April 23 to May 31 to APLX Rambo 4B P1126410. PT safe, vet opinion to AI.

*Applecross Cattle*

# 22. APPLECROSS EMERALD 21B

FULLBLOOD FEMALE 1126423 APLX 21B 7 February 2014



Applecross Eva 1W



**\$5,500.00**

DORA LEE'S EQUINOX FF54T  
**APLX ESCALADE 9Y P746488**  
 APPLECROSS DIVA 4U

SANMAR POLLED PHARAO 12P  
**APLECROSS EVA 1W 710720**  
 DORA LEE EVANGALINE FF3P

DORA LEE ECLIPSE FF9R  
 MISS BONITA FF45P  
 ANTONIUS  
 DLD LADY WESTERN FF48R  
 ABR SIR ARNOLDS IMAGE  
 SANMAR POL TEARDROP 12M  
 SIM-ROC C&B WESTERN  
 DORA LEE ELEXIS

BW	205D	CE	BWT	WWT	YWT	MCE	MWW	Milk
81	721	5.6	2.2	66.7	91.4	7.5	64.0	30.8

Full Fleckvieh. Emerald is a nice and tidy heifer that combines plenty of volume and capacity while still retaining neck extension and femininity to form a complete and balanced female. We have had the privilege of watching seven generations of this cow family develop, originating back in 1992 with SRN 2Y through to Emerald's dam, Applecross Eva, a powerful Pharoa daughter. Emerald is closely related on both sides of her pedigree to our Applecross Emma heifer that was our high seller at last year's sale, going to Beechinors at Bentley. With a moderate frame, and lots of pigmentation, Emerald has a bright future in front of her.

Bred AI April 4 to Dora Lee Eclipse S639824. Exposed April 23 to May 31 to APLX Rambo 4B P1126410. PT safe, vet opinion to AI or 3 weeks later.

*Applecross Cattle*

# JNR Farms

**Jerry & Nicole Repka & family**  
 RR 1, Willingdon, AB T0B 4R0  
 Ph: 780 636-3458 Cell: 780 210-BEEF  
 email: jrepka@telus.net



As the years go by in this cattle industry the strength of SOLID COW FAMILIES has become one of the main focuses in the JNR program trying to build on some of the most dominant and productive cows that the FLECKVIEH "world" has been moulded around. This year all 4 heifers that we are offering are just that, backed by some of the strongest maternal lines that have built many programs including ours.

## 23. JNR'S TITANIUM

FULLBLOOD MALE 1143132 JNR 520B 27 December 2014



Titanium at 6 1/2 mos.



JNR Steele 248Z



**\$54,000.00**

JNR'S SALTON  
**JNR STEELE 248Z 775771**  
 JNR'S GRELLI 440P  
 SHAWACRES JAHARI 50L  
**MFI LOLITA 8050 705110**  
 ANCHOR "T" FRAULEIN 37D

FGAF SELDOM 835L  
 JNR'S MARGO 2ND  
 OSF MR ALTA 33M  
 SPJ GRELLI 9G  
 BHR DOORN G629E  
 MISS SHAWACRES HEIDI 1H  
 BALIST  
 ANCHOR "T" EMMY 5B

JNR Farms

BW	205D	CE	BWT	WWT	YWT	MCE	MWW	Milk
83	780	6.8	3.0	55.1	73.3	5.9	58.1	30.7

100% Fleckvieh. Every year there's always a handful of bull calves in which you can see the potential in them as very young calves and they just look the part. TITANIUM was one of those SPECIAL ones! If our herd wasn't already so heavily influenced by his sire, grand sire and maternal sire within our current herd bulls genetically, TITANIUM wouldn't be leaving our farm. He is one of the most phenotypically complete bulls I've ever seen starting from a very young age and just continues to develop more and more everyday. TITANIUM'S meat to bone ratio is extremely high, and with just an 83lb birth weight we were very impressed with his growth curve, softness and structural correctness. He truly is an interesting bull that should be able to produce great, easy keeping, high producing daughters as well as functional and growthy sons. This is another one of the greats backed by an MFI cow.

## 24. JNR'S DIFFUSION

FULLBLOOD MALE 1143062 JNR 582C 25 January 2015



Brink Bullet Proof A342



Keato Ms Tajsja 72T



**\$10,000.00**

BRINK HUCKLEBERRY Y158  
**BRINK BULLET PROOF A342 1138132**  
 BRINK R785

LS LEGACY M565  
**KEATO MS TAJSA 72T FF 677656**  
 TWIN ANCHOR 7 PLATINUM

BRINK AMOS S621  
 BRINK S648  
 BRINK JAGG 218M  
 BRG H805  
 BHR MR ELECTRO H908  
 MS. JMC TURBA G381  
 ANCHOR "T" IMPACT 2H  
 TWIN ANCHOR 7 MELODY 72M

BW	205D	CE	BWT	WWT	YWT	MCE	MWW	Milk
103	812	1.3	7.7	76.4	106.2	14.1	70.6	32.5

100% Fleckvieh. DIFFUSION is the first BULLETPROOF bull we are offering. As the summer went on DIFFUSION started looking more and more like his sire, and as he ages he is extremely soft sided and loose hided with great performance. He is JNR PHILOSOPHY'S half brother backed maternally by the great KMST TAJSA cow that never misses and produces both strong bulls and females year after year. This calf is a bit younger than his sale mate but will still stand strong in the pen bringing phenomenal productivity and depth of pedigree to his new owner. I'm excited to see the future daughters this boy is going to produce!



# 25. JNR AWAKEN

FULLBLOOD FEMALE JNR 563C 15 January 2015



JNR Shamu  
Brink Bullet Proof A342



**\$8,500.00**

BW	205D	CE	BWT	WWT	YWT	MCE	MWW	Milk
97	667	-0.6	9.2	85.6	116.3	10.6	69.4	26.7

BRINK HUCKLEBERRY Y158  
**BRINK BULLET PROOF A342 1138132**  
BRINK R785

BEL C&B WESTERN 2ND  
**JNR SHAMU T766353**  
KNIGHTS SHYANN 125B

Open.

*JNR Farms*

BRINK AMOS S621  
BRINK S648  
BRINK JAGG 218M  
BRG H805  
SIM-ROC C&B WESTERN  
ADRIAN  
MFL HAXAN 29X  
KNIGHT SHAMU 163T

100% Full Fleckvieh. The SHAMU cow line definitely needs no introduction in the industry, having influenced many reputable herds throughout North America which have built multi generation pedigrees of highly productive foundation cows. A very wise man in the Fleck world once told me the only mistake he's made in his program was not buying enough of the KNIGHT prefixed cows at their dispersal. Compiling the strengths of the SHAMU side of the pedigree, with our BRINK BULLETPROOF bull and his flawless genetic makeup and phenotype was a no brainer for me.... With time tested and proven lines, this girl will be the foundation to any program. Any student of genetics such as myself will truly appreciate what this girl brings to the table!!

# 26. JNR TEMPTATION

FULLBLOOD FEMALE 1143133 JNR 529B 31 December 2014

JNR Steele 248Z



**\$5,000.00**

BW	205D	CE	BWT	WWT	YWT	MCE	MWW	Milk
86	644	5.8	4.2	59.1	78.8	6.4	60.3	30.9

JNR'S SALTON  
**JNR STEELE 248Z 775771**  
JNR'S GRELLI 440P

SHAWACRES JAHARI 50L  
**MFI LOLITA 8106 714022**  
MFI LOLITA 4013

Open.

*JNR Farms*

FGAF SELDOM 835L  
JNR'S MARGO 2ND  
OSF MR ALTA 33M  
SPJ GRELLI 9G  
BHR DOORN G629E  
MISS SHAWACRES HEIDI 1H  
MFI WHISTLER 47L  
ANCHOR "T" EMMY 5B

100% Full Fleckvieh. When opportunity knocks take it! That's the way I feel about this female, and her dam was just that. Travis from Ole Farms has given us the opportunity to keep building on the MFI cows he purchased from Murray Farms dispersal and we've hit many home runs in the first calf crop and this is one of them. You will see many more from these cows in the coming years. Once again TEMPTATION'S pedigree speaks for itself, solid maternal top and bottom. Let us introduce her sire, JNR STEELE, one of our new shining stars that we are so proud to have retained for ourselves as our replacement sire for JNR SALTON once he's passed and gone. STEELE has been siring calves with extreme back width with an amazingly square hip. TEMPTATION has been a pasture and pen standout right from a calf with many of the visitors that have seen her.

# 27. JNR ELICIT

FULLBLOOD FEMALE 1143098 JNR 564C 16 January 2015



GGT Willy Joe 64Y

GREAT GUNS TX BUDDY 102P  
GGT WILLY JOE 64Y S795436  
GREAT GUNS TX MOLLY 104P

BEL C&B WESTERN 2ND  
WOLFES MARITA FF 19Z T775827  
MFI MARITA 74M

GREAT GUNS TX HUGO 27J  
JFB MISS EMPEROR  
GREAT GUNS TX ROMAND 77K  
MS JMC KLARA F403  
SIM-ROC C&B WESTERN  
ADRIAN  
SIEGFRIED  
BHR LADY MARIETTA H264E

BW	205D	CE	BWT	WWT	YWT	MCE	MWW	Milk
84	667	0.0	5.9	72.6	98.5	9.8	67.0	30.8

Open.

100% Fleckvieh. ELICIT is similar in her genetic make up as AWAKEN out of a bred heifer that we bought out of the Fleckvieh Equation a few years ago from Wolfe's Fleckvieh which was my pick of his string that year. Breeding her to our Great Guns Willy bull was an obvious choice for the future of an extremely productive cow in the making. Check out the solidity in her pedigree.

JNR Farms

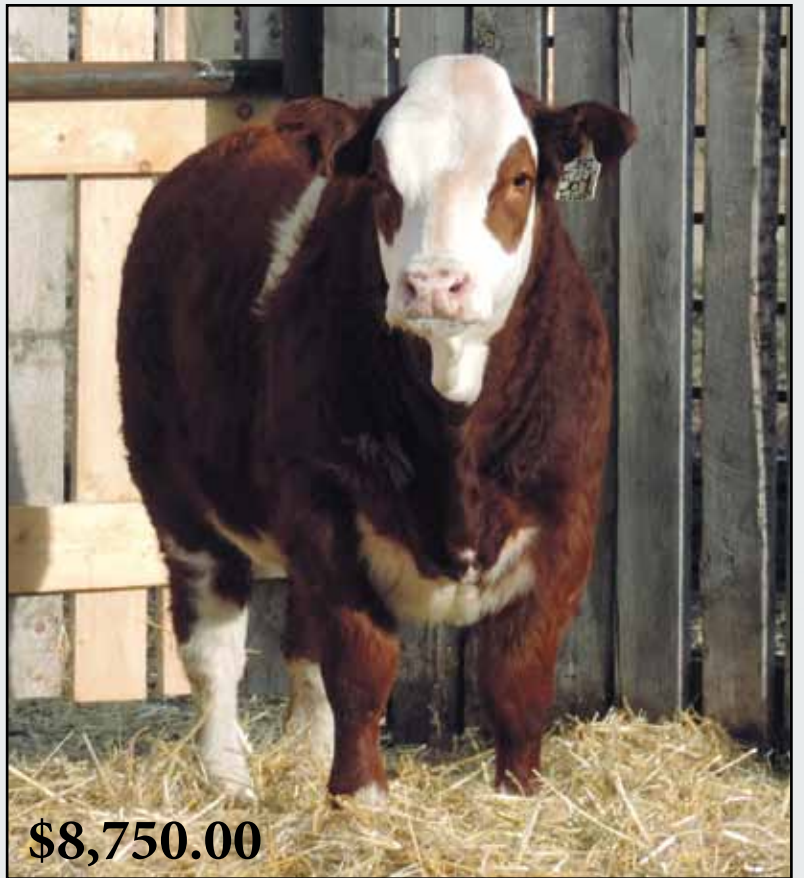

**\$8,750.00**

# 28. JNR DESTINY

FULLBLOOD FEMALE 1143108 JNR 541C 5 January 2015



JNR's Salton



**\$5,000.00**

FGAF SELDOM 835L  
JNR'S SALTON 675320  
JNR'S MARGO 2ND

KUZ MR APPOLLO 11X  
JNR HANNA 307Z 786418  
JNR'S HANNA 925W

OVERHALL HIVY  
RAJ MS ARNOLD 21F  
ARNOLD'S EVEREADY E5092  
ANCHOR "T" MARGO 50H  
GIDSCO APPOLLO 3F  
KUZ MISS IMPACT 120P  
ARNOLD'S EVEREADY E5092  
JNR'S HANNA

BW	205D	CE	BWT	WWT	YWT	MCE	MWW	Milk
86	661	7.0	5.7	65.9	89.8	11.3	57.4	24.6

100% Fleckvieh. In every herd there's that one cow that just never misses. This cow's grand dam is the one, having a huge list of success and phenomenal production, one being in our Equation sale string last year. DESTINY was weaned off by her first calf mother and has always looked special enough to stay in the keeper pen and with making a decision to represent four different sire lines she was our choice coming out of our JNR SALTON bull and I'm sure most will recognize his production record!

Open.

JNR Farms

## Keet Simmentals

**Brett Keet**

Box 368, Dalmeny, SK S0K 1E0

Ph: 306 229-3051

email: brettkeet@gmail.com



Welcome to the Fleckvieh Equation. This year's consignments are heavily influenced by the Anchor D Viper/Beech Bro She Devil son, BEE Vortex 12A. Four of the open heifers are his daughters and the bred heifer is carrying his service. I also expect to see some of his sons in the Advantage Bull Sale in Saskatoon next April. To say that I'm happy with his calves would be an understatement. They are vigorous at birth with good dispositions and growth. Give me a call if you have any questions about these heifers.

## 29. KEET'S BROOKLYN 6B

POLLED FULLBLOOD FEMALE

P962699

JKR 6B

7 January 2014



Keet's Trinity 31T & 6B

EISENHERZ  
**EXODUS P619930**  
ROBE

DOUBLE BAR D ELDANDI 815L  
**KEET'S TRINITY 31T 687190**  
JANTRALH MS MEVETTE 825M

ECKHOLM 41053  
037131389  
EMU  
ROMY  
ELDANDI 907H  
MRLN BARBL  
DOUBLE BAR D MAX 04K  
SIM-ROC EVETTE



**\$6,750.00**

BW	205D	365D	CE	BWT	WWT	YWT	MCE	MWW	Milk
110	678	998	-2.5	7.4	69.8	97.8	0.6	64.4	29.6

Bred AI April 7 to Anchor D Imax 250Y PT753794. Exposed April 25 to May 8 to BEE Vortex 12A PT795052. Exposed May 9 to June 25 to Keet's Alexander 20A P786142. Observed bred April 25 to BEE Vortex 12A. Ultrasound on June 5, safe to April 25 breeding.

Polled Full Fleckvieh. Keet's Brooklyn 6B is a polled, well balanced bred heifer that I consider one of my best. She has been made available for this sale because I have a full sister already in the herd, Keet's Yamara 32Y. Another maternal sister sold in The Source of Elite Simmental Genetics last year. She is bred to BEE Vortex 12A and the calf will have pretty much the same pedigree as Keet's Camisha 4C, one of the open heifers in the sale.

*Keet Simmentals*

## 30. KEET'S CAMISHA 4C

FULLBLOOD FEMALE

1143213

JKR 4C

5 January 2015



Keet's Yamara 23Y & 4C

ANCHOR D VIPER 103W  
**BEE VORTEX 12A PT795052**  
BEECH BRO SHE DEVIL 12S

EXODUS  
**KEET'S YAMARA 32Y P747760**  
KEET'S TRINITY 31T

DOUBLE BAR D MAESTRO 100S  
PRL LOPEZ 147L  
BHR THREE SIXES SA L666E  
EAGLE-RIDGE PATRICIA 25P  
EISENHERZ  
ROBE  
DOUBLE BAR D ELDANDI 815L  
JANTRALH MS MEVETTE 825M

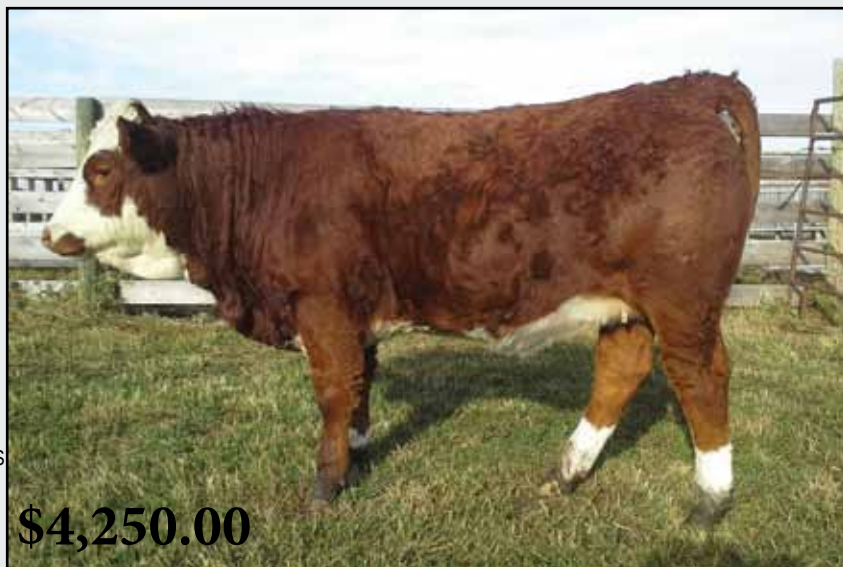

**\$4,250.00**

BW	205D	CE	BWT	WWT	YWT	MCE	MWW	Milk
72	602	7.1	0.5	55.0	74.9	5.5	62.4	35.0

Open.

Full Fleckvieh. Keet's Camisha 4C is a dark red, long bodied, good tempered Vortex daughter out of a full sister to my bred heifer in this sale. She's a heifer that you don't get a good look at in the pasture because she's usually standing right next to you. Quiet and good are always a great combination.

*Keet Simmentals*

# 31. KEET'S CHANZIE 5C

FULLBLOOD FEMALE 1142904 JKR 5C 6 January 2015

ANCHOR D VIPER 103W  
**BEE VORTEX 12A PT795052**  
 BEECH BRO SHE DEVIL 12S

DFM MARCUS 14M  
**MOOSE CREEK MS MARCUS 29Y 748371**  
 GIBBONS LILA

DOUBLE BAR D MAESTRO 100S  
 PRL LOPEZ 147L  
 BHR THREE SIXES SA L666E  
 EAGLE-RIDGE PATRICIA 25P  
 GRINALTA'S GRIDIRON 403J  
 DFM KATHLEEN 41K  
 BAR 5 SA HEMISPHERE 411R  
 GIBBONS LIVIA

BW	205D	CE	BWT	WWT	YWT	MCE	MWW	Milk
95	666	6.7	3.8	63.1	86.6	2.1	65.8	34.3

Open.

Full Fleckvieh. Keet's Chanzie 5C is the third straight heifer out of Moose Creek Ms Marcus 29Y and in my opinion her best one so far. Ms Marcus was my pick of the bred heifers at Moose Creek's dispersal. Chanzie has been one of my favorite heifers all summer. Long bodied and thick like her dam, with an outstanding disposition to boot. She was almost always the first heifer waiting for me to get out of the truck and give her back some scratching.

*Keet Simmentals*



**\$6,400.00**

# 32. KEET'S CARINA 30C

FULLBLOOD FEMALE 1142925 JKR 30C 9 February 2015

ANCHOR D VIPER 103W  
**BEE VORTEX 12A PT795052**  
 BEECH BRO SHE DEVIL 12S

JRR RAFFLES P58M  
**KEET'S XANTHE 15X 730829**  
 JANTRALH MS MEVETTE 825M

DOUBLE BAR D MAESTRO 100S  
 PRL LOPEZ 147L  
 BHR THREE SIXES SA L666E  
 EAGLE-RIDGE PATRICIA 25P  
 EISENHERZ  
 VIRGINIAS MS MATTEL 58M  
 DOUBLE BAR D MAX 04K  
 SIM-ROC EVETTE

BW	205D	CE	BWT	WWT	YWT	MCE	MWW	Milk
97	618	3.5	5.7	64.3	93.1	-0.6	64.5	32.4

Open.

Full Fleckvieh. Keet's Carina 30C, another Vortex daughter, is one of those heifers that seem to stand out when you first walk into the pasture. She is from the same cow family as Brooklyn and Camisha, going back to a massive bodied cow Jantralh Ms Mevette 825M.

*Keet Simmentals*



**\$5,300.00**

# 33. KEET'S PRINCESS CAROLINE

POLLED FULLBLOOD FEMALE P1143229 JKR 35C 1 March 2015

ANCHOR D VIPER 103W  
**BEE VORTEX 12A PT795052**  
 BEECH BRO SHE DEVIL 12S

GRINALTA'S HP KING 126S  
**KINDREDSPIRITQUEEN90Z P766388**  
 SHAWACRES 90U

DOUBLE BAR D MAESTRO 100S  
 PRL LOPEZ 147L  
 BHR THREE SIXES SA L666E  
 EAGLE-RIDGE PATRICIA 25P  
 DFM MARCUS 14M  
 GRINALTA'S POLLED HASALZ  
 SHAWACRES NACOBI  
 KLONDIKE 91J

BW	205D	CE	BWT	WWT	YWT	MCE	MWW	Milk
92	714	4.6	4.0	64.6	89.9	7.0	65.1	32.9

Open.

Polled Full Fleckvieh. Princess Caroline is a double polled Vortex daughter out of a good, dark red, well pigmented second calver that I purchased from Kindred Spirit Cattle Company. She is a March 1st baby that has performed well, with a style that grabs your attention every time you see her.

*Keet Simmentals*

Kindredspiritqueen 90Z & 35C



**\$4,600.00**

# 34. KEET'S CATELYN 16C

FULLBLOOD FEMALE 1143217 JKR 16C 15 January 2015

HEMR SAMURAI 7S  
ANCHOR D IMAX 250Y PT753794  
DORA LEE ELEXIS

VIRGINIA U2 46U  
KEET'S AMBROSIA 44A 786150  
SHAWACRES IBBEE 5S

ANCHOR "T" IKON 1H  
JB CDN KANANASKIS 4019  
DORA LEE JAKE  
DORA LEE ELECTRA  
CHAMPS ROMANO  
ANCHOR "T" BARBI 46K  
BAR 5 IBBAROO 405J  
KINDRED SPIRIT NOVA

BW	205D	CE	BWT	WWT	YWT	MCE	MWW	Milk
83	697	8.1	4.4	56.0	74.5	2.4	59.8	31.9

Open.

Full Fleckvieh. This dark red Imax daughter has a long, wide back on her. Her Virginia U2 46U dam did an amazing job as a first time mom. If I didn't have two more Imax daughters born this year, I would not have been as eager to let this heifer leave the farm. I think she's the best of the three.

*Keet Simmentals*

Keet's Ambrosia 44A & 16C



**\$3,300.00**

# 35. BIG SKY BEV 16B

FULLBLOOD FEMALE 803037 MMVI 16B 10 January 2014

RV MAREK 14U  
CHAMPS RICHLAR 770872  
JB CDN TAKAPA 8067

ROGANT  
BIG SKY IDA 766580  
BIG SKY VICKY 52U

3RS HANNABLE  
RV KAYLA 2S  
JB CDN HENNESSY 5005  
JB CDN TROPHY 5010  
ROGER  
LORIS  
CHERRY CREEK CARLSBERG 2S  
BIG SKY'S NEB 43N

BW	205D	CE	BWT	WWT	YWT	MCE	MWW	Milk
70	542	7.0	1.6	56.9	79.7	10.5	60.5	32.1

Bred AI April 2 to Champs Bravo P701002. Exposed April 10 to May 26 to Triple T Barbados 1138446. Ultrasounded safe to AI.

Bev is one attractive young female. She catches your eye as soon as you walk in the pen. She is moderate but full of capacity like her Rogant mama. She's extremely correct, Full Fleck and bred right. Don't miss out on this female. Her quiet demeanor is an added bonus.

*Big Sky Simmentals*



**\$16,000.00**

# 36. BIG SKY DYNA 35B

FULLBLOOD FEMALE 802979 MMVI 35B 14 January 2014

GREAT GUNS REGIO 9R  
GREAT GUNS RAMSES 1X 751330  
GREAT GUNS OPAL 19P

CHERRY CREEK CARLSBERG 2S  
BIG SKY ANDREA 6U T696230  
RJRS MISS LAREDO 450P

GREAT GUNS TX AMOS 42M  
GREAT GUNS KANDY 1K  
GREAT GUNS TX ROMAND 77K  
GREAT GUNS LEAH 23D  
SHAWACRES JAHARI 50L  
K2 ANDREA 6C  
CEN LAREDO 519L  
BAR NONE BERNADETTE 2

BW	205D	CE	BWT	WWT	YWT	MCE	MWW	Milk
100	602	-0.5	7.4	73.6	102.2	7.5	63.7	27.1

Bred AI March 26 to Champs Bravo P701002. Exposed April 10 to May 26 to Triple T Barbados 1138446. Ultrasounded safe to AI.

Dyna is one of those females that should be retained in the herd but here she is. There is no doubt in our minds she will be a front pasture cow. Her dam is in our donor cow line up, her embryos sold at the National Trust last year. Dyna is the complete package like her dam, deep sided, easy doing, docile and walks beautifully and she is Full Fleck! Her early breeding to Bravo will make the perfect first calf for a prosperous return on your investment!



**\$10,000.00**

*Big Sky Simmentals*

RJRS Miss Laredo 450P

## 37. BIG SKY BONNET 49B

GREAT GUNS TX HANS 96N  
**GREAT GUNS ASTROS 3X 751335**  
 GREAT GUNS PETUNIA 1P

CHERRY CREEK CARLSBERG 2S  
**BIG SKY REDEMPTION 729761**  
 BIG SKY TESS 922T

HERMINATOR  
 GREAT GUNS JOY 2J  
 GREAT GUNS TX HUGO 27J  
 GREAT GUNS MELISSA 35G  
 SHAWACRES JAHARI 50L  
 K2 ANDREA 6C  
 GIDSCO APPOLLO 3F  
 RJR MISS 9R

BW	205D	CE	BWT	WWT	YWWT	MCE	MWW	Milk
90	606	2.1	4.9	68.6	102.4	10.1	65.6	31.4

Bred AI March 25 to Champs Bravo P701002. Exposed April 10 to May 26 to Triple T Barbados 1138446. Ultrasounded safe to AI.

49B is a powerhouse! Her sire Astros is sure proving to be a female maker! The maternal strength we are seeing in his females is tremendous. We are seeing his females develop into thick, easy doing, beautiful uddered cows just like his dam! Bonnet comes out of one of our Carlsberg females that is moderate, hardworking and never misses. Don't miss out on this Full Fleck female bred early to Bravo!



FULLBLOOD FEMALE 802995 MMVI 49B 20 January 2014



**\$12,000.00**

Champs Bravo

*Big Sky Simmentals*

## 38. BIG SKY KRISTY 56B

RV MAREK 14U  
**CHAMPS RICHLAR 770872**  
 JB CDN TAKAPA 8067

GIBBONS JEREMIAH  
**BIG SKY KRYSTALL 766512**  
 ANCHOR "T" KRYSTALL 47G

3RS HANNABLE  
 RV KAYLA 2S  
 JB CDN HENNESSY 5005  
 JB CDN TROPHY 5010  
 MFI WHISTLER 47L  
 RHY EVIE 62C  
 KLONDIKE GOLD RUSH 418B  
 ANCHOR "T" HELGA 10Y

BW	205D	CE	BWT	WWT	YWWT	MCE	MWW	Milk
55	634	7.9	0.0	62.0	87.1	9.4	71.3	40.4

Bred AI March 31 to Champs Bravo P701002. Exposed April 10 to May 26 to Triple T Barbados 1138446. Ultrasounded safe to AI.

Kristy goes back to one of the favourite cow families at Big Sky, Anchor "T" Krystall. 56B's milk EPD is no mistake at 40.4. Her grand dam Krystall used to raise twins and do it well, never lost a pound and the calves were as big as the rest! We bred Krystall 47G to Jeremiah in her last year at Big Sky and we got just what we wanted and you have a chance at her first calf, this bred heifer! She is super deep sided, soggy, dark red and Full Fleck! We are confident you will have no problem getting an instant profit on this venture with her early mating to Bravo!



FULLBLOOD FEMALE 1123077 MMVI 56B 22 January 2014



**\$12,500.00**

Anchor "T" Krystall 47G

*Big Sky Simmentals*

## 39. BIG SKY BRITT 67B

GREAT GUNS TX HANS 96N  
**GREAT GUNS ASTROS 3X 751335**  
 GREAT GUNS PETUNIA 1P

CEN LAREDO 519L  
**BIG SKY TULSA 755299**  
 BIG SKY'S MALORIE 69M

HERMINATOR  
 GREAT GUNS JOY 2J  
 GREAT GUNS TX HUGO 27J  
 GREAT GUNS MELISSA 35G  
 ANCHOR "T" IKON 1H  
 RICHMOND MISS CARGO 11J  
 BEL WESTERN UNION 2ND  
 MS DD&E JUBILEE 13J

BW	205D	CE	BWT	WWT	YWWT	MCE	MWW	Milk
92	593	1.8	6.7	60.0	89.2	5.8	66.0	36.1

Bred AI April 3 to Champs Bravo P701002. Exposed April 10 to May 26 to Triple T Barbados 1138446. Ultrasounded safe to AI.

We are really excited about our first two Astros females we have to offer. They are definite pen favourites. This particular female has been the pick for most of our visitors. She has the look that grabs and then the phenotype that captures. And of course we can't say enough about our Laredo females. Her dam is another beauty of a cow that goes back to the Malorie cow family. Perfect udders, sound feet and legs, hardworking and flawless profiles run deep in this female. And she is full Fleck!



FULLBLOOD FEMALE 803013 MMVI 67B 28 January 2014



**\$14,000.00**

*Big Sky Simmentals*

# 40. EAGLE RIDGE BRITTANY 71B

POLLED FULLBLOOD FEMALE P1116120 BDB 71B 12 February 2014

JNR'S SECRET  
**KEATO PLD REVVED UP 10Z S777067**  
 DOUBLE BAR D SIENNA 131

DOUBLE BAR D HEMI 201T  
 EAGLE-RIDGE MISS POLL 41W P713113  
 EAGLE-RIDGE TERESA 24T

JNR'S POLLED CRACKERJACK  
 JNR'S MARGO 3RD  
 BFP BOLAGI N522E  
 BAR 5 SA LADY SISKI 442L  
 BAR 5 SA HEMISPHERE 411R  
 GRINALTA'S CLASS ACT 11K  
 SHAWACRES JAHARI 50L  
 WYVERN SHINNING

BW	205D	365D	CE	BWT	WWT	YWT	MCE	MWW	Milk
90	582	891	0.1	7.1	74.4	107.8	-2.9	60.1	23.0

Observed pasture bred April 6 by Mackenzie's Cane 122Y P751117 and verified by ultrasound to that date.

Brittany is the youngest of the group that we brought to town, but in our opinion she could be one of the best. She is a smooth made, deep heifer that we think has a lot of femininity. It's real hard to tell which one of these Rev heifers is the best. Rev will be around for a long time at Eagle Ridge Simmentals because of these sweet, consistent, powerful ladies he keeps on producing for us. On the dam side we have Double Bar D Hemi and Shawacres Jahari. Brittany is bred to Mackenzie's Cane, another awesome polled sire that we have learned to trust for calving ease, and production of great, moderate sized, very balanced offspring.



**\$6,000.00**

*Eagle-Ridge Simmentals*

Keato Pld Revved Up 10Z

# 41. EAGLE RIDGE BLING 57B

POLLED FULLBLOOD FEMALE P1116146 BDB 57B 1 February 2014

JNR'S SECRET  
**KEATO PLD REVVED UP 10Z S777067**  
 DOUBLE BAR D SIENNA 131

DOUBLE BAR D HEMI 201T  
**EAGLE-RIDGE MISS POLL 42W P713114**  
 EAGLE-RIDGE SIERRA 32S

JNR'S POLLED CRACKERJACK  
 JNR'S MARGO 3RD  
 BFP BOLAGI N522E  
 BAR 5 SA LADY SISKI 442L  
 BAR 5 SA HEMISPHERE 411R  
 GRINALTA'S CLASS ACT 11K  
 SOUTH SEVEN NESTOR 7N  
 EAGLE-RIDGE LANA 6L

BW	205D	365D	CE	BWT	WWT	YWT	MCE	MWW	Milk
107	622	950	-3.5	10.4	76.2	110.3	-4.8	68.9	30.9

Observed pasture bred April 14 by Mackenzie's Cane 122Y P751117 and verified by ultrasound in vet's opinion.

Full Fleckvieh. The Keato Pld Revved Up 10Z heifers are all peas in a pod. They have thickness, length, depth of rib, good feet and great udder development. Their profile and pigmentation are very much like their polled sire. Bling goes back on the dam side to the famous Anchor "T" Helga cow, and is bred to our polled calving ease sire Mackenzie's Cane.

*Eagle-Ridge Simmentals*



**\$7,300.00**

# 42. EAGLE RIDGE BRENDA 26B

FULLBLOOD FEMALE 1116151 BDB 26B 17 January 2014

ANCHOR D VENOM 111W  
**MACKENZIE'S CANE 122Y P751117**  
 ANCHOR D CANDY 122W

CHAMPS ROMEO  
**EAGLE-RIDGE 25Y 750859**  
 EAGLE-RIDGE 57W

DOUBLE BAR D MAESTRO 100S  
 ANCHOR D SAPHIRE 111S  
 SOUTH SEVEN RAZZMATAZZ 7R  
 ANCHOR D MARIPOSA 49J  
 SHAWACRES REUBEN 20R  
 DFM SELENA 606S  
 TVP MAXX 10M  
 EAGLE-RIDGE 28P

BW	205D	365D	CE	BWT	WWT	YWT	MCE	MWW	Milk
80	520	834	5.0	1.8	51.1	72.5	10.5	57.0	31.5

Bred AI March 24 to Crossroad Radium 789U 695165. Ultrasound tested by vet and safe to AI breeding date.

Full Fleckvieh. Brenda is a very stylish heifer out of Mackenzie's Cane who had a small birth weight but has grown extremely well. Radium is known for calving ease and is a red goggled eyed sire with lots of thickness and eye appeal. The baby Brenda is carrying is bound to be extra stylish with an extra bonus of calving ease.

*Eagle-Ridge Simmentals*



**\$4,700.00**

Mackenzie's Cane 122Y

# 43. EAGLE RIDGE BRYLEE 13B

FULLBLOOD FEMALE 1116142 BDB 13B 12 January 2014

JNR'S SECRET  
**KEATO PLD REVVED UP 10Z S777067**  
 DOUBLE BAR D SIENNA 131

OH KAY ULRICH 76U  
**MISS EAGLE RIDGE 26X 741797**  
 EAGLE-RIDGE RITZ 21R

JNR'S POLLED CRACKERJACK  
 JNR'S MARGO 3RD  
 BFP BOLAGI N522E  
 BAR 5 SA LADY SISKI 442L  
 DFM PERSONALITY 1P  
 OH KAY PITTA FF62P  
 ANCHOR "T" IMPACT 2H  
 WYVERN SHINNING

BW	205D	365D	CE	BWT	WWT	YWT	MCE	MWW	Milk
95	584	966	-0.3	8.3	80.9	123.0	3.8	68.9	28.5

Observed pasture bred April 8 by Mackenzie's Cane 122Y P751117 and verified by ultrasound safe to date in vet's opinion.

WOW! What a sweetheart we have here. Brylee's got the power, eye appeal and stands on correct legs and feet. Her sire repetitively throws some of the best calves we have ever raised. Brylee is bred to Cane, from Anchor D's great program. Cane is polled and we continue to use him on heifers with confidence because of his great calving ease. Cane is dark red with goggles and is closely related to Beechinor Bros. famous Viper sire that has impacted the breed profoundly.



**\$12,500.00**

*Eagle-Ridge Simmentals*

# 44. EAGLE RIDGE BLIX 36B

FULLBLOOD FEMALE 1116154 BDB 36B 21 January 2014

ANCHOR D VENOM 111W  
**MACKENZIE'S CANE 122Y P751117**  
 ANCHOR D CANDY 122W

ANCHOR "T" IMPACT 2H  
**EAGLE-RIDGE 48Y 750883**  
 EAGLE-RIDGE 30W

DOUBLE BAR D MAESTRO 100S  
 ANCHOR D SAPHIRE 111S  
 SOUTH SEVEN RAZZMATAZZ 7R  
 ANCHOR D MARIPOSA 49J  
 ANCHOR "T" METRO 4E  
 ANCHOR "T" HELGA 10Y  
 VIRGINIA'S PRISM 3P  
 EAGLE-RIDGE SWEET PEA 78S

BW	205D	365D	CE	BWT	WWT	YWT	MCE	MWW	Milk
86	563	862	3.8	3.6	55.5	77.6	8.1	60.6	32.9

Bred AI March 24 to Champs Bravo P701002 and verified by ultrasound safe to that date in vet's opinion.

Full Fleckvieh. Blix is another Mackenzie's Cane heifer who has a great temperament and is a real nice balanced heifer. Her dam is sired by Anchor "T" Impact who was a game changer for our program and has given many breeders a great female foundation. We have used Bravo on heifers with good success for calving ease and he has provided some great females also. I'd say the maternal genetics on Blix are outstanding and I hope she has a sweet little heifer calf for her new owner.



**\$5,100.00**

*Eagle-Ridge Simmentals*

# 45. JAYSHAW MS CHAROLATE

FULLBLOOD FEMALE 1150147 JSEE 9C 6 January 2015

SOUTH SEVEN TOPNOTCH 29T  
**SOUTH SEVEN XANTHUS 89X 735912**  
 SOUTH SEVEN JAHARI 4R

DFM MARCUS 14M  
**DFM 46P 632002**  
 DFM KASEY 8K

SOUTH SEVEN RAZZMATAZZ 7R  
 SOUTH SEVEN KELTIE 2K  
 SHAWACRES JAHARI 50L  
 M-RIDGE BRIANA 064B  
 GRINALTA'S GRIDIRON 403J  
 DFM KATHLEEN 41K  
 WELLS CARGO  
 DFM 896H

BW	205D	CE	BWT	WWT	YWT	MCE	MWW	Milk
88	715	1.2	4.9	61.0	76.4	1.8	61.7	31.3

Open.

Now here is a Fullblood/Full Fleck beautiful female. We purchased her mother from Wa-Na-La-Pa Simmentals dispersal sale, who sold females from her in this Red Deer sale. Her mother 46P...yes P, she is one that does not show her age, and is as big and soggy as they come, with the picture of a perfect udder, teats, and solid feet. 9C's sire; 89X, is a cherry red, goggle eyed, and solid footed, a great conformation kind of guy. So again if you are looking for a female to withstand the test of time in your herd, she is one the one you want. We have her half sister as well...and again a mirror image of perfection.



**\$10,500.00**

*Jayshaw Simmentals*



# Skywest Simmentals

Riley, Jolene, Mykena & Jaxyn Edwards

RR 1, Didsbury, AB T0M 0W0

Ph: 403 507-9606 email: riley-edwards@live.com

Here at Skywest Simmentals we are excited to be a part of these great sales, along with other great consignors and their cattle! We are confident that what we are bringing to you will go out and work where ever they may end up.

## 46. SKYWEST BREE

FULLBLOOD FEMALE 1116058 SW 9B 18 January 2014

BLCC MR ADONIS 30X  
SOUTHSEVEN MR ADONIS 92Z 773080  
SOUTH SEVEN MISS 62U

NUG PLATINIUM 79U  
BROCK XCELLENT 734399  
BROCK MISS LYDIA

DOUBLE BAR D ADONIS 603N  
BLCC MISS HOUSTON 144U  
BAR 5 SA HEMISPHERE 411R  
SOUTH SEVEN MISS 7S  
MFI JAHARI 5018  
NUG CORRIE 294M  
PRL PORTERHOUSE REGENT  
BROCK MS JUMBO

BW	205D	CE	BWT	WWT	YWT	MCE	MWW	Milk
98	628	0.7	5.7	53.9	83.1	6.5	58.4	31.6

Bred AI April 2 Virginia Radison 5Z 773557. Exposed April 10 to June 1 to Virginia Bonanza 229B 844203. PT safe to Apr 2 breeding.



**\$8,000.00**



Brock Xcellent



Virginia Radison 5Z

Skywest Bree attracts your attention in a very eye appealing and massive structured female. Her brilliance of color combined with a stacked pedigree of Fleckvieh greats, makes Bree a solid foundation in fullblood genetics. She is bold ribbed, long hiped, and thick, yet feminine. Maternal excellence on the hoof. Bree is bred early to the \$25,000 Virginia Radison 5Z. Radison is making some awesome calves at Virginia Ranch and I know this mating will work great so don't miss out.

*Skywest Simmentals*

## 47. BLI ALL CASTLE 504C

FULLBLOOD MALE CLAY 504C 17 January 2015



**\$16,000.00**



BLI Special 207Z

GREAT GUNS TX AMOS 42M  
GREAT GUNS REGIO 9R 710115  
GREAT GUNS KANDY 1K

EMPEROR  
BLI SPECIAL 207Z PT783633  
WYVERN RHEOLA FF

GREAT GUNS BINZ 60H  
MRLN ANNEGRET  
GREAT GUNS HOSEA 48F  
GREAT GUNS MIRANDA 46F  
EMSIG  
351  
SHAWACRES JAHARI 50L  
WYVERN RUTH

BW	205D	CE	BWT	WWT	YWT	MCE	MWW	Milk
106	819	0.3	5.9	71.7	93.4	2.3	64.9	29.2

Here is something different for us to be offering. It is an honour to consign this awesome Full Fleck bull. Castle 504C is a product of a shared flush with Alliance Simmentals. Mike McCart purchased the dam of this meat machine through this very sale for \$11,000. The dam is also the full sister to BLI Warlord 915W who did an awesome job for Prospect Hill and she has been flushed in partnership with us now twice. We also campaigned her with her heifer calf at side last fall at Farmfair where she was well accepted. 504C in his own right is a true herdbull, lots of muscle, big topped, long spined, with plenty of middle and has that herdbull presence about him up through his front end. Castle moves out on a very correct set of feet and legs and is long strided. We typically market all of our bulls through our bull sale in March but with 504C being owned in partnership with Alliance Simmentals we have chosen to offer him here as Alliance will also be consigning animals to the sale. We will winter this bull if the new owner so chooses and we would also be interested in displaying him at the Canadian Bull Congress if the new owner agrees.

*SIBL Simmentals & Alliance Simmentals*

# 48. ALLIANCE REGIO

GREAT GUNS TX AMOS 42M  
**GREAT GUNS REGIO 9R 710115**  
 GREAT GUNS KANDY 1K

KYKSO MIJU  
**BAR 5 SA PATTIE 837T T693020**  
 RU-DEV PEPPi

GREAT GUNS BINZ 60H  
 MRLN ANNEGRET  
 GREAT GUNS HOSEA 48F  
 GREAT GUNS MIRANDA 46F  
 KYKSO HAMI  
 KYKSO JUPRES  
 KYKSO ALEN  
 RU-DEV PRUNEL

BW	205D	CE	BWT	WWT	YWT	MCE	MWW	Milk
115	796	2.8	6.1	70.1	94.2	-0.6	62.5	27.5

Full Fleckvieh. "Reggie" is my best Full Fleck bull calf. Regio progeny are showing up at several sales and have been very well accepted. This young bull has the makings of an elite herd bull prospect. Reggie has an excellent set of feet and legs, lots of rib shape, and great testicular development. This young Regio son should also provide his offspring with lots of pigmentation. Reggie's 2014 maternal brother is working in Trevor Kirtley's, Trendsetter herd. Sells DNA tested.

*Alliance Simmental Farms*



FULLBLOOD MALE 1144021 ALL 5C 25 January 2015



Great Guns Regio 9R

# 49. ALLIANCE POLLED ALICE

DFM MARCUS 14M  
**GRINALTA'S HP KING 126S P670559**  
 GRINALTA'S POLLED HASALZ

KYKSO MIJU  
**BAR 5 SA PATTIE 837T T693020**  
 RU-DEV PEPPi

GRINALTA'S GRIDIRON 403J  
 DFM KATHLEEN 41K  
 HASALZ  
 GRINALTA'S POLLED FLECK  
 KYKSO HAMI  
 KYKSO JUPRES  
 KYKSO ALEN  
 RU-DEV PRUNEL

BW	205D	CE	BWT	WWT	YWT	MCE	MWW	Milk
85	688	5.0	4.7	64.0	86.8	1.7	60.2	28.3

Bred April 24 to JNR's Philosophy 1117808.

Alice is a two year old embryo daughter out of my Bar 5 Pattie cow sired by the homo polled HP King bull. This young female is following in her mother's footsteps production wise. You will be impressed by her Bravo daughter that sells as Lot 49A in this sale. Alice's maternal brother, sired by Regio, also sells as Lot 48. If you have not been sold on this female yet, her early service to last year's Equation high selling bull Philosophy should pique your interest.

*Alliance Simmental Farms*

POLLED FULLBLOOD FEMALE PT781992 ALL 3A 5 January 2013



# 49A. ALLIANCE MISS BRAVO

CHAMPS ROMANO  
**CHAMPS BRAVO P701002**  
 VIRGINIA POLL BARBI SUE

GRINALTA'S HP KING 126S  
**ALLIANCE POLLED ALICE PT781992**  
 BAR 5 SA PATTIE 837T

SMITHBILT MOLSON 21M  
 CHAMPS PRICILLA  
 DFM MARCUS 14M  
 ANCHOR "T" BARBI 46K  
 DFM MARCUS 14M  
 GRINALTA'S POLLED HASALZ  
 KYKSO MIJU  
 RU-DEV PEPPi

BW	205D	CE	BWT	WWT	YWT	MCE	MWW	Milk
77	764	10.1	1.8	61.3	85.5	5.2	61.7	31.1

Open.

Miss Bravo has turned heads since day one. Like most Bravo progeny, this young lady started small but with genetics and lots of milk she had a weaning weight of 767 lbs. in early August. Miss Bravo not only has power and pedigree, she also has style. This young lady has been shown several times and would make an excellent junior project. Miss Bravo's mother sells as Lot 49 in this sale.

*Alliance Simmental Farms*

POLLED FULLBLOOD FEMALE P1144030 ALL 1C 3 January 2015



# 50. ALLIANCE BREANNA

CHAMPS ROMANO  
**CHAMPS BRAVO P701002**  
 VIRGINIA POLL BARBI SUE

JNR GRAVITY  
**ALLIANCE RED GEM P762311**  
 ALLIANCE POLLED SAPHIRE

SMITHBILT MOLSON 21M  
 CHAMPS PRICILLA  
 DFM MARCUS 14M  
 ANCHOR "T" BARBI 46K  
 FSS GUTTEN TAG  
 JNR'S ALTA MARTINA 406P  
 DOUBLE BAR D EVEREST 4R  
 TRIPLE ROSE FAITH

BW	205D	CE	BWT	WWT	YWT	MCE	MWW	Milk
79	705	9.5	2.0	64.2	86.3	7.4	63.0	31.0

Bred April 29 to BLI Warlord 915W P711722.

Breanna has been the pick of my bred heifers by visitors to the farm. The phenotype of this heifer is what is making the Simmental breed so popular in today's market place. Breanna is very moderate in her structure, walks out on an excellent set of feet and legs and has lots of rib shape. This mellow young heifer may not be headed for the show ring but she sure could make a cornerstone of your elite herd. Breanna's full sister, Braveheart, sells as Lot 51. Sells bred to BLI Warlord 915W, a bull that was featured at Prospect Hill's farm until his untimely death.

*Alliance Simmental Farms*

POLLED FULLBLOOD FEMALE P800498 ALL 3B 13 January 2014



**\$5,800.00**

# 51. ALLIANCE BRAVEHEART

CHAMPS ROMANO  
**CHAMPS BRAVO P701002**  
 VIRGINIA POLL BARBI SUE

JNR GRAVITY  
**ALLIANCE RED GEM P762311**  
 ALLIANCE POLLED SAPHIRE

SMITHBILT MOLSON 21M  
 CHAMPS PRICILLA  
 DFM MARCUS 14M  
 ANCHOR "T" BARBI 46K  
 FSS GUTTEN TAG  
 JNR'S ALTA MARTINA 406P  
 DOUBLE BAR D EVEREST 4R  
 TRIPLE ROSE FAITH

BW	205D	CE	BWT	WWT	YWT	MCE	MWW	Milk
95	741	9.3	1.9	63.0	84.5	7.4	62.7	31.3

Open.

Braveheart is proof of the quality of the Bravo offspring. This young lady is the second mating of Red Gem and Bravo. As the old saying goes, if it ain't broke don't fix it. You will agree with me when you see Braveheart's full sister Breanna who sells as Lot 50 in this sale -- it ain't broke. I am not sure of which one I prefer but with Jay's insistence you will have your choice. Braveheart will have many friends sale day.

*Alliance Simmental Farms*

POLLED FULLBLOOD FEMALE P1144028 ALL 6C 27 January 2015



**\$3,600.00**

# 52. LFS TORQUE 4C

KUZ MR APPOLLO 11X  
**JNR GENESIS 786478**  
 JNR'S GRELLI 440P

VIRGINIA REDFORD FF  
**RICOCHET YVONNE 104Y 748308**  
 RICOCHET MICAH 223M

GIDSCO APPOLLO 3F  
 KUZ MISS IMPACT 120P  
 OSF MR ALTA 33M  
 SPJ GRELLI 9G  
 SAF 73H  
 ANCHOR "T" BARBI 46K  
 RICOCHET JOSE 911J  
 RICOCHET KANADIAN NEFF 1K

BW	205D	CE	BWT	WWT	YWT	MCE	MWW	Milk
96		1.7	5.8	60.2	76.8	6.5	62.4	32.4

100% Full Fleckvieh. Combine a powerful bull and a powerful cow and you get a lot of "Torque". This bull calf is a great example of what Genesis has brought to our program. Torque is well pigmented, really thick, walks great, has perfect feet and is full of style and growth. His mother is a cow that raises a great calf every year and looks good doing it. Torque will be a solid choice as your next herd sire.

*Langer Fleckvieh Simmentals*



FULLBLOOD MALE 1154736 LPL 4C 3 January 2015



**\$10,000.00**

## 53. LFS BANSHEE 14C

FULLBLOOD MALE 1154739 LPL 14C 9 January 2015

DOUBLE BAR D THUNDER 273X  
**VIRGINIA THUNDEROUS 407A 791531**  
 FGAF PETRA LOCA 407T

PRL PORTERHOUSE REGENT  
 MFI SHAMU 3137  
 MFL UNIVERSE 28U  
 DREAMLAND MI VIDALOCA FF  
 BAR 5 SA STRIDE 413P  
 RICH MC MS UNION 24M  
 ANCHOR "T" SUPREME 39H  
 CASEYS LILA 101D

ANCHOR D WEISER 24W  
**LFS LACEY 15Y 747422**  
 NORTONS SUPREME LADY 75P

BW	205D	CE	BWT	WWT	YWT	MCE	MWW	Milk
103		3.3	4.8	57.2	75.4	5.3	62.3	33.9

100% Full Fleckvieh. We purchased Banshee's sire, Virginia Thunderous, at the 2013 Bull Spectrum sale. He had all we were looking for in a herd sire. We wanted to bring one bull from each herd sire purchased so here is Banshee. Really good hip, thickness, quiet disposition and tons of performance with a tolerable birth weight best describes him. We believe Banshee has a lot to offer and will add those extra pounds to his offspring

*Langer Fleckvieh Simmentals*



**\$15,000.00**

## 54. LFS BURLESQUE 11C

FULLBLOOD FEMALE 1154738 LPL 11C 8 January 2015

KUZ MR APPOLLO 11X  
**JNR GENESIS 786478**  
 JNR'S GRELLI 440P

GIDSCO APPOLLO 3F  
 KUZ MISS IMPACT 120P  
 OSF MR ALTA 33M  
 SPJ GRELLI 9G  
 BAR 5 SA EVAN 440L  
 BHR LADY SUZETTE 207K  
 VIRGINIAS RED MARCIANO FF  
 CROSSROAD NICOLE 239N

MF MR. EVAN 14P  
**CROSSROAD X-OTIC 166X 730106**  
 CROSSROAD TREASURE 605T

BW	205D	CE	BWT	WWT	YWT	MCE	MWW	Milk
103		3.0	4.7	63.4	84.0	12.1	63.9	32.3

Open.

100% Full Fleckvieh. Burlesque is nothing less than incredible. Her mother is a great little cow coming from the Crossroad program and I cannot say enough about her sire JNR Genesis, but they both outdid themselves when it comes to Burlesque. She is definitely one of the stoutest, deepest, thickest heifers ever raised here and we are very proud to be bringing her to the Equation sale. Stop by and check her out. She is shockingly good.

*Langer Fleckvieh Simmentals*



**\$7,500.00**

## 55. LFS SASHA 8C

FULLBLOOD FEMALE 1154740 LPL 8C 5 January 2015

KUZ MR APPOLLO 11X  
**JNR GENESIS 786478**  
 JNR'S GRELLI 440P

GIDSCO APPOLLO 3F  
 KUZ MISS IMPACT 120P  
 OSF MR ALTA 33M  
 SPJ GRELLI 9G  
 SUNNY VALLEY SARGENT 24S  
 BHR LISMAR R029  
 CHAMPS ROMANO  
 VIRGINIA'S MS PANDORA

TTU CANYON  
**VIRGINIA MS ZALENKA 785068**  
 VIRGINIA MS CARMELLA 89X

BW	205D	CE	BWT	WWT	YWT	MCE	MWW	Milk
85		3.3	4.7	66.3	88.2	7.2	65.4	32.3

Open.

100% Full Fleckvieh. 8C's mother, Zalenka, is quickly becoming one of my favorites on the farm. A quality cow from head to toe. Her sire, Genesis, was a standout in a pen full of standouts and he has passed on all his best traits to his progeny. Sasha is dark cherry red, very stylish and full of potential.

*Langer Fleckvieh Simmentals*



**\$4,600.00**



## 56. LAZY RS MISS BAIRD FF

EAGLE-RIDGE 27W  
**DSLS LARRY FF30Y 746341**  
 DSLS EVA FF57T

JACK PINE RHET 26C  
**LAZY R S MISS MITZ 580811**  
 JACK PINE MALI FF99J

SHAWACRES JAHARI 50L  
 EAGLE-RIDGE KRISSY 30K  
 BAR 5 SA EVAN 440L  
 BAR 5 SA MALISSA 823N  
 GREAT GUNS BRUNO 21X  
 GREAT GUNS MITZI 11X  
 JACK PINE BALI 114F  
 JACK PINE ELAN 98E

BW	205D	CE	BWT	WWT	YWT	MCE	MWW	Milk
104		1.9	5.6	67.0	90.7	9.3	65.2	31.8

Bred AI April 6 to Smithbilt Molson 21M 581559. Exposed July 8 to Oct 31 to PSE Achilles FF 795557. PT safe to AI date, due January 17.

All four of these bred heifers are out of a bull I bought from D Bar L's Dispersal sale. I have used him extensively and retained many of his females as they are all good. This bred heifer is out of one of my foundation females and still going strong at 14 years old. She is stacked with proven genetics on both sides of her pedigree. She is AI'd early for a Jan 17 calf to none other than Molson himself.

*Lazy RS Ranch*

FULLBLOOD FEMALE 1125925 LRS 13B 11 March 2014



**\$6,000.00**

## 57. LAZY RS MISS BARON FF

EAGLE-RIDGE 27W  
**DSLS LARRY FF30Y 746341**  
 DSLS EVA FF57T

KCN E208  
**LAZY RS MISS PANZER 615027**  
 LAZY R S MISS ELDORA

SHAWACRES JAHARI 50L  
 EAGLE-RIDGE KRISSY 30K  
 BAR 5 SA EVAN 440L  
 BAR 5 SA MALISSA 823N  
 PANZER  
 SRF MISS BIGFOOT S162  
 JACK PINE EROS 8E  
 DFM JADE 91J

BW	205D	CE	BWT	WWT	YWT	MCE	MWW	Milk
102		1.4	5.0	65.9	86.9	4.3	62.3	29.4

Bred AI April 19 to BEL Western Union 2nd T351194. Exposed July 8 to Oct 31 to PSE Achilles FF 795557. PT safe to AI date, due late January.

This bred heifer is out of an E208 cow who has made an impact on my herd. She is thick and built right. Her mother is another great cow still going at 13 years old. AI'd early to the easy calving BEL Western Union 2nd for a late January calf.

*Lazy RS Ranch*

FULLBLOOD FEMALE 1125933 LRS 21B February 2014



**\$4,100.00**

## 58. LAZY RS MISS BARRIE FF

EAGLE-RIDGE 27W  
**DSLS LARRY FF30Y 746341**  
 DSLS EVA FF57T

GREAT GUNS MOSES 50D  
**LAZY RS MISS SYDNEY FF 651962**  
 LAZY R S MISS MALI FF4L

SHAWACRES JAHARI 50L  
 EAGLE-RIDGE KRISSY 30K  
 BAR 5 SA EVAN 440L  
 BAR 5 SA MALISSA 823N  
 BEL C&B WESTERN 2ND  
 MISS KNIGHT 155S  
 KCN E208  
 JACK PINE MALI FF99J

BW	205D	CE	BWT	WWT	YWT	MCE	MWW	Milk
102		1.1	4.6	66.9	89.8	4.9	61.7	28.4

Bred May 1 to Lazy RS Mr Urbane FF 690329. Exposed July 8 to Oct 31 to PSE Achilles FF 795557. PT safe to AI date, due early February.

The mother of this bred heifer has been producing top performing females constantly one after the other. Bred on May 1 by my heifer bull LRS 20U who was purchased by Trendsetter Ranches at 7 yrs old. Calf for early February.

*Lazy RS Ranch*

FULLBLOOD FEMALE 1125936 LRS 29B 7 February 2014



**\$4,750.00**

# 59. LAZY RS MISS BECKY FF

FULLBLOOD FEMALE 1126069 LRS 57B 11 February 2014

EAGLE-RIDGE 27W  
**DSLS LARRY FF30Y 746341**  
 DSLS EVA FF57T

LAZY RS MR PAYCHEQUE  
**LAZY RS MISS WAGE FF 707218**  
 DFM JADE 91J

SHAWACRES JAHARI 50L  
 EAGLE-RIDGEKRISSEY30K  
 BAR 5 SA EVAN 440L  
 BAR 5 SA MALISSA 823N  
 BALTIMORE  
 GREAT GUNS MITZI 11X  
 ELDORADO  
 DFM 40Y

BW	205D	CE	BWT	WWT	YWT	MCE	MWW	Milk
105		-1.3	6.7	67.7	92.1	4.4	64.6	30.8

Bred AI April 2 to BEL Western Union 2nd T351194. Exposed July 8 to Oct 31 to PSE Achilles FF 795557. PT safe to AI date, due early January.

This bred female is your typical Fleckvieh mother cow. She is built right and will do a good job in any herd. Also AI'd to BEL Western Union 2nd for an early January calf.

*Lazy RS Ranch*



**\$4,000.00**

# 60. MI MS BLISS 18B

FULLBLOOD FEMALE 1155045 MJIS 18B 13 January 2014

PORTER'S RESERVE 20R  
**SOUTH SEVEN RESERVE 109X 744367**  
 MFI PETRA 5135

STEWARD  
**RICOCHET REEVE 534R T640682**  
 DFM DECIA 400D

CROSSROAD BENCHMARK 150M  
 PRL KIRBIE 91K  
 SHAWACRES JAHARI 50L  
 MFI PETRA 11J  
 LOTUS  
 MARGOT  
 ROGANT  
 BOLD ZORA 70Z

BW	205D	CE	BWT	WWT	YWT	MCE	MWW	Milk
90		1.7	5.2	65.5	93.5	6.2	62.8	30.1

Exposed March 25 to June 5 to BEE Battle Cry 282B 1135464. Vets opinion late Jan/early Feb.

If we were going to bring something to Red Deer, we wanted to make sure it was special. I believe that Bliss exemplifies everything we may strive for in our Fleckvieh program. She is very dark red with lots of pigment on her face, feet and udder. Her sire consistently stamps his calves that way. If you look down her pedigree it is stacked with some very powerful Fleck genetics and I believe she has the makings of an excellent momma cow in the future. As an added bonus she is bred to our new heifer bull, BEE Battle Cry, who was one of the high selling bulls in this year's Simmental Summit sale. We are very excited for his progeny to start hitting the ground.

*MI Simmentals*



**\$9,000.00**

## Thank you to our Fleckvieh Equation 2014 buyers:

Triple T Diamond Simmentals, Lundar, MB  
 Big Sky Simmentals, Treherne, MB  
 Cherry Creek Farm, Boissevain, MB  
 Maple Lake Stock Farms, Hartney, MB  
 Crossroad Farms, Shell Lake, SK  
 GJED Simmentals, Dalmeny, SK  
 Brooks Simmentals, Turtleford, SK  
 EDN Simmentals, Maple Creek, SK  
 Kulyk Simmentals, North Battleford, SK  
 Mark Kilar, Boyle, AB  
 WJ Simmentals, Amisk, AB

JNR Farms, Willingdon, AB  
 Rolling JN Farms, Alix, AB  
 Beechinor Bros. Simmentals, Bentley, AB  
 Berwest Farms, Bittern Lake, AB  
 Anchor D Ranch Simmentals, Rimbey, AB  
 DGR Cattle Co., Rimbey, AB  
 Gra-Tan Ranch, Mayerthorpe, AB  
 Lazy RS Ranch, Wildwood, AB  
 KSL Simmentals, Beaverlodge, AB  
 O Double E Farms, Hythe, AB  
 Trendsetter Ranches, Big Valley, AB

Ricochet Stock Farms, Enchant, AB  
 Virginia Ranch, Cremona, AB  
 Skywest Simmentals, Didsbury, AB  
 Wolfe's Fleckvieh, Sundre, AB  
 J B Livestock Co., Calgary, AB  
 Clearwater Simmentals, Olds, AB  
 Henry Roy, Yellowhead County, AB  
 Lone Stone Farms, Westlock, AB  
 Triple K Simmentals, Vegreville, AB  
 Brian Lundquist, Rose Prairie, BC  
 Warkentin Investments Ltd., Chilliwack, BC

# 61. KLR AMANDA 67A

FULLBLOOD FEMALE 802086 KLR 67A 11 December 2013



Hafke

DH Ms Lobo's Roxanne 2R



GPCCK Heather



**\$4,500.00**

HAFKE  
**GPCCK HAFKENBERG 8F T759852**  
 GPCCK HEATHER

EAGLE-RIDGE LOBO 11L  
**DH MS LOBO'S ROXANNE 2R 635876**  
 DH NICKOLA 8N

HARZ  
 KAROLLA  
 HACKENBERG  
 MARNE  
 ROONIK  
 JB HENDRIKA 28H  
 ANCHOR "T" RUSTY 59G  
 DH MS CHICAGO KOKO 4K

Bred AI April 9 to Anchor "T" Paragon 1X T172284. No exposure. Safe to AI date.

*Cameo Farms*

BW	205D	CE	BWT	WWT	YWT	MCE	MWW	Milk
75	594	2.0	4.4	51.8	68.7	7.1	59.7	33.9

KLR Amanda 67A, her breeding is unique. Her sire is an outcross to most genetics, going back to Hafke, a German outcross bull you just don't seem to find and GPCCK Heather, a maternal tank of a cow whose pedigree goes back to German and Austrian genetics. We bred Amanda to Anchor T Paragon, joining these two genetics to make a very unique calf. Full sister bred the same way sold to Lone Stone Farms last year. We brought her to Olds College to be fed in September. Any questions give us a call.

# 62. KLR BEL 72B

FULLBLOOD FEMALE 802090 KLR 72B 2 January 2014



MFI BamBam  
 WNLP Winnie 17W



**\$7,000.00**

SHAWACRES JAHARI 50L  
**MFI BAMBAM 714051**  
 MFI LOLITA 3107

JNR'S ATLAS  
**WNLP WINNIE 17W 728514**  
 RRV NATALIE

BHR DOORN G629E  
 MISS SHAWACRES HEIDI 1H  
 GREAT GUNS BANDIT 41E  
 ANCHOR "T" SELMA 13F  
 ANCHOR D AZTEC 34N  
 HVB MORGANA 57G  
 IPU BRONSON 19K  
 BROCK MISS LATEEFA

Bred AI April 20 to JB Cdn Hennessy 5005 T645433. No exposure. Safe to AI date.

*Cameo Farms*

BW	205D	CE	BWT	WWT	YWT	MCE	MWW	Milk
79	696	0.4	4.9	68.1	92.8	3.6	63.0	29.1

Bel has a very interesting pedigree. Her sire, MFI BamBam, is a real meat machine who adds thickness and growth to his calves. Her dam, WNLP Winnie 17W, is the only daughter of JNR's Atlas who goes back to HVB Morgana 57G and the flush cow RRV Natalie. KLR Bel 72B is thick, deep ribbed and structurally correct. Bel is definitely a front pasture cow. A half sister sold to Berwest Farms.

# 63. PARVIEW MS RAYEN

POLLED FULLBLOOD FEMALE P1154886 BWPS 456B 15 December 2014



JB Cdn Wind Walker 1102



**\$8,500.00**

999

MFI WHISTLER 47L  
**JB CDN WIND WALKER 1102 785989**  
 JB CDN ERIKA 5024

TTU CANYON  
**VIRGINIA MS ZALTANA P785049**  
 BIG SKY XENA

SALAMON  
 MFL ZAILA 8Z  
 KLYBER  
 DFM 595E  
 SUNNY VALLEY SARGENT 24S  
 BHR LISMAR R029  
 CHERRY CREEK CARLSBERG 2S  
 BAR NONE BERNADETTE 2

BW	WNG	CE	BWT	WWT	YWT	MCE	MWW	Milk
88	730	3.4	4.6	65.3	91.2	7.1	62.6	30.0

Well....her she is. Parview Ms Rayen is the first daughter of JB CDN Windwalker to sell. She's loaded with style, while carrying the brood cow look. She comes with a smooth polled head, an abundance of thickness and natural depth while displaying the natural muscling that all the Walkers have. Her dam was a feature heifer from Virginia Ranch that we were fortunate to have acquired at the National Trust Sale.

Open.

*Parview Stock Farms*

# 64. PARVIEW MS DONAMA

FULLBLOOD FEMALE 1154893 BWPS 466B 31 December 2014



**\$4,250.00**

999

MFI WHISTLER 47L  
**JB CDN WIND WALKER 1102 785989**  
 JB CDN ERIKA 5024

ANCHOR D VENOM 111W  
**ANCHOR D ZOLLY 330Z 770514**  
 PARVIEW'S MISS POLLY

SALAMON  
 MFL ZAILA 8Z  
 KLYBER  
 DFM 595E  
 DOUBLEBAR D MAESTRO 100S  
 ANCHOR D SAPHIRE 111S  
 DAYTON'S POL NEUMANN  
 DFM POLLY 48P

BW	WNG	CE	BWT	WWT	YWT	MCE	MWW	Milk
92	690	-0.1	5.6	63.9	83.0	3.4	65.1	33.3

Here's our second Walker heifer, and this heifer has been liked by everyone who has seen her. She's been admired for her "Fleckvieh Look", and all the traits that come with the Walker progeny: Excellent Muscling, Excellent feet and legs, and fantastic disposition.

Open.

*Parview Stock Farms*



# 65. MTV SARAH 7B

POLLED FULLBLOOD FEMALE P1150508 MTV 7B 2 February 2014

CROSSROAD TUXEDO 222T  
**VIRGINIA KENT 1X PT735870**  
 ANCHOR "T" BARBI 46K

MTV POL KOLBY 5S  
**MTV MONIQUE 11W 722598**  
 MTV LEKEISI 14S

DOUBLE BAR D EVEREST 4R  
 MISS ARNOLD K5934  
 ANCHOR "T" TITANIC 22E  
 ANCHOR "T" ILSE 10E  
 DFM MARCUS 14M  
 DFM 401P  
 SALMON ARM ROOIBOS 12N  
 MTV BREANNE

BW	WNG	CE	BWT	WWT	YWT	MCE	MWW	Milk
83	760	4.5	4.4	59.9	79.3	5.9	58.2	28.4

Exposed April 20 to May 30 to MTV Corola 5B 1129401. Observed bred May 21. Preg tested Oct 3 and estimated safe to observed breeding.

Polled Full Fleckvieh. Sarah is a super fancy, cherry red, feminine, docile heifer.

*Vernon Properties*



**\$5,500.00**

# 66. MTV SELENA 10B

FULLBLOOD FEMALE 1150510 MTV 10B 5 February 2014

CROSSROAD TUXEDO 222T  
**VIRGINIA KENT 1X PT735870**  
 ANCHOR "T" BARBI 46K

SS GUINNESS ORIGINAL 29U  
**PARVIEW'S MS SWEETHEART 749446**  
 BLUCON 828U

DOUBLE BAR D EVEREST 4R  
 MISS ARNOLD K5934  
 ANCHOR "T" TITANIC 22E  
 ANCHOR "T" ILSE 10E  
 SMITHBILT MOLSON 21M  
 FINN-VENTURA'S GOLDIE 84G  
 DIAMOND T BANK  
 BLUCON SWEETHEART

BW	WNG	CE	BWT	WWT	YWT	MCE	MWW	Milk
90	748	6.5	3.8	56.6	75.0	8.4	57.8	29.6

Bred AI April 8 to BEL Steward 2nd T354007. Exposed April 20 to May 30 to MTV Corola 5B 1129401. Preg tested Oct 3 and estimated safe to AI date.

Full Fleckvieh. Selena is a power heifer with lots of barrel and a wide hip but still maintains her femininity. Bred early to BEL Steward.

*Vernon Properties*



**\$5,750.00**

# 67. MTV SKYLAR 15B

POLLED FULLBLOOD FEMALE P1150514 MTV 15B 26 February 2014

PROSTOCK HUGO 7052T  
**SILVER LAKE LAGACY P748970**  
 BLCC MISS STRIDE 57W

MTV POL KOLBY 5S  
**MTV MIELLE 2W P722595**  
 MTV MABLE 12T

HERMANUS  
 DOUBLE BAR D FLASHY 172R  
 BAR 5 SA STRIDE 413P  
 BLCC MISS REGAN 253S  
 DFM MARCUS 14M  
 DFM 401P  
 SALMON ARM ROOIBOS 12N  
 BEL NORA 308C

BW	WNG	CE	BWT	WWT	YWT	MCE	MWW	Milk
80	700	5.1	4.1	63.7	87.0	5.8	61.8	30.1

Bred AI April 13 to Bar 5 FF Willie 426Y T745676. Exposed April 20 to May 30 to MTV Corola 5B 1129401. Preg tested Oct 3 and estimated safe to AI date.

Skylar is a well put together, very feminine, dark red heifer from a very good cow family going back to BEL Nora 308C.

*Vernon Properties*



**\$5,500.00**

# 68. KEATO BRIE 4B

FULLBLOOD FEMALE 1115057 KMST 4B 7 January 2014



**\$5,700.00**

LEEUPPOORT WILKO  
**BAR 5 FF WILLIE 426Y T745676**  
 RAAP N SKRAAP MARDA

JNR'S SECRET  
**KEATO PLD SIDNEY 20Z P770444**  
 KEATO MS GEMM 6X FF

LEEUPPOORT LASTIG  
 LEEUPPOORT BRITTVAN  
 UITSUIP CHEVA 01  
 RAAP-N-SKRAAP MARKA  
 JNR'S POLLED CRACKERJACK  
 JNR'S MARGO 3RD  
 BEECH BRO SMOKIN 14S  
 TWIN ANCHOR 7 PLATINUM

BW	205D	CE	BWT	WWT	YWT	MCE	MWW	Milk
92	646	4.4	2.6	49.7	66.6	0.6	48.5	23.7

100% Fleckvieh

*Keato Meadow Simmentals*

Bred AI April 11 to Anchor "T" Impact 2H T415160. Exposed April 18 to May 22 to Keato Pld Classified 10A P803066. Preg checked safe to AI breeding or next service.

# 69. KEATO CASSIE 4C

POLLED FULLBLOOD FEMALE P1135475 KMST 4C 6 January 2015



**\$7,500.00**

Bar 5 FF Willie 426Y



LEEUPPOORT WILKO  
**BAR 5 FF WILLIE 426Y T745676**  
 RAAP N SKRAAP MARDA

JNR'S SECRET  
**KEATO PLD SIDNEY 20Z P770444**  
 KEATO MS GEMM 6X FF

LEEUPPOORT LASTIG  
 LEEUPPOORT BRITTVAN  
 UITSUIP CHEVA 01  
 RAAP-N-SKRAAP MARKA  
 JNR'S POLLED CRACKERJACK  
 JNR'S MARGO 3RD  
 BEECH BRO SMOKIN 14S  
 TWIN ANCHOR 7 PLATINUM

BW	205D	CE	BWT	WWT	YWT	MCE	MWW	Milk
92	697	4.1	2.8	54.3	73.0	0.5	49.7	22.7

Polled 100% Fleckvieh. We are offering for sale two full sisters, Brie and Cassie. In their pedigree, we cradled Willie 426Y together with industry greats, namely, Anchor "T" Helga 10Y whose influence comes in twice. Their 12 year old maternal great grand dam, Platinum 27P, is still a top producing, no miss herd matron here at Keato. Her genetic roots run deep within our herd. She is also the grand dam to JNR's Philosophy. Both heifers represent what our Willie bull is producing; easy fleshing, free moving females on strong legs and big hooves. The udder formations are flawless. Buy with confidence!!

Open.

*Keato Meadow Simmentals*



LEEUPPOORT WILKO  
**BAR 5 FF WILLIE 426Y T745676**  
 RAAP N SKRAAP MARDA

SOUTH SEVEN TOPNOTCH 29T  
**SOUTH SEVEN MISS 17Y 760670**  
 MFI BLUTE 8130

LEEUPPOORT LASTIG  
 LEEUPPOORT BRITTVAN  
 UITSUIP CHEVA 01  
 RAAP-N-SKRAAP MARKA  
 SOUTH SEVEN RAZZMATAZZ 7R  
 SOUTH SEVEN KELTIE 2K  
 SHAWACRES JAHARI 50L  
 MFI BLUTE 5079

BW	205D	CE	BWT	WWT	YWT	MCE	MWW	Milk
95	722	4.7	2.1	58.3	77.5	-0.3	50.6	21.5

Bred AI April 8 to JNR's Philosophy 1117808. Exposed April 18 to May 22 to Keato Pld Classified 10A P803066. Preg checked safe to AI breeding or next service.

100% Fleckvieh. Brooklyn is a good representation of what Willie is doing for us. She has a powerful frame, good muscling, great hair coat, yet shows excellent feminine appeal. Expect her to be a good milking mother with a good udder. We purchased her Topnotch sired dam, 17Y, from South Seven and she is doing a great job for us. She provides an interesting pedigree mated together with Willie. The calf she is carrying is really exciting!!

*Keato Meadow Simmentals*

## Terms & Conditions for Fleckvieh Equation & Red & Black Sales

**TERMS** - The terms of the sale are cash or cheque payable at par at sale location. The right of property shall not pass until after settlement is made. Transcon Livestock Corp. reserves the right to require a certified cheque as settlement before releasing any sale cattle. Should any purchaser fail to settle for his purchase Transcon Livestock Corp. reserves full power to resell the animal to the best advantage either publicly or privately, without further notice. Any loss arising from such resale together with keep and all other expenses shall be payable by the defaulter. All settlements must be made with the clerks of the sale before any cattle will be released.

**BID** - Every animal consigned to the sale must be sold by auction. No private sales will be allowed except as otherwise provided for in the terms and conditions. No by-bidding will be permitted. Each animal will be sold to the highest bidder.

**SALES TAXES** - Applicable sales taxes will be charged on semen, embryos and trucking fees (if listed), respective to the home province of the buyer, not the seller.

**DISPUTES** - In cases of disputes, bidding will be reopened between the parties involved. If no further bid is made the buyer will be the person from whom the auctioneer accepted the last bid. The auctioneer's decision in such matters will be final.

**PURCHASER'S RISK** - Each animal becomes the risk of the purchaser as soon as sold. Animals will be cared for at the purchaser's risk for a reasonable length of time.

**INFORMATION SUPPLIED** - The information contained in this catalog is believed to be true and accurate. However, the information has been supplied by the seller and neither Transcon Livestock Corp. or Jamesway Enterprises Ltd. assume any responsibility if the information supplied is not accurate.

**CATTLE PICTURES** - The images in this catalog are believed to be accurate representations of the individual animals. Transcon Livestock Corp. and Jamesway Enterprises Ltd. assume no responsibility if the images as received have been altered.

**ANNOUNCEMENTS** from the auction block will take precedence over the printed matter in the catalog. Buyers are therefore cautioned to pay attention to any such announcements.

**CERTIFICATE OF REGISTRY** - A registration/recordation certificate issued by the applicable breed association and duly transferred will be furnished to the buyer of each animal after settlement has been made. It is the responsibility of the buyer to determine the acceptance of this certificate in any other association.

**SHIPPING** - Assistance will be given in making shipment after the sale but no risk is assumed by the Sales Management or Seller. Expenses incurred are the responsibility of the purchaser. Purchasers are requested to furnish shipping instructions when making settlement.

**BREEDERS GUARANTEE** - As per applicable Canadian Breed Association Breeding Guarantee guidelines. Copies are available at the sale settlement desk to be picked up by the buyer at any time. In no event shall the seller be responsible for reimbursing more than the purchase price.

**EXCEPTION TO GUARANTEE** - In cases where the animal is subjected to any hormonal or surgical reproduction techniques after the sale, the guarantee shall be null and void.

**HEALTH** - It is the buyer's responsibility to determine health requirements for importing any animal into his province or state. Transcon Livestock Corp. assumes no responsibility for the health status of any animal in the sale.

**ACCIDENTS** - Although every precaution will be taken to protect the safety and comfort of buyers, neither the Sales Management, auctioneer, consignors, or Association assumes any responsibility in this matter and disclaims any liability legal or otherwise in the event of accident or loss of property.

**RIGHTS AND OBLIGATIONS** - The above terms and conditions of the sale shall constitute a contract between the buyer and the seller and be equally binding to both. Resale of animals following purchase in this sale shall constitute a separate transaction and the rights and obligations of the two parties connected thereto are not covered by the terms and conditions of this sale.

**TRANSCON LIVESTOCK CORP. IS AGENT ONLY** - It is to be clearly understood that Transcon Livestock Corp. is only acting as a medium between buyer and seller and is not in any way responsible for any failure on the part of either party to live up to his obligations, neither does Transcon Livestock Corp. assume any financial obligations to collect or enforce collection of any monies between parties, and any legal action that may, in exceptional cases, be taken, must be between buyer and seller.

The Auctioneer shall have the right to refuse bids from anyone who has a previous record of default in payment or who has not made proper credit clearance prior to the sale with the owner or Sale Managers.