



Transcon Livestock Corp.
presents

White Gold
CHAROLAIS SALE

ULTIMATE
Red & Black
SIMMENTAL SALE

FLECKVIEH
EQUATION
FULLBLOOD SIMMENTAL SALE

HERD SIRES - BRED HEIFERS - HEIFER CALVES

Saturday · December 21 · 2024

1:00 pm MST · Westerner Park · Red Deer, AB



You're Invited

How about this high level "3-in-1" sale!!! The "trio sale" (as coined by our catalog production personnel) is a very neat concept as these 2 breeds, or 3, if you count the Simmentals as 2, offers a very public display for Charolais, Black & Red Simmental and Fullblood Simmental. As we are very aware, many breeders today are running programs including all of the fore mentioned. And why not, especially considering the opportunities that exist to market bulls to existing customers and the expansion possibilities to this particular market. Additionally, the females in each of them are highly marketable.

Something we have always been proud of in this event is offering market opportunities to anyone, big or small, established or a new breeder, for a true-blue consignment theme that also enhances friendly competitiveness amongst the fraternity in a very social, but business setting revolving around professionalism in conduct and commerce without elitism.

White Gold offers few in numbers but high quality including a great herdsire opportunity. I really give credit to the White Gold consignors who realize the showcase and marketing opportunity of being placed on a stage right within a large network of SM breeders that, let's face it, are some of the best potential customers available. The wave for SM breeders to have another breed is most definitely CH! Many are missing out on this "gift".

I have often referred to "Ultimate R&B" proudly as my first sale in my early tenure at TLC, assembled over two and half decades ago, mostly because of several requests to do so. The success stories from people who have purchased these cattle, in so many cases, from so many different sellers, is a long list.

The Equation, as many know, grew from the legendary roots of Fleckvieh Fest, Fleck Focus, Fleck Select, SA Round Up, Fleckvieh Forum and many other private owner sales that are successful in today's business. The bred heifers and the calendar year heifer calves, plus herdsire prospects have long gone out and done a great job for their new owners.

Join us at the beautiful Westerner Park facility in Red Deer for some exceptional hospitality, we promise you won't leave hungry or thirsty! If you can't attend, tune into Transcon Online or even better, give any of our cell phones listed to assist your buying needs. We are ALL AVAILABLE to professionally and confidentially work on your behalf.

Merry Christmas,

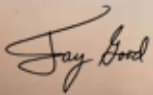

Jaymes E. (Jay) Good



Head Office
Box 300
Sundre, AB T0M 1X0
403-638-9377

Field Office
Box 1944
Minnedosa, MB R0J 1E0
403-638-7741

Saturday · December 21 · 2024
1:00 pm MST · Westerner Park · Red Deer, AB

Sale Day Phones:

Jay Good 403-556-5563
Darren Paget 403-323-3985
Glenn Norton 780-542-0634
Cody Coupland 403-877-0799

Auctioneer and Ring Staff:

Auctioneer: Ward Cutler
Ringside: Robert Lind, Don Oberg, Andrew Reeleder

Sales Headquarters:

Days Inn, Red Deer 403-340-3297

Sale Videos Online:

@ www.transconlivestock.com

Transcon's Absentee Buyer Representation:

The Transcon Team is available to anyone that cannot personally attend to confidentially appraise, bid and buy on your behalf. This service is conflict free as we are not paid any buying incentive fees by the sellers and we are not active Simmental breeders. This service is also provided free of charge to all prospective buyers. Please call our cell phones for any assistance you may require.

Payment Terms:

Due at time of sale. Accepted methods of payment are cash, cheque, e-transfer or wire. Invoices will be sent only to the email address provided. Please advise if not received within 3 days of the sale.

*Join Us for a
Complimentary Lunch
at 12:00 pm!*

**In-House Transcon
Internet Bidding
Available**

Bid & Buy @
**TRANSCON
ONLINE**
www.transconlivestock.com

For Technical Support
Call Office: 403-638-9377 or
Bridget Andrews - 306-631-9254

Contact the Transcon Sales Management Team!



Jay Good
25+ years Transcon Team
Tel: 403-556-5563



Glenn Norton
15-years Transcon Team
Tel: 780-542-0634



Darren Paget
13-years Transcon Team
Tel: 403-323-3985



Cody Coupland
3-years Transcon Team
Tel: 403-877-0799



Ward Cutler
Auctioneer



Robert Lind
Ring Side



Don Oberg
Ring Side



White Gold Charolais Consignors

Fleming Livestock Corp. Lots 1, 10-11

Billy Fleming
Box 338 Winfield, AB T0C 2X0
Billy Cell: 780.999.9790 Lana Cell: 780.999.2040
Email: fsh2win1@gmail.com

Eagle Valley Farms Lots 2-4

Greg, Alison, Charlie & Timber Kruger
RR#1 Sundre, AB T0M 1X0
Phone: 403.638.7909
Email: g.kruger.evf@gmail.com

KG Land and Cattle Lot 5

Kale Gist
Box 46 Gadsby, AB T0C 1K0
Phone: 403.741.7166
Email: kale_gist@hotmail.com

Nish Charolais Lots 6-9

Kyle Nish
Box 81 Aetna, AB T0K 1Y0
Home Phone: 403.653.2021 Cell: 403.448.0480
Email: Kyleneish0@gmail.com
Facebook: Nish Charolais

Twin Anchor Charolais Lots 12

Brian Weeks
Box 372 Castor, AB T0C 0X0
Cell: 403.741.2287
Email: twinanchor26@gmail.com

Bluebird Valley Farms Lot 13

Cole, Alyssa & Kayce Kalev
Site 2 Box 5 RR #1 Eckville, AB T0M 0X0
Cell: 403.391.1147
Email: bluebirdvalleyfarms@hotmail.com

Sale Videos Online:

@ www.transconlivestock.com



1

FLC WARLOCK 6M

Polled · PMC882632 · FLC 6M · Jan 13, 2024

LT RUSHMORE 8060 PLD
SPARROWS WHEATON 101J
SPARROWS SPLENDOR 135G

LT RIO BRAVO 3181 P
LT BRENDA'S EASE 3055PLD
WINN MANS SKAGGS 663X
SPARROWS SPLENDOR 135A

MVY GUS 20G
FLC NELLIE MAI 9J
FLC BRIAR ROSE 1G

CIRCLE CEE LEGEND 307A
MVY KANDACE 89E
SOS GRASSROOTS 113E
RAINALTA SHADOW 15D

Perf	BW	EPD's	CE	BW	WW	YW	M	MTL	MCE
88	88	8.1	-1.2	60	134	29	59	5.4	

HEIFER BULL DELUXE!! B.W. 88lbs
HOMO POLLED, P.A. FREE

Certainly, a question we get asked a lot is "Do you have any good heifer bulls"? Well, this year we sure do. It didn't take Cody long to find this guy when touring this summer and for good reason.

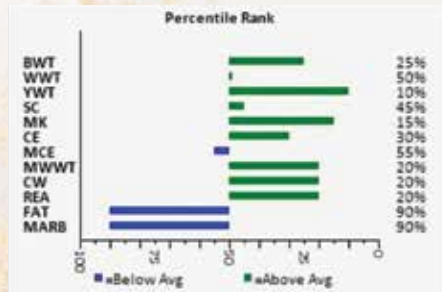

Warlock combines a low birth weight and smooth build with tremendous thickness and style. Add to that a great set of feet and awesome hair coat and you have a very complete individual.

We can't say enough about how impressed we were with our first set of Wheaton calves. Born easy and very high quality. We used him heavily again this year and our sale heifers carry his service as well.

The Wheaton/Gus combination was outstanding for us and Warlock's mother FLC 9J is one of our very top young females, going back to our 15D donor cow. If you are into number's he has a really nice set of those as well.

Retaining 25 straws of semen for in herd use.



November 7, FLC Warlock 6M, selected as a Players Club finalist at the National Show in Edmonton by a panel of over 70 judges.



SPARROWS WHEATON 101J - Sire of Lot 81

Greg, Alison, Charlie & Timber Kruger

RR#1 Sundre, AB T0M 1X0

Phone: 403.638.7909 Email: g.kruger.evf@gmail.com



EVF ROSE 425M

Polled · PEFC875733 · EVF 425M · Jan 17, 2024

2

CCC WC REDEMPTION 7143 PLD ET
PCC BOURBON 118J
BRCHE BERKLY ANN 8507 PLD ET

CCC WC RESOURCE 417 P
WC ROLLS ROYCE 3177 P ET
M&M OUTSIDER 4003 PLD
TR MS BERKLY 4711B ET

PRO-CHAR WINCHESTER 6D
STEPPLER MISS 52G
STEPPLER MISS 238E

WC DOUBLETREE 2009 P
PRO-CHAR WINNING GOAL 51B
SPARROWS BRAXTON 519C
STEPPLER MISS MARG 80X

Perf	BW	EPD's	CE	BW	WW	YW	M	MTL	MCE
98		10.2	0.0	71	121	26	61	9.8	



EVF HANNAH 411M

Polled · PEFC875728 · EVF 411M · Jan 03, 2024

3

LT RUSHMORE 8060 PLD
SPARROWS WHEATON 101J
SPARROWS SPLENDOR 135G

LT RIO BRAVO 3181 P
LT BRENDA'S EASE 3055PLD
WINN MANS SKAGGS 663X
SPARROWS SPLENDOR 135A

SVY TRUST 6H
MISS PRAIRIE COVE 240K
MISS PRAIRIE COVE 802F

M6 BELLS & WHISTLES 258 P
SVY STARSTRUCK 409B
GERRARD PASTOR 35Z
MISS PRAIRIE COVE 407B

Perf	BW	EPD's	CE	BW	WW	YW	M	MTL	MCE
98		8.2	0.8	72	116	34	70	7.1	

HOMO POLLED

Rose has got the hair, eye catching appearance, the power to make a tremendous cow. I truly believe this is a donor cow in the making. She will have a great udder and raise calves that push the scale down for sure, her full brother was the heaviest weaning calf this year. Her Dam is a donor for Stepler Farms and her sire is Bourbon, a top 5 Supreme finalist at Farmfair last year. Power, productivity and highly sought after genetics on both sides of her pedigree.

HOMO POLLED

Definitely one of my favorite heifers to watch since she was born. Hannah is very quiet and easy to deal with and would be great for any Junior wanting to go showing. Big middle, pretty headed, moves very well and has real good feet. Full brothers will be popular in the spring bull sale. Her Dam is very good, very good footed and ideal udder, well suspended and small teats. Hannah's sire I think is about to gain a lot of attention, calving ease, easy fleshing, high milk and superior foot quality, which has translated into Hannah. This heifer is very hard to let go, a donor cow in the making. I feel she puts it all together and is backed with a very strong EPD profile to boot.



HOMO POLLED

Carly is out of a first calf heifer that did a great job. Really nice udders, good milking and longevity in the cow family. The Carly cow family is soon to have a big impact in our herd. Carly has that great show look, easy on the eyes, and great on paper, her EPD's are real good.

4

EVF CARLY 409M

Polled • PFC875726 • EVF 409M • Jan 03, 2024

WC PLATINUM 8558 P
WCR BOLD MOVE 168 P
WCR MS REMIX 9250 P

SVY TRUST 6H
EVF CARLY 202K
MISS PRAIRIE COVE 950G

WC BENELLI 2134 P ET
WC MAID 5651 P ET
WCR REMIX 606 ETP
WCR MS PRIME CUT 640 P

M6 BELLS & WHISTLES 258 P
SVY STARSTRUCK 409B
PCC FRESH 527C
PCC MISS PRAIRIE COVE 628D

Perf
BW
75

EPDs	CE	BW	WW	YW	M	MTL	MCE
	9.9	-3.1	70	122	24	59	7.6

KG Land and Cattle

Kale Gist
Box 46 Gadsby, AB T0C 1K0
Phone: 403.741.7166
Email: kale_gist@hotmail.com



Homo Polled, PA Free

The dam, 108G was purchased out of the Reese dispersal. A moderate framed cow with a picture perfect udder. Ruger and 108G are the perfect mix of performance and calving ease. I believe the Ruger females are going to be next level! 41M has just been a sweetheart to work with! She would make a great junior project or a front pasture cow. Take this heifer any direction you want!

5

KG MIRANDA 41M

Polled • PFC886846 • KG 41M • Jan 04, 2024

LT RANSOM 8644
WGD RUGER 8J
WGD THE CRUSH 14D

BHD DUPLICITOUS A144
REESE GRETCHEN 108G
REESE DARBY 206D

LT JOURNEY 5208 PLD
LT SHEILA 337 PLD
JIL THUNDER ROLL 69Z
JIL LASSY 141X

JDJ DUPICITY Y420
BHD MS TAURUS Y155
JDJ DUTTON A545
REESE HILLARY 35Z

Perf
BW
98

EPDs	CE	BW	WW	YW	M	MTL	MCE
	0.2	2.3	64	116	21	53	5.2



WGD RUGER 8J - Sire of Lot 5



6

NISH DUCHESS 33L

Polled · PFC854487 · NISH 33L · Jan 06, 2023

HVA FALCON 250F
ELDER'S HECTOR 86H
 ELDER'S MS WATKINS 1E

TURNBULLS DUTY-FREE 358D
 HVA RHONDA 250D
 STEPLER JACKSONVILLE335Z
 STEPPPLER MS WATKINS 209C

MAIN UNIVERSAL 20X
CAROLINE NISH 97Z
 SHARMA NISH 35X

LAE UNIVERSAL 870U
 MEIER APRIL 857U
 WAT-CHA N'TH DEGREE 50N
 NISH VELDA 113M

Perf	BW	EPD's	CE	BW	WW	YW	M	MTL	MCE
81		2.0	-0.2	50	91	23	48	5.4	

7

NISH MISS UNIVERSE 57L

Polled · PFC854512 · NISH 57L · Jan 12, 2023

HTA RELIABLE 4101B
HTA DUTTON 14H
 HTA HOT STUFF 755E

HTA CHALLENGE 161Y
 HTA HOTSTUFF 776T
 WINN MANS LANZA 610S
 HTA HOT STUFF 990W

KAYR CITATION 123D
NISH SHURESHINE 179G
 DEAR HEART NISH 119Z

KAYR MAINSTREET 910A
 KAYR MISS 123X
 CJC MAXTOR W2002 PET
 SUNSHINE NISH 1U

Perf	BW	EPD's	CE	BW	WW	YW	M	MTL	MCE
82		8.1	1.1	60	104	23	53	10.6	



This is a special Heifer, she is out of another bull that we were fortunate enough to purchase from HTA Charolais DUTTON 14H". He has been yet another power house for us, every one of his calves have been impressive. His heifers are some of my personal favourites in the pen. If you're looking for hair, length, good feet, and just enough punch to them this is your girl.
AI date April 4th. Bred to EC No Doubt 2022P.



This is a hard good bye for us. To say that her sire has been a favourite would be an understatement. She is sired to HTA™ Billy The Kid" who we were lucky enough to purchase. He has been a staple at our farm and you can see why his offspring is second to none. This heifer will improve any herd that she goes to. From the feet to the hair, to the length, you don't want to miss out on this one.
AI date April 4th. Bred to EC No Doubt 2022P.

8

NISH BITTY 87L

Polled · PFC854759 · NISH 87L · Jan 18, 2023

WRANGLER WATCHMAN 2E
HTA BILLY THE KID 974G
 HTA SARA 795E

SKW EXPEDITION 89C
 SDC BABE 18B
 RGP REMINGTON 101Y
 HTA SARA 413B

CTP MR BUDGET 154B
NISH BRIGIDETTA 94D
 LUNA NISH 136A

CEDARLEA GRID MASTER 22Z
 RTP MISS IMPRINT 154W
 GERRARD HERITAGE 10U
 PIZZA PIE NISH 92T

Perf	BW
	93

EPD's	CE	BW	WW	YW	M	MTL	MCE
	1.3	3.0	54	109	18	45	7.1

9

NISH BOLIVIA 120L

Polled · PFC854935 · NISH 120L · Jan 27, 2023

WR WRANGLER W601
NISH SCOTTI 17H
 NISH MARY KAY 78F

CMF 192 WRANGLER 256
 WR MISS PRINCESS T629
 KAYR MR CLASSIC 802A
 OPAL NISH 102B

SOS GUNSMOKE 49E
NISH GRETTA 35J
 NISH SNOW MAIDIN 6C

SOS CHUCK WAGON 54C
 ALT GAIL P 34X
 EC NO DOUBT 2022P
 SNOW MAIDIN NISH 114A

Perf	BW
	75

EPD's	CW	BW	WW	YW	M	MTL	MCE
	10.6	-0.7	60	95	19	49	9.1



This is a special heifer for us to be letting go, she is sired to one of our best bulls that we have produced out of Wrangler 601 "Nish 17H" he is a easy calving bull just like his dad so I am very excited to see what these genetics can do for your herd. She is a very smooth bodied heifer with a beautiful hair coat that would be an addition to any herd.
AI date April 4th. Bred to EC No Doubt 2022P.



Long bodied, powerful and broody best describes Alexis! Sired by FLC Denali 3J. The great son of FLC Wheat King 4G. The bull doing such a fantastic job for our friends at Parsons Cattle Co. Her mother SOS Bianca 5G is a powerful Chuckwagon daughter with tremendous body length and a big hip. Her service to Sparrows Wheaton 101J is very exciting and could produce your next herd sire or top replacement female. We were so impressed with our Wheaton calves that we doubled our semen order this year and flushed to him as well. Grab a hold here and look forward to calving season!

AI Bred to Sparrows Wheaton 101J April 19, 2024 Due January 26, 2025 No exposure



SPARROWS WHEATON 101J
 Service Sire of Lot 10

10

FLC ALEXIS 1L

Polled · PFC868983 · FLC 1L · Jan 03, 2023

FLC WHEAT KING 4G
FLC DENALI 3J
 MVY PRECIOUS 31E

SOS HARVESTER PLD 61C
 C2 KENZIE 13B
 WHITECAP MR BLADE 5B
 MVY PRECIOUS 23B

SOS CHUCK WAGON 54C
SOS BIANCA 5G
 BWP FOXY SHAZAM 40Z

SILVERSTREAM GEDDES G102
 SDC BACHOLERETTE 44W
 ELDER'S STINGER 115S
 BWP UV-RAY 7U

Perf	BW	WW
	92	865

EPDs	CE	BW	WW	YW	M	MTL	MCE
	4.1	1.3	68	124	21	55	6.4

11

FLC SUZIE 8L

Polled · PFC868988 · FLC 8L · Jan 14, 2023

CIRCLE CEE LEGEND 307A
MVY GUS 20G
 MVY KANDACE 89E

LT LEDGER 0332 P
 CIRCLE CEE STUNNING 125Y
 WHITECAP MR BLADE 5B
 MVY KANDICE 1B

SPARROWS KINGSTON 139Y
MISS PRAIRIE COVE 613D
 MISS PRAIRIE COVE 410B

WINN MANS LANZA 610S
 SPARROWS DELIGHT 374P
 TR MR FIRE WATER 5792RET
 STAUFFERS MADISON 85M

Perf	BW	WW
	102	835

EPDs	CE	BW	WW	YW	M	MTL	MCE
	-2.2	1.9	53	108	29	55	-0.1



The MVY Gus 20G daughters are some of the best young cows in our herd and 8L should be no different. Big topped and smooth fronted with an outstanding coat of hair. Her mother is our old PCC 613D cow. A tanky Kingston daughter who has been a great producer for us. The combination of Sparrows Wheaton 101J on our Gus daughters has worked incredibly well for us. Giving us lower birth weights and very high quality calves. Great investment opportunity here!

AI Bred to Sparrows Wheaton 101J April 23, 2024 Due January 30, 2025 No exposure



SPARROWS WHEATON 101J
 Service Sire of Lot 11

Twin Anchor Charolais

Brian Weeks

Box 372 Castor, AB T0C 0X0

Cell: 403.741.2287

Email: twinanchor26@gmail.com



We are proud to showcase such a high end cow like Lady Lux. She is a standout female with strong lineage from a top tier cow. Lady Lux is very feminine and clean fronted in a long package. Her pedigree offers a strong maternal backing with cow producing bulls like Winchester and Casino. Her breeding to Parsons Limitless should be a phenomenal one. Limitless will offer calving ease with top performance. She is the sure fire White Gold Charolais that you've been waiting to add to your program.

Bred for a January calf by Parsons Limitless 20L



PARSONS LIMITLESS 20L - Service Sire of Lot 12

12

TAC LADY LUX 3L

Polled · PFC888416 · TAC 3L · Jan 06, 2023

SPARROWS CASINO 511C
PRO-CHAR RIGGS 58F
PRO-CHAR DESERT SANDS 82B

LT BLUE VALUE 7903 ET
SPARROWS CASINA 121A
KCH SANDSTONE 45S
KCH DESERT SANDS 215Z

PRO-CHAR WINCHESTER 6D
PRO-CHAR GACHEY 13G
PRO-CHAR GACHEY 28E

WC DOUBLETREE 2009 P
PRO-CHAR WINNING GOAL 51B
SPARROWS HOMBRE 449B
PRO-CHAR GACHEY 49C

Perf
BW
93

EPD's	CE	BW	WW	YW	M	MTL	MCE
	8.2	-2.6	55	97	27	54	5.6

Bluebird Valley Farms

Cole, Alyssa & Kayce Kalev

Site 2 Box 5 RR #1 Eckville, AB T0M 0X0

Cell: 403.391.1147

Email: bluebirdvalleyfarms@hotmail.com



Bluebird Valley Farms Miss Glamorous is a beautiful heifer out of Colorado Low and is one of the nicest heifer calves we've had. Her WW, YW, TSI, and CW are all in the top 1%. We will be sad to see her go, but know she will be a welcome addition to any herd. Don't miss the opportunity on Miss Glamorous!



13

BBV MISS GLAMOROUS 7M

Polled · PFC879977 · BBV 7M · Jan 20, 2024

SCX JEHU 2 236G
TRI-N COLORADO LOW 208K
MISS LOUBER SYNERGY 850B

SCX JEHU 233E
SCX MISS TRIGGER 117C
GRANT'S SYNERGY 41X
LOUB MISS SANCHEZ 812W

EATONS WHITE HOUSE 50148
JIL GLITZ AND GLAMOUR 164J
JIL GLAMOUR 106G

EATONS WHITE HOUSE 30018 P
EATONS EATONS ELNA 6639
PLEASANT DAWN CHISUM 216A
JIL MYSTIQUE 112E

Perf
BW WW
90 693

EPD's	CE	BW	WW	YW	M	MTL	MCE
	3.7	-0.7	84	152	19	61	6.2



Red & Black Simmental Consignors

City View Simmentals

Lots 14-18

Blaine & Tina, Brody, Addison Barnett
Box 1494 Moose Jaw, SK S6H 7A8
Blaine Cell: 306.631.6618
Tina Cell: 306.631.5183
Email: cityviewsimmentals@sasktel.net

Oh Kay Farms

Lots 19-21

Bob & Cecelle, Brian & Corinne,
Wilson & Lindsey Loughheed
37320 Rge Rd 264
Red Deer County, AB T4E 1J6
Wilson: 403.396.1577 Brian: 403.318.2866
Email: cloughheed1234@hotmail.com

Jayshaw Simmentals

Lot 22-23

Jason & Shawna Bast
Box 49 Lavoy, AB T0B 2S0
Jason Cell: 780.603.0676
Shawna Cell: 587.280.0956
Email: jseebast@gmail.com

Diamond B Simmentals

Lot 24

Barry & Cindy Bogart
Box 279 Breton, AB T0C 0P0
Barry Cell: 780.621.8797
Cindy Cell: 780.621.8694
Email: diamondbsimmentals@hotmail.com

Camden Cattle Co.

Lots 25-27

Lloyd & Sandra Jorgenson,
Kreston, Ashley & Sydney Jorgenson
Box 27
New Brigidan, AB T0J 2G0
Lloyd Cell: 403.664.0382
Sandra Cell: 403.664.0855
Kreston Cell: 403.664.9649
Email: camdencattle.lloyd@gmail.com

Kwiatkowski Cattle

Lots 28-30

Laurence and Sheldon Kwiatkowski
Box 147 St Lina, AB T0A 2Z0
Sheldon Cell: 780.645.9490
Laurence Cell: 780.207.0352
Email: Shelkwiat@hotmail.ca

Kuzio Farms

Lots 31-34

Dale Kuzio
Box 163 Ranfurly, AB T0B 3T0
Phone: 587.280.2976
Email: kuzcontracting@gmail.com

Skyline Simmentals

Lots 35-37

Amanda Steffler
RR3 Onoway, AB T0E 1V0
Phone: 587.930.8033
Email: skylinesimmentals@gmail.com

JEM Simmentals

Lots 38-42

Jonny Klein
RR2 Barrhead, AB T7N 1N3
Phone: 780.305.8079
Email: jonny.klein@icloud.com

Silvertop Simmentals

Lots 43-44

Dawson & Jenna Richter
Box 267 Beiseker, AB T0M 0G0
Phone: 403.704.6162
Email: silvertopsimmentals@gmail.com

Back In Black Simmentals

Lot 45-46

Sarah Leng & Lane Steffler
RR1 Site 10 Box 10 Gunn, AB T0E 1A0
Sarah Cell: 780.868.6414
Email: backinblacksimmentals@gmail.com

SIBL Simmentals

Lot 47-48

Barclay Smith
RR1 Site 3 Box 6 Cherhill, AB T0E 0J0
Phone: 780.305.6716
Email: barclay.sibl@hotmail.com

Dart Simmentals

Lots 49-50

Ryan Kwiatkowski
Box 451 Glendon, AB T0A 1P0
Phone: 780.207.0578
Email: frenchmanoilfield@gmail.com

Sale Videos Online:

@ www.transconlivestock.com

City View Simmentals

Blaine & Tina, Brody, Addison Barnett

Box 1494 Moose Jaw, SK S6H 7A8

Blaine Cell: 306.631.6618 Tina Cell: 306.631.5183

Email: cityviewsimmentals@sasktel.net



City View 36H Miss Union 54L is a truly special beast we're proud to share at Red & Black! She's extremely dark coloured, great footed and beautiful through her front third. Her young dam is a direct Tycoon daughter with the same exceptional udder we expect 54L to have. We retained a maternal sister to 54L again this year which eases the tension of offering her here. The Union cows are another of our oldest families with roots back to the early 90's and an impressive number of descendants. Her mating to the exciting new blaze faced option, WBC Ease 6L sweetens the deal. Backed by a potent cow family with all the bells and whistles you could want, we're extremely excited about what's to come for Miss Union 54L!

AI bred April 22 to WBC Ease 6L and preg tested safe to that date. Due February 1.



WBC EASE 6L - Service Sire of Lot 14 and 15

lot 14 CITYVIEW 36H MISS UNION 54L

POLLED RED PUREBRED · PG1424900 · CVJB 54L · JAN 21, 2023

KWA RED ITALIAN 122E
WFL MOUNTAIN VIEW 4J
WFL 9072 MS RED DOLL 913G

MRL CAPONE 130B
KWA MS ROCK 14X
WFL WESTERDALE 6E
WFL MS RED DOLL 9072W

SVS TYCOON 841F
CITYVIEW MISS UNION 36H
CITY VIEW MISS UNION 571C

SVS BROOKS 669D
SVS RED ANNIE 411B
KNK/CRSR RED BULL 53T
CITY VIEW MISS UNION

BW	WW	YW	CE	BW	WW	YW	MILK	MCE	MW
79	690	850	6.8	3.9	96.0	142.6	22.9	4.7	70.9

lot 15 CITYVIEW 37J JAZELLE 47L

POLLED RED PUREBRED · PG1425970 · CVBB 47L · JAN 20, 2023

KWA RED ITALIAN 122E
WFL MOUNTAIN VIEW 4J
WFL 9072 MS RED DOLL 913G

MRL CAPONE 130B
KWA MS ROCK 14X
WFL WESTERDALE 6E
WFL MS RED DOLL 9072W

WHF LIMITLESS B011
CITYVIEW JAZELLE 37J
CITY VIEW AVA 18G

JF MILESTONE 999W
WHF SIERRA 245S
NCB COBRA 47Y
CITY VIEW AVA 30E

BW	WW	YW	CE	BW	WW	YW	MILK	MCE	MW
80	545	820	9.0	2.5	84.3	121.8	25.4	6.5	67.6



HOMOZYGOUS POLLED

City View 37J Jazelle 47L is an extremely attractive daughter of the awesome Mountain View bull. She's moderate framed and bold ribbed, homozygous polled and looks to have an ideal teat placement. Her young dam is by Limitless and traces back to the great Cobra. With Mountain View now deceased, powerful daughters like Jazelle will help to create his legacy. She's bred early to the new Ease bull giving a real possibility of a dark red, blaze faced baby come January!

AI bred April 8 to WBC Ease 6L and preg tested safe to that date. Due mid January.



WFL MOUNTAIN VIEW 4J
Sire of Lots 14 and 15



16

WFL WATER VALLEY 2064K
Service Sire to Lot 16



lot **16** **CITYVIEW 453B BOSSLADY 2L**
POLLED RED PUREBRED · PG1424677 · CVJB 2L · JAN 02, 2023

MADER WALK THIS WAY 224B
MADER WALK THE LINE 92J
IRCC DARLIN' 613D

ERIXON JETRUN 62Y
CITYVIEW 16 BOSSLADY 453B
CITY VIEW XYLETIC 16X

NCB COBRA 47Y
MADER P IRON SUGAR 7X
MR HOC BROKER
DESTINY ODIN SHEA
MRL RED FORCE 12U
BAR 15 JET BLACK 1M
CMS UNIVERSE 838U
CITY VIEW UMA 16U

BW	WW	YW	CE	BW	WW	YW	MILK	MCE	MW
74	718	836	13.5	0.4	85.3	118.7	30.4	10.6	73.1

HOMOZYGOUS POLLED

City View 453B Boss Lady 2L is a homozygous polled female in a larger outlined package. Her pedigree combines some of the most maternal sires we've used here including 838U and 62Y with the widely admired Walk The Line. The Boss Lady cow family has been influential for us since the early 90's. They are truly ideal mother cows and 2L's dam is no exception. Three maternal brothers to 2L have sold through our bull sale and we have two maternal sisters in the herd. Her EPD profile ranks her above average in 11 of 13 traits! We feel her mating to Water Valley should be an ideal combination. **AI bred April 12 to WFL Water Valley 2064K and preg tested safe to that date. Due mid January.**



17

MADER WALK THE LINE 92J
Sire of Lots 16 and 17



lot **17** **CITYVIEW 66E UNIQUE 7L**
POLLED RED PUREBRED · PG1424686 · CVJB 7L · JAN 04, 2023

MADER WALK THIS WAY 224B
MADER WALK THE LINE 92J
IRCC DARLIN' 613D

LCHMN BODYBUILDER 7303F
CITY VIEW UNIQUE 66E
CITY VIEW TEAR JERKER 18T

NCB COBRA 47Y
MADER P IRON SUGAR 7X
MR HOC BROKER
DESTINY ODIN SHEA
3C WALLY C240 BLK
LSF MOMENTO D8
REMINGTON RED LABEL HR
CITY VIEW JESSE'S GIRL

BW	WW	YW	CE	BW	WW	YW	MILK	MCE	MW
80	632	912	8.9	3.1	86.4	127.1	27.7	6.0	70.9

HOMOZYGOUS POLLED

City View 66E Unique 7L is an attractive female who's bold in her construction with a beautiful udder developing. Her family roots go back to the early 90's. Longevity and productivity are valuable traits and this cow family has certainly proven that time and again! The bottom side of her pedigree includes noted female makers, Bodybuilder and Red Label and her EPD profile is all set to green! A maternal brother to Unique 7L was popular through our bull sale. If a big time cow family, homozygous polled and a powerful set of numbers weren't enough, her early mating to Ease should offer a rapid ROI early in her career.

AI bred April 11 to WBC Ease 6L and preg tested safe to that date. Due mid January.



18

WCB EASE 6L
Service Sire to Lot 18



lot **18** **CITYVIEW 25J NORDICA 29L**
POLLED RED PUREBRED · PG1425961 · CVBB 29L · FEB 15, 2023

SODER RED REACTION 663D
WFL MR. WESTWAY 123H
WFL RED TWIZZLER 607D

TJT2F SUNNYSIDE 2F
CITYVIEW NORDICA 25J
CITY VIEW NORDICA 39E

RED SODER HORIZON 693B
SODER MS USHER 3740A
SVS REDDINGTON 422B
WFL RED TWIZZLER 421B
CITY VIEW DAMASCUS 605D
ERIXON LADY 2C
BOUNDARY STUBBY 129A
CITY VIEW XCELLENCE 18X

BW	WW	YW	CE	BW	WW	YW	MILK	MCE	MW
77	545	782	11.5	2.3	79.6	106.7	22.1	6.5	61.9

HOMOZYGOUS POLLED

City View 25J Nordica 29L is an exceedingly long bodied, smoothly designed female in a larger framed and homozygous polled package. Her cow family has a long history of being hardworking, honest mama cows. Nordica 29L is sired by one of our walking sires, a bull we call Andy. He's doing a very consistent job of adding hair and darkening colour and his first daughters look to be the right kind. We've learned you can never go wrong with a female from the Nordica family and 29L is built for success!

AI bred April 12 to WBC Ease 6L and preg tested safe to that date. Due mid January.

Oh Kay Farms

Bob & Cecelie, Brian & Corinne, Wilson & Lindsey Lougheed
 37320 Rge Rd 264 Red Deer County, AB T4E 1J6
 Wilson: 403-396-1577 Brian: 403-318-2866
 Email: clougheed1234@hotmail.com



HETERO POLLED

If you are looking for a dark cherry red, blaze face this is one you do not want to miss. She has a ton of middle, length and rib shape and a great temperment. She is setting down a nice udder and a good set of feet under her. 64L is out of a bull we purchased from Zimmer's a couple years back and really solid moderate framed cow that goes back to CMT Smash who continually gave us females with good udders and lots of growth. A stylish heifer that has the power and capacity to work for many years to come.

AI'd April 1 to Kuntz Sheriff 8A, Ultrasounded safe.
 Exposed to LJR Lazer 7L April 20- May 31, 2024.



KUNTZ SHERIFF 8A - Service Sire of Lot 19

lot 19

OH KAY LEGACY 64L

POLLED RED PUREBRED · PG1446345 · LJR 64L · JAN 16, 2023

ZSL MR TIMBER 180F
ZSL MR HURLEY 152J
 ZSL MISS MANDAKO 30E

ZSL MR RED BANDERO 29C
 ZSL MISS FORCE 57Z
 ZSL MR RED MANDAKO 49B
 ZSL MISS STEELE 52Y

CMT SMASH 3Z
OH KAY SAMMIE 15E
 OH KAY RED SPICE 44S

SHS ENTICER P1B
 CMT RED DREAM 3X
 TYMARC NAVAJO 43N
 TBSF HELGA 4H

BW	WW
78	820

CE	BW	WW	YW	MILK	MCE	MW
7.9	2.8	75.3	109.3	24.6	2.4	62.3

lot 20

OH KAY MIRA 2M

POLLED RED PUREBRED · PG1484641 · LJR 2M · JAN 01, 2024

RED TOP FIREBALL 28F
OH KAY JONAS 37J
 OH KAY MAGIE 20D

SKORS BOOTLEGGER 102D
 KOP MS BLACK BARON 221Z
 MAJESTIC SPECIALIST 27A
 OH KAY COSY 42Z

WS BEEF KING W107
OH KAY KIRA 43B
 OH KAY SANTANA 34Z

WS BEEF MAKER R13
 WS MISS DREAMBOAT T17
 EDN SPUD 17S
 OH KAY TINA 1T

BW	WW
100	970

CE	BW	WW	YW	MILK	MCE	MW
6.2	4.8	90.4	133.5	28.0	5.7	73.2



HOMO POLLED

Mira is a fancy, dark cherry red heifer that we are excited to offer. She was a pasture favourite all summer and continues to impress us. She is smooth fronted, thick top and big ribbed, weaning off at over 900lb. Her mom, Oh Kay 43B still has a perfect udder and great feet. Sired by a bull who is extremely powerful, big bodied, long spined and goes back to RedTop Fireball and Skors Bootlegger.



lot **21**

OH KAY MAGGIE 45M

POLLED RED PUREBRED · PG1484642 · LJR 45M · JAN 10, 2024

WFL WESTCOTT 24C
OH KAY JETHRO 90J
 BEAG RED DESTINY 28D

MAJESTIC SPECIALIST 27A
OH KAY MAGIE 9E
 OH KAY COSY 42Z

TNT 90 PROOF Z401
 WFL SWEET LICIOUS 1044X
 MCINTOSH RED LION 87B
 BEAG RED VESTA 2Z

IPU RED SPECIALIST 70T
 ANKONY MISS CANDACE U056
 KOP CROSBY 137W
 OH KAY WINNIE 73W

HOMO POLLED

This blaze heifer is one we should be keeping. She is an absolute powerhouse backed by a pretty cool pedigree. Her sire goes back to Westcott and her dam goes back to Specialist who did phenomenal things for our herd. She is super long spined, clean fronted and deep bodied. Maggie is a heifer you will want to see for yourself, we can't say enough good things about her.

BW	WW	CE	BW	WW	YW	MILK	MCE	MW
92	985	3.8	6.1	82.7	124.8	25.0	3.3	66.4

Jayshaw Simmentals

Jason & Shawna Bast

Box 49 Lavoy, AB T0B 2S0
 Jason Cell: 780.603.0676 Shawna Cell: 587.280.0956
 Email: jseebast@gmail.com



HOMO POLLED

7M is a dark red, hairy, heifer calf sired by Walk The Line that is well balanced, sound structured, and has plenty of muscle dimension. She is nice fronted and sound moving. One that should make a solid producer for her new owners. Co-owned with Rafter 4T Farms



MADER WALK THE LINE 92J
 Sire of Lot 22

lot **22**

JAYSHAW/RAFTER4T MS 7M

POLLED RED PUREBRED · PG1487958 · JSEE 7M · JAN 04, 2024

MADER WALK THIS WAY 224B
MADER WALK THE LINE 92J
 IRCC DARLIN' 613D

PERKS BOOTLEGGER 1051E
JAYSHAW 69J
 TY-D'S JUST PEACHY 3F

NCB COBRA 47Y
 MADER P IRON SUGAR 7X
 MR HOC BROKER
 DESTINY ODIN SHEA

TNT BOOTLEGGER Z268
 KOP MS TRADEMARK 110W
 COME AS U R RED ROCKET
 MISS PARKHILL 126U

BW	WW
97	985

CE	BW	WW	YW	MILK	MCE	MW
7.6	4.2	107.1	157.2	27.6	5.2	80.0



1M A tanky, hairy, polled red blaze Sterling daughter out of a red cow. We used Sterling on some red cows to try and get some more power and frame and 1M is one of the pending results we have found the cross between FB and red make big broody bull producing cows. 870 Land and Cattle and Lawrence Farms both have maternal sisters to 1M.



JNR STERLING - Sire of Lot 23

lot **23** **JAYSHAW MS MOLLY 1M**
 POLLED RED PUREBRED · PG1485896 · JSEE 1M · JAN 01, 2024

JNR'S SLATE
JNR STERLING

JNR'S GRACEFUL 613C

RAINALTA DOUBLE DOWN 77A
RAINALTA DOUBLE ACCEL 12C

RAINALTA MISS ACCEL 55Z

MFI BAMBAM
 JNR JANUS
 JNR'S SALTON
 JNR GRACEFUL 410A

LFE RED CASINO 3036X
 RAINALTA LASS 16T
 IPU ACCELERATOR 46U
 HCCL 27M

BW	WW
92	854

CE	BW	WW	YW	MILK	MCE	MW
4.4	4.7	73.7	102.6	20.5	2.0	57.4

Diamond B Simmentals

We would like to welcome to the Ultimate Red and Black Sale. We have been in the Simmental business for 33 years and run a herd of Black, Red and Full Flecks.

Barry & Cindy Bogart

Box 279 Breton, AB T0C 0P0

Barry Cell: 780.621.8797 Cindy Cell: 780.621.8694

Email: diamondbsimmentals@hotmail.com



HOMO POLLED

She is solid black with a awesome temperment. She has a nice udder and feet, and is long. Her dam has a good temperment, udder and feet. Grand dam was here until she was 15 years old.

Al'd to WFL Absolute 51Y (754744) on March 24, Exposed to Anchor D Twisted x 539K from April 15 to June 25



SUN RISE PILLAR 3D - Sire of Lot 24

lot **24** **BOGARTS POLLED LILAC 104L**
 POLLED BLACK PUREBRED · BPG1435269 · BCS 104L · JAN 12, 2023

SVS CAPTAIN MORGAN 11Z
SUN RISE PILLAR 3D
 BLACKSAND TARA LYNN 79Y

BLI RED ADDICTION 224Z
BOGARTS POLLEDHALEY 4H
 OH KAY TONI 4T

HARVIE JDF WALLBANGER111X
 SUNNYVALLEY BLK JENNA 88U
 SPRINGCREEK LINER 56U
 SPRINGCREEK TARA 7P

R PLUS 20X
 LFE RS MISS ARNOLD 609U
 LFE BOMBSHELL 508N
 OH KAY RAVI 122R

BW	WW
94	782

CE	BW	WW	YW	MILK	MCE	MW
9.9	2.9	76.4	118.2	22.5	5.7	60.7

Camden Cattle Co.

Lloyd & Sandra Jorgenson, Kreston, Ashley & Sydney Joregenson

Box 27 New Brigden, AB T0J 2G0

Lloyd Cell: 403.664.0382 Sandra Cell: 403.664.0855 Kreston Cell: 403.664.9649

Email: camdencattle.lloyd@gmail.com



HETERO POLLED

- Super easy fleshing, moderate framed and big middled describe this blood red Otis heifer
- We've used a lot of Otis in both our commercial and purebred herds-they make awesome mother cows with nice udders and big black feet.
- Very good set of EPD's for both calving ease and growth

AI'd to Can Am Mar 31 and exposed to Cityview Mount Everest 25L Apr 15-May 15.



CITYVIEW MOUNT EVEREST 25L
Exposure Sire of Lots 25-27

lot **25**

MISS CAMDEN 17L

POLLED RED PUREBRED · PG1452039 · CCCO 17L · JAN 24, 2023

OLF ODIN U5

ELLINGSON LEGACY M229

OLF LADY TRIATHLON S655

TNT GUNNER N208

OLF MISS RED FREEDOM T15

OLF OTIS Y43

OLF MISS GUNNER W8

WFL MR WESTWAY 116E

IPU 403P RED LOTTO 198A

WFL MS RED FLASH 451B

MR CAMDEN 86Z

MISS CAMDEN 30P

MISS CAMDEN 80J

MISS CAMDEN 112D

BW	WW	CE	BW	WW	YW	MILK	MCE	MW
70	728	14.1	2.0	94.2	139.2	21.8	10.4	68.9

lot **26**

MISS CAMDEN 33L

POLLED RED PUREBRED · PG1452055 · CCCO 33L · JAN 30, 2023

R PLUS VENOM 4006B

NCB COBRA 47Y

IPU MS. TULA 104Z

MRL EL TIGRE 52Z

REMINGTON WISE GIRL 235U

MRL PLAYMAKER 36G

MRL MISS 4335B

BOUNDARY RED ENTICER 143C

SKORS RED ENTICER 48Z

BOUNDARY RED ABRICOT 202Z

OLF OTIS Y43

MISS CAMDEN 71B

MISS CAMDEN 104H

MISS CAMDEN 6D

BW	WW	CE	BW	WW	YW	MILK	MCE	MW
95	728	6.2	5.4	88.3	137.8	24.7	3.7	68.9



HOMO POLLED

- A Playmaker daughter who is very feminine with a beautiful front end and great personality.
- This cow family goes back 24 years in our herd and they always have really sound udders and feet that can put on a pile of miles !
- 33L will raise some good ones for her new owner

AI'd to Can Am Apr 7 and exposed to Cityview Mount Everest 25L Apr 15- May 15



MRL PLAYMAKER 36G - Sire of Lot 26



lot **27**

MISS CAMDEN 117L

POLLED RED PUREBRED • PG1452891 • CCCO 117L • FEB 19, 2023

LFE AMBER JACK 385E
SUNNY VALLEY GAMBLER 84G
 ULTRA MISS CAREY 44D

SUNNY VALLEY GAME PLAN 5B
MISS CAMDEN 112F
 MISS CAMDEN 91C

LFE BLOOD RUSH 833A
 LFE RS SHEILA 152B
 WFL ABSOLUTE 51Y
 ULTRA MISS CAREY 30B

SVS SCOUT 25X
 SSUNNY VALLEY ESSENCE 23Z
 EDN RAGU 76X
 MISS CAMDEN 75U

HOMO POLLED

- Sired by our Gambler herd sire who we used for five years.
- No guess work here as we have retained many heifers in our herd.
- Her dam, 112F is a big broody cow with an excellent udder
- She raised a powerful Asset bull calf this year who is definitely near the top end of our bull pen.

Al'ed to Top Tier Apr 8 and exposed to Cityview Mount Everest 25L April 15 - May 15



MISS CAMDEN 112F - Dam of Lot 27

BW	WW
99	705

CE	BW	WW	YW	MILK	MCE	MW
5.6	5.3	85.9	118.6	21.4	1.5	64.4

Kwiatkowski Cattle

Laurence and Sheldon Kwiatkowski

Box 147 St Lina, AB T0A 2Z0
 Sheldon Cell: 780.645.9490 Laurence Cell: 780.207.0352
 Email: Shelkwiat@hotmail.ca

Here is a heifer we think very highly of, and we know she will be one to produce top end cattle whether it is bull calves or heifers. She is a very attractive package that moves freely, carries lots of rib and top, and is dropping a neat udder. We purchased her dam out of the Meadow Acres dispersal, and she impressed us right from the gate, and still continues to do so! She is bred early to a neat blaze face Can-Am son, which should be a cool calf come spring!

Exposed to Rainbow River Can-Am 1L (JNB 1L) from March 31 2024 - June 5 2024



lot **28**

KWIAT-KOW MISS LUSH

POLLED BLACK PUREBRED • BPG1439488 • KWI 63L • FEB 12, 2023

SVS CAPTAIN MORGAN 11Z
BEE RAKUTEN 182H
 SKORS MS DESTINY 82Y

LFE THE RIDDLER 323B
MAF CASSADE 185D
 MAF CASSADE 101A

HARVIE JDF WALLBANGER111X
 SUNNYVALLEY BLK JENNA 88U
 COTT-GFI FULLBACK 0038N
 SKORS MS DESTINY 47P

LFE GOTHAM 819Y
 LFE BS CHARO 23Y
 WHEATLAND BULL 680S
 REMINGTON CASSADE 28T



BEE RAKUTEN 182H
 Sire of Lot 28

BW	WW
92	765

CE	BW	WW	YW	MILK	MCE	MW
7.0	4.6	82.1	123.6	29.9	2.6	70.9



66M is one I have a hard time letting go, she comes from one of the most productive cow family's on the farm! Her dam is a picture perfect Vegas daughter, that show's extreme longevity, the foot and udder quality is second to none, and 66M looks and features the same great traits. And to put the cherry on top she is backed by some of the top names in the breed, so all the guess work is done!

lot **29** **KWIAT KOW MISS 66M**
 POLLED BLACK PUREBRED · BPG1472016 · KWI 66M · JAN 21, 2024

- MR CCF VISION
- MRK PERSPECTIVE 20E**
- LRX MS BLACK 91A

- KWA VEGAS 173G
- KWIAT-KOW MISS JASPER**
- KWIAT-KOW MISS 8G

- MR NLC UPGRADE U8676
- GCF MISS ELSA
- HARVIE JDF WALLBANGER111X
- IPU MS. LINER 56U 266Y

- CDI VEGAS 26X
- KWA MS RIDDLER 37E
- TRIPLE MR ALRIGHT 50A
- TRIPLE K MISS 3E

BW	WW	CE	BW	WW	YW	MILK	MCE	MW
83	750	13.4	1.5	77.3	115.1	24.7	6.3	63.4

lot **30** **KWIAT KOW MISS 68M**
 POLLED RED PUREBRED · PG1472044 · KWI 68M · JAN 30, 2024

- HFL ENDGAME 911G
- HFL MIND GAME 1005J**
- DOUBLE BAR D MISS SP 433E

- KWA VEGAS 173G
- KWIAT-KOW MISS JADE**
- RENDEZVOUS MS PATTY 116G

- MRL MISSILE 138C
- JACKSON ROSE 23D
- KWA LAW MAKER 59C
- MRL MISS SMARTY PANTS III

- CDI VEGAS 26X
- KWA MS RIDDLER 37E
- KUNTZ PATRIOT 27C
- RENDEZVOUS MS MANNY 254D

BW	WW	CE	BW	WW	YW	MILK	MCE	MW
84	780	11.0	2.6	82.7	128.0	25.1	4.2	66.5



This is one cool lady here. Last year I got my hands on some Mindgame straws, and put them in a select few females last spring and some how Glenn convinced me to part with one of the very few heifer calves. 68M is as deep as they come, and she's hard to fault, she walks in a smooth stride, and she's developing a nice udder. Once again she comes out of a no miss Vegas heifer that is moderate framed, and has a great temperament. 68M is one that will go out and put everything into her progeny, and make you some money!



HFL MIND GAME 1005J
 Sire of Lot 30

Kuzio Farms

Dale Kuzio

Box 163 Ranfurly, AB T0B 3T0

Phone: 587.280.2976

Email: kuzcontracting@gmail.com



This Next Century calf is next level of easy doing type female hence at a month of age she got the nick name "pork chop". She comes from a productive cow family with great udder quality. KUZ 10M will be a herd bull producer. Polled test pending.



WHEATLAND NEXT CENTURY 43H
Sire of Lots 31 and 32

lot **31** **KUZ MISS NEXT CENTURY 10M** POLLED RED PUREBRED · PG1488110 · KUZ 10M · JAN 05, 2024

WHEATLAND RIVAL 8125F
WHEATLAND NEXT CENTURY 43H
WHEATLAND LADY 123Y

NUG ROYAL RED 324A
KUZ MISS ROYAL RED 215D
KUZ MISS GENERAL 64Y

CCLT ALLIANCE 91C
WHEATLAND LADY 5213C
STF UNANIMOUS UP26
WHEATLAND LADY 637S

LFE BLACK LAKOTA 385W
TRIPLE C SMARTY PANTS R
REMINGTON GENERALLEE 106T
KUZ MISS RIBEYE 334U

BW	WW
96	850

CE	BW	WW	YW	MILK	MCE	MW
4.1	4.9	74.5	101.7	19.8	-0.4	55.9

lot **32** **KUZ MISS BOOTLEGGER 11M** POLLED RED PUREBRED · PG1488111 · KUZ 11M · JAN 11, 2024

WHEATLAND RIVAL 8125F
WHEATLAND NEXT CENTURY 43H
WHEATLAND LADY 123Y

TNT BOOTLEGGER Z268
KUZ MISS BOOTLEGGER 230D
KUZ MISS SUSPECT 106X

CCLT ALLIANCE 91C
WHEATLAND LADY 5213C
STF UNANIMOUS UP26
WHEATLAND LADY 637S

DCR MR MOON SHINE X102
TNT MISS W70
NCB RED SUSPECT 30S
KUZ MISS DYNI BLACK 44S

BW	WW
98	890

CE	BW	WW	YW	MILK	MCE	MW
5.0	4.9	82.0	113.9	16.3	-1.1	57.3



A Next Century calf that is feminine in her make up, clean fronted with straight lines. With Bootlegger in her pedigree she will have a good udder and be a productive cow. Polled test pending.



When you have a heifer produce a calf like this you get a little excited for her future production. 20M will have a bright future herself with her pedigree and physical attributes. She is one that should be staying in the herd. Polled test pending.



MR SR 71 RIGHT NOW E1538
Sire of Lot 33

lot 33 KUZ MISS RIGHT NOW 20M
POLLED BLACK PUREBRED · BPG1488108 · KUZ 20M · JAN 03, 2024

HOOK'S BOZEMAN 8B
MR SR 71 RIGHT NOW E1538
MISS SR C1538

GW-WBF SUBSTANCE 820Y
HOOK'S WILL POWER 24W
HOOK'S YELLOWSTONE 97Y
MISS FR A309

KUNTZ BARRACUDA 23H
KUZ MISS BARRACUDA 710K
MISS JUST JILL MEAT 31E

RF CAPACITY 742E
WFL RED SAGE 506C
LAZYS BLK JUST MEAT 72B
KIES MISS BLACK JILL 81B

BW	WW
74	915

CE	BW	WW	YW	MILK	MCE	MW
11.0	0.9	79.2	120.5	22.6	6.6	62.2

lot 34 KUZ MISS BARRCUDA 21M
POLLED BLACK PUREBRED · BPG1488109 · KUZ 21M · FEB 10, 2024

RF CAPACITY 742E
KUNTZ BARRACUDA 23H
WFL RED SAGE 506C

WFL WESTCOTT 24C
RF FAMOUS 409B
R PLUS RELOAD 2006Z
WFL RED SAGE 1003Y

LFE RED CASINO 3036X
KUZ MISS CASINO 314C
KUZ MISS LAZY 37S

LFE BS LEWIS 322U
LFE DREAM LADY 112P
LAZY S RED 33L
KUZ MISS ZAMU 150J

BW	WW
94	870

CE	BW	WW	YW	MILK	MCE	MW
6.1	5.0	75.5	112.3	22.1	4.3	59.8



Everyone loves those big black cows with the perfect blazed face, that is what KUZ 21M will mature to be. Her dam is marked the same way and is a consistent produce, putting several sons into the bull pen. Polled test pending.



KUNTZ BARRACUDA 23H
Sire of Lot 34



We are very excited to be back at with our best! These heifers are straight out of our keeper pen, which makes parting with them a little difficult. I would have no issue keeping any of these females for myself with confidence they will improve the herd! These heifers are out of some of our top producing cows and a nice variety of our walking herd sires.

If you have any questions or find yourself in the Onoway area and want to come for a tour, don't hesitate to reach out!



35

Where do I even start. Lavender has all the boxes checked. Extremely dark red, long spined and just a tank of a female with a ton of capacity. Her dam is an extremely functional cow with a fantastic udder and great feet. She holds her condition very well while putting a ton of work into her calves. Pedigree is definitely not lacking on Lavender with a powerhouse like Tycoon on the dams side and sure shot of calving ease from the Cliffhanger on her sires side. Bred to the well known Top Tier bull, you're sure to make a good return on your investment right off the bat. Lavender is a more moderate female but she's packed as much muscle on as she possibly could! This is another female I would absolutely love to keep for myself because she's got production written all over her! Homo Polled test pending.

Al'ed to WLB Top Tier 456G April 17 2024. No exposure.
Vet confirmed pregnant to Al.



BEE EDGE 517E
Sire of Lot 35



WLB TOP TIER 456G
Service Sire of Lot 35

lot 35

SLS LAVENDER 64L

POLLED RED PUREBRED · PG1443618 · SLS 64L · FEB 10, 2023

PWK CLIFFHANGER 18C
BEE EDGE 517E
BEE LUNA 517C

KWA FLYF RED MOUNTAIN 16Z
PWK MS DESTINY 318W 19A
NUG ROYAL RED 324A
BEECH BROS UNNA 817U

SVS TYCOON 841F
BLL SUSI 129J
BEE SUSIE 706E

SVS BROOKS 669D
SVS RED ANNIE 411B
MRL PRETTY RECKLESS 68B
BEE SUSAN 462B

BW	WW
77	755

CE	BW	WW	YW	MILK	MCE	MW
11.4	1.3	83.6	115.2	24.9	6.9	66.7

lot 36

SLS LILO 68L

POLLED BLACK PUREBRED · BPG1454535 · SLS 68L · FEB 15, 2023

LFE GAME FACE 338F
BEE BEAST 241H
SKORS DAKOTA 241Z

LFE CASH 386D
LFE BS AMBER 60D
SKORS BLACK ENTICER 4W
SKORS MS DAKOTA 39X

PWK CLIFFHANGER 18C
BEE GEORGIA 39H
BEE GEORGIA 800F

KWA FLYF RED MOUNTAIN 16Z
PWK MS DESTINY 318W 19A
MRL RED WHISKEY 101B
KOP MS ULTIMATE 28X

BW	WW
86	840

CE	BW	WW	YW	MILK	MCE	MW
8.6	3.1	79.7	119.4	28.0	7.4	67.9



36

HOMO POLLED BY PARENTAGE

This female is an absolute unit. She carries herself extremely well and is the first one to catch your eye when you walk in the pen. She's extremely well balanced and has utilized every inch of frame she has. Lilo is a powerhouse female but yet is feminine in her makeup. She's got a ton of capacity throughout and an explosive hind third that ties it all together. Beast marks his females with a fancy front end, superb udder and even better feet. We've calved out our first set of Beast females this year and all I have to say is wow! They're extremely solid in their makeup, and milk like crazy. Her dam Georgia is lucky she's got some good size to her because if she didn't, her belly would drag on the ground due to how much middle she has. She's a beautiful cow that knows how to raise a great calf! I have no doubt Lilo will go out and be a fantastic female for any operation. She's bred to our walking Top Tier



BEE COMPADRE 426K
Service Sire of Lot 36

son so odds are you get a fancy white face calf on top of a fantastic female! This is a heifer you don't want to miss out on!

Exposed to BEE Compadre 426K from March 29 to May 20. Vet figures she was bred early.



HOMO POLLED

This is a heifer that I have no doubt will go out and produce like crazy. Her dam Ms Deputy has knocked it out of the park with her females 4 years in a row now! These females are extremely easy on the eyes and are worth their weight in gold with how well they produce. Her maternal sister was our high seller in 2022 going to the esteemed program at Circle G Simmentals. Lainey is a big broody female with a great udder coming in a big foot underneath her. She's very docile and easy to handle, just like her dam. Her sire Maverick got a great reputation for making calves that come out smooth and grow like crazy with tons of performance and muscle. Lainey is a heifer I should probably be keeping for myself but yet here we are! If you're looking for a future bull maker, make sure to stop by and check out this powerhouse!

**AI'ed to KWA Future 3G April 17. No exposure.
 Vet checked confirmed pregnant.**



BEE MAVERICK 117F
 Sire of Lot 37



BEE MS DEPUTY 847F
 Dam of Lot 37

lot **37**

SLS LAINEY 60L

POLLED RED PUREBRED · PG1443608 · SLS 60L · JAN 10, 2023

MRL MISSILE 138C
BEE MAVERICK 117F
 FGAF SWEETY 017C
 IPU RED DEPUTY 25C
BEE MS DEPUTY 847F
 BEE MS RED TRACKER 678D

COME AS U R RED ROCKET
 MRL MISS 2423Z
 BEE DICTATOR 604A
 KOP MS UPSTART 132Y
 KUNTZ SHERIFF 8A
 IPU 56U MS. RED LINER 81A
 MRL PRETTY RECKLESS 68B
 KOP MS TRACKER 49X

BW	WW
90	865

CE	BW	WW	YW	MILK	MCE	MW
5.4	3.6	91.9	134.5	25.7	0.3	71.7

J&M Simmentals

Jonny Klein

RR2 Barrhead, AB T7N 1N3
 Phone: 780.305.8079
 Email: jonny.klein@icloud.com

I'd like to welcome you all to the Equation/Ultimate Red and Black Sale. This year I've got my first set of fullblood heifers I'm offering and am super excited to provide this awesome group of ladies as well as my purebred group! Also very excited to offer 7 out of these 8 girls for the first time bred to my new sire JNR Quantum! If you have any question text or call me at 780-305-8079.



POLLED

Now here's a tank of a heifer. Her dam puts out a stellar calf each year. Her half sister was in the sale last year that Triple K Simmentals scooped up and have only heard good things!

Bred to JNR Quantum exposed March 25



JNR QUANTUM
 Service Sire of Lots 38-41

lot **38**

JEMS LOVELY 201L

POLLED RED PUREBRED · PG1452479 · JEM 201L · JAN 05, 2023

SAS COPPERHEAD G354
RJY COPPER 63J
 RJY GEORGIA 38G
 RJY CASINO 11C
RJY FIRST LOVE 4F
 RJY FIRST LOVE 38A

ERIXON BITTEN 203A
 SAS MISS ARAPHAOE B354
 RJY RENO 10E
 RJY SIGN OF THE TIMES 14B
 LRX BLAZE 55Z
 MADER TWISTED PASSION 94Z
 RJY RIVAL 13Y
 RJY JOY'S FIRST DATE 1W

BW
105

CE	BW	WW	YW	MILK	MCE	MW
1.6	7.3	99.3	144.9	23.7	-0.1	73.4



POLLED

This girl here is a full sister to my first lot last year and man MOES 808H has done it again. Very similar type as her sister but maybe even a little better. Beautiful blaze on her lots of hair and just a very fancy type heifer. Her maternal brother weaned off this year at 1040lbs.

Bred to JNR Quantum exposed March 25



SKV HIGHER STATE
Sire of Lot 39

lot **39** **JEMS LUCY 203L**
POLLED BLACK PUREBRED · BPG1460408 · JEM 203L · JAN 15, 2023

MR CCF VISION
SKV HIGHER STATE 19H
SKV CIMMARON 33C

WFL MR WESTWAY 7124E
MOES KINGS RIOT 808H
MAPPINS KINGS RIOT 808Y

MR NLC UPGRADE U8676
GCF MISS ELSA
TLSS AVENGER 124Z
MADER P IRON MAIDEN 15X

IPU 403P RED LOTTO 198A
WFL RED MISTY 2044Z
YR KING RANCH 55W
MAPPINS RED RIOT 809P

BW	CE	BW	WW	YW	MILK	MCE	MW
95	3.6	4.9	78.9	113.3	18.2	-0.4	57.7

lot **40** **JEMS LYDIA 210L**
POLLED RED PUREBRED · PG1460414 · JEM 210L · JAN 22, 2023

SAS COPPERHEAD G354
RJY COPPER 63J
RJY GEORGIA 38G

SVS BROOKS 669D
MOES SMARTIE 616H
MOES SMART BOMB 616B

ERIXON BITTEN 203A
SAS MISS ARAPHAOE B354
RJY RENO 10E
RJY SIGN OF THE TIMES 14B

MRL RED WHISKEY 101B
SVS RED SARA 92X
WFL MR WESTWAY 10Z
MOES SALSA BOMB 615U

BW	CE	BW	WW	YW	MILK	MCE	MW
86	6.5	3.6	87.0	126.8	22.4	2.9	65.9



POLLED

Really like JEMS 210L. Nice blaze. Framed with some length. Really like what her dam has done for me in her previous calves. Her dam is cherry red and all the good qualities you need.

Bred to JNR Quantum exposed March 25



POLLED

Also one of the pen favourites. Very sweet temperament and a lot of body on this heifer. Her dam is one of my favourite purebred cows. I've kept her one son for myself and he's been probably my top herd sire. She's sired by Virginia Joker 38J for a little extra jam on this purebred!

Bred to JNR Quantum exposed March 25



VIRGINIA JOKER 38J
Sire of Lot 41

lot **41**

JEMS GINNY 216L

POLLED RED PUREBRED · PG1431041 · JEM 216L · FEB 02, 2023

VIRGINIA MARQUEE 423D
VIRGINIA JOKER 38J
BROCK YULE TIDE

RJY RENO 10E
RJY GEORGIA 38G
RJY SIGN OF THE TIMES 14B

VIRGINIA RADISON 5Z
VIRGINIA BRANDY 423B
BROCK WELKIN
BROCK CALISTA

RJY CASINO 11C
RJY SIGNATURE RED 3X
LRX BLAZE 55Z
RJY TIME FOR SIGNATURE 5Z

BW	CE	BW	WW	YW	MILK	MCE	MW
100	5.5	5.5	78.4	114.3	29.5	1.0	68.7

lot **42**

JEMS LONDA 217L

POLLED BLACK PUREBRED · BPG1460143 · JEM 217L · FEB 04, 2023

CC CHAMP 1F
LUV TO BLAZE105J
LUV MS STARTING TO SPICE 908G

WFL WESTCOTT 24C
KZ VONDA 232H
SKORS VONDA 232B

SKORS HIGH ROLLER 34C
LRX GEM 14D
MRL THE STARTER 39C
LUV MS POWER AND SPICE 735E

TNT 90 PROOF Z401
WFL SWEET LICIOUS 1044X
3D BLK FULL THROTTLE 483X
SKORS VONDA 413W

BW	CE	BW	WW	YW	MILK	MCE	MW
88	11.0	0.8	70.2	106.1	22.8	3.7	57.9



POLLED

Nice calving ease heifer to mix in to the group. She's a nice moderate framed heifer with a little style having the money stripe.

Bred to JEMS Pretty Boy exposed March 18



JEMS PRETTY BOY 04K
Service Sire of Lot 42

Silvertop Simmentals

Dawson & Jenna Richter

Box 267 Beiseker, AB T0M 0G0

Phone: 403.704.6162

Email: silvertopsimmentals@gmail.com



We are excited to be a part of the Ultimate Red & Black sale for the first time this year! We really dug deep into our replacement pen to create our offering this year and even though it is hard to part with the good ones, we are committed to only sharing our best. These females are on a full herd health program and are ready to succeed wherever they may go. We want our buyers to have the best experience possible when buying females, and thus we have not pushed these girls hard on feed, the growth you see is from the animal itself, not just a grain pail.

If you have any questions on any of our females on offer, feel free to contact myself or any of the Transcon team. We hope you can join us for a visit, and the sale on December 21st!

HOMO POLLED. NON DILUTER.

If you are in the market for a red female this fall, look no further. Lots of power here, while maintaining an attractive feminine presence and an impressive set of EPDs. If you dig into the numbers backing this female, you will quickly notice that she is in the top 2% of the breed for WWT and top 4% for YWT which itself is exceptional. The side profile of this heifer is very captivating and hard to poke holes in. She is as straight along the bottom, as she is her top and with the one and only Darlin' in her pedigree, you know the udder she will drop is destined to be picture perfect. Mader Walk The Line 92J sold for \$280,000 in 2021 to KT Ranches/Canadian Sires and has since taken the breed by storm. He was extremely successful on the show road as a calf, and now as a mature bull, has progeny consistently topping sales across the country whether it be bulls or females. WTL sired cattle have proven themselves to be extremely consistent and hard to fault, with this heifer being no exception. If you're looking to add growth without sacrificing style, invest with confidence in this young foundation female.



MADER WALK THE LINE 92J
Sire of Lot 43



IRCC DARLIN' 631D
Grand Dam of Lot 43

lot 43 SILVERTOP MAGNOLIA 15M

POLLED RED PUREBRED · PG1480849 · OST 15M · JAN 08, 2024

MADER WALK THIS WAY 224B
MADER WALK THE LINE 92J
IRCC DARLIN' 613D

NCB COBRA 47Y
MADER P IRON SUGAR 7X
MR HOC BROKER
DESTINY ODIN SHEA

SPRINGCREEK ALL IN 155Y
CROSSROAD CATE 148C
CROSSROAD X-MOM 292X

HART ALL IN W382
SPRINGCREEK BLK TESS 73T
DOUBLE BAR D BUILDER 154T
HILLCREST LOLITA 50M

BW	WW
99	888

CE	BW	WW	YW	MILK	MCE	MW
6.7	3.8	100.2	143.4	24.0	5.6	74.1

lot 44 SILVERTOP MELODY 7M

POLLED BLACK PUREBRED · BPG1480825 · OST 7M · JAN 12, 2024

RF SHAKEDOWN 074H
MADER NIGHT SHIFT 63K
MADER SUGAR CANE 48C

NGDB STRUCTURE 34D
IPU MS. COWBOY CUT 135D
WHEATLAND HIGH OCTANE169Y
MADER P IRON SUGAR 7X

RF THROTTLED 311A
SILVERTOP SHAKIRA 58G
CROSSROAD CATE 148C

3D BLK FULL THROTTLE 483X
RF FLIRTIN FOR CERTIN 37U
SPRINGCREEK ALL IN 155Y
CROSSROAD X-MOM 292X

BW	WW
89	758

CE	BW	WW	YW	MILK	MCE	MW
10.4	2.8	90.7	123.3	21.6	5.7	67.0



MADER NIGHT SHIFT 63K
Sire of Lot 44



SILVERTOP MAJESTY 107M
Half Sibling of Lot 44

HOMO POLLED. HOMO BLACK.

Here is a chance to get ahead of the industry and purchase a daughter off of the \$100,000 Mader Night Shift 63K as 7M is among the first of his progeny to sell on the public market. A half sibling to this heifer was the lead off black animal to sell at the World Simmental Sale this past August for \$20,000. We were lucky enough to have a good amount of Night Shift sired calves in our 2024 calf crop, and we can't say enough good things about them. They are consistent in their type, with a ton of performance and docile personalities. You can really appreciate 7M for her length of spine, rib shape and overall femininity. She looks as though she will drop a beautiful udder and if she follows in the footsteps of her dam, she won't slack in the milk department. The genetics are strong on both sides of the pedigree on this female, but when you see Flirtin for Certin 37U on the papers, you know she is destined for maternal greatness. With her attractive look, clean lines and exclusive genetics, you can be positive that 7M will bring

Back In Black Simmentals

Sarah Leng & Lane Steffler
 RR1 Site 10 Box 10 Gunn, AB T0E 1A0
 Sarah's Cell: 780.868.6414
 Email: backinblackssimmentals@gmail.com



Once again we would like to welcome everyone to Transcon's Ultimate Red and Black XXVII. We want to extend a thank you to the Transcon Livestock Team for continuing to include us in this exciting sale! As well as a huge thank you to our 2023 buyers and bidders! Thank you to McEwen Fuels & Fertilizers and Masterfeeds in Stony Plain for working with us to ensure our heifers always have a high quality ration! We can't wait to visit with all the other consignors prior to the sale and catch up!

We decided to consign 2 open heifers this year off of our new Connected son TSF Kruz 102J. Both of these heifers show the power and consistency that Kruz puts behind his offspring. The heifers have been vaccinated with First Defense Dual Shield and Inforce 3 at birth as well as Ultratracho 8, Bovishield Gold 1 shot and Ivomectin. They have been palpated and confirmed in good health by our vets at Barnmorth Vet clinic on October 11.

If you have any questions about our offering feel free to reach out! Keep an eye on our Facebook page for updates prior to the sale.



OPEN HEIFER. HOMO POLLED. NON DILUTOR. LEAD BROKE.

I know I know, she's RED! Believe it or not we've got a few of those kicking around this year. We decided to reserve the best one for this sale. In all reality I had her as my top pick for this sale since her birth and eagerly awaited Glenn's stamp of approval. Melody's cow family is no stranger to Red and Black with her Dam and maternal sister both walking through this ring. Melody has been everyone's pick of the pen, right from the start. She stands out with her sheer volume and head catching appearance. She is hard not to appreciate with her dark cherry red thick hair coat, perfect chrome, big black feet and impressive muscle composition. Not to mention the fact that she is as quiet as they come. Like all of AEDJ Ms Riddler 86H's offspring she walks with a purpose and draws your attention to her from across the pasture. Come by our pen sale day and she will be quick to come over and say Hi, she definitely will be hard for you to miss!



TSF KRUZ 102J
Sire of Lots 45 and 46



AEDJ MS RIDDLER 86H
Dam of Lot 45



LENG MS LAVISH 21L
Maternal Sister of Lot 45

lot 45 **LENG MS MELODY 27M** POLLED RED PUREBRED · PG1460172 · LENG 27M · JAN 17, 2024

CROSSROAD CONNECTED 12G	CROSSROAD RED STETSON 9E
TSF KRUZ 102J	PERKS BLACK DOLL 1121Y
TSF GEM 46G	TSF DEUCE 22Z
	BLACKSAND PAHMENIA 42B
OBB RIDDLER 339E	LFE THE RIDDLER 323B
AEDJ MS RIDDLER 86H	OBB 150Y
AEDJ MS SNIPER 186C	ERIXON SNIPER 68Y
	AEDJ MS B BUILDER 189Z

BW	WW	CE	BW	WW	YW	MILK	MCE	MW
96	784	6.5	6.5	90.9	132.4	24.6	6.0	70.1

lot 46 **LENG MATERIAL GIRL 2M** POLLED BLACK PUREBRED · BPG1457852 · LENG 2M · JAN 04, 2024

CROSSROAD CONNECTED 12G	CROSSROAD RED STETSON 9E
TSF KRUZ 102J	PERKS BLACK DOLL 1121Y
TSF GEM 46G	TSF DEUCE 22Z
	BLACKSAND PAHMENIA 42B
MRL MISSILE 138C	COME AS U R RED ROCKET
SLS GEORGIA 30G	MRL MISS 2423Z
BEE DOLPHINA 611D	MRL PRETTY RECKLESS 68B
	IPU MS. TULA 175Z

BW	WW	CE	BW	WW	YW	MILK	MCE	MW
90	755	8.0	4.7	86.3	123.7	21.5	3.9	64.7



OPEN HEIFER. HOMO POLLED. HOMO BLACK. LEAD BROKE.

I've heard people say "You can't go wrong with Connected" and when you mix that with one of the top producing cows you own, you are sure to be happy with the results. If you're looking for maternal power. This is the cow family you want to look into. Material Girl's mom SLS Georgia 30G garnered a lot of attention at this sale back in 2020, her Grand dam BEE Dolphina 611D also sold in Red and Black in 2017. Georgia's second calf was our first consignment in this sale in 2022. You could say that its a family affair to walk through this ring. Most recently Georgia's 2023 bull calf was our high selling yearling bull at Transcon's Northern Connection, selling to Eyben Farms. Material girl is the perfect mix of both sides of her pedigree, with her soft easy fleshing feminine build, striking chrome, plenty of capacity, depth and length, she really has it all. You can trust she will impress you year after year!



SLS GEORGIA 30G
Dam of Lot 46



LENG LEGEND 1L
High selling brother of Lot 46



HOMO POLLED

Our first female offered by our walking herd sire BLI Contender 228H and we are proud to have her consigned to Red and Black. This beautiful red blaze faced female is extended from front to back with some scale and a big sweeping rib. 244M is sound on the move with enough bone and mass. She is mothered by a gorgeous uddered, big footed, dark red female that does a great job year after year. 244M offers a twist in pedigree that you won't find every day and carries a ton of tremendous, highly maternal females. The first sons offered last year from 228H were well accepted selling into some of the top commercial herds in our area and the females are shaping up to be great momma cows. 2 paternal sisters were selected private treaty as 4-H projects this year as well.

lot 47

BLI GEORGIA 2422M

POLLED RED PUREBRED · PG1482560 · BLI 422M · FEB 23, 2024

WHEATLANDFRONT RUNNER 896F

BLI CONTENDER 228H
 BLI PICTURE 739E

R PLUS CAPITAL 6233D

BLI GEORGIA 936G
 CRMS 457C

CCLT ALLIANCE 91C
 WHEATLAND LADY 6554D
 BLI COCAINE 503C
 BLI PICTURE 328A

PROFIT
 MISS R PLUS 7086T
 LFE BS LEWIS 391A
 CRMS 412 A

BW	WW
97	835

CE	BW	WW	YW	MILK	MCE	MW
10.5	1.8	74.4	102.4	22.6	4.7	59.8

lot 48

KAL/BLI SABRINA 191F 1M

POLLED BLACK PUREBRED · BPTG1477553 · LIBY 1M · JAN 2, 2024

MADER WALK THIS WAY 224B

MADER WALK THE LINE 92J
 IRCC DARLIN' 613D

MAF DRUNKEN SAILOR 266C

MAF SABRINA 191F
 MAF SABRINA 89B

NCB COBRA 47Y
 MADER P IRON SUGAR 7X
 MR HOC BROKER
 DESTINY ODIN SHEA

SVS CAPTAIN MORGAN 11Z
 NUG PASHMENIA 403P
 DRAKE POKER FACE 2X
 LRX BLACK SABRINA 90R

BW	WW
68	695

CE	BW	WW	YW	MILK	MCE	MW
7.0	4.2	94.7	139.5	22.1	4.3	69.5



HOMO POLLED. HETERO BLACK.

Out of our joint donor program with KD Simmentals comes KAL/BLI Sabrina 191H 1M. If you like moderate framed, stout, attractive females with tons of flex with a tremendous foot and leg structure here she is. 1M is sired by Walk The Line who has done a great job for those that have used him including here, with full brothers to 1M being favorites last spring and paternal brothers being our high averaging group of bulls. 1M's full sister was extremely popular this past show season throughout the summer and Sabrina 1M is very similar in her make up. The dam Sabrina 191H is a picture of maternal quality and has done a great job for us since being selected from the Meadow Acres dispersal. Blending great cow families with muscle and mass has paid dividends with Sabina 1M and here is your chance to take a hold of a high quality individual.



MAF SABRINA 191F - Dam of Lot 48

Ryan Kwiatkowski

Box 451 Glendon, AB T0A 1P0

Phone: 780.207.0578

Email: frenchmanoilfield@gmail.com

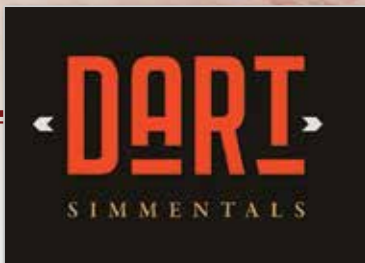

We used Mind Game heavily in our 2023 AI program, which left us with an outstanding set of replacement heifers. 53M is definitely at the top end of this pen. This is a heifer I find really impressive. Dark cherry red, structurally correct, free moving with a feminine build and a moderate frame. Mabel's dam is great footed and has a perfect udder, with the track record of raising top end offspring. Here is a female with a bright future!



HFL MIND GAME 1005J - Sire of Lot 49

lot 49 **DART'S MABEL 53M**

POLLED RED PUREBRED • PG1489693 • DART 53M • JAN 28, 2024

HFL ENDGAME 911G

MRL MISSILE 138C

HFL MIND GAME 1005J

JACKSON ROSE 23D

DOUBLE BAR D MISS SP 433E

KWA LAW MAKER 59C

MRL MISS SMARTY PANTS III

PRL BUILDER 14 131B

PRL MATADOR 97Y

DART'S FELECIA

MS PORTER 09

N LAZY B MISS 4A

PRL YUKON JIM 11 51Y

N LAZY B MISS ULTRA 110U

BW	WW
97	688

CE	BW	WW	YW	MILK	MCE	MW
7.8	3.7	79.4	120.4	21.5	3.7	61.1

lot 50 **DART'S MAJESTY 108M**

POLLED BLACK PUREBRED • BPG1489689 • DART 108M • JAN 6, 2024

LFE TRIUMPH 816A

LFE BEER MONEY 811Y

LFE NIGHT HAWK 3013D

LFE BISS BS SUNSHINE 609X

LFE RRS CIARA 2158Z

LFE PUNK 407U

RRS OBSESSION 87T

HART STATE OF WAR 056C

WELSH'S WARSAW 312Z

DART'S KARMA 68K

HART MISS 102A

DART'S HAVANA

MRL RED WHISKEY 101B

BLCC MISS PONDEROSA 265B

BW	WW
93	712

CE	BW	WW	YW	MILK	MCE	MW
13.8	0.6	77.9	115.0	23.2	3.6	62.1



Here is a fancy made female that is backed by one of our strongest cow families. 108 M's great grandmother (265 B) has been flushed multiple times and her grandmother (69 H) is on our future donor list. Her dam did a tremendous job raising Majesty, especially for this being her first calf. With sires like Night Hawk, State Of War, and Red Whiskey in her pedigree, we feel there is huge potential in Majesty.



LFE NIGHT HAWK 3013D - Sire of Lot 50



Transcon Livestock Corp. presents

Pine Creek Simmentals

Alois Kerckhof & Georges Kerckhof
2505 TWP RD 583A County of Barrhead, AB T7N 0J5
Alois cell: 780.282.0203 Georges cell: 780.909.8345
Email: aloiskerckhof@hotmail.com

Lots 51-52

Oh Kay Farms

Bob & Cecelie, Brian & Corinne,
Wilson & Lindsey Lougheed
37320 Rge Rd 264
Red Deer County, AB T4E 1J6
Wilson: 403.396.1577 Brian: 403.318.2866
Email: clougheed1234@hotmail.com

Lots 75

Alliance Simmental Farms

Mike McCart
Box 542 North Grower, ON K0A 2T0
Phone: 613.836.8096
Email: alliancesimmentals@gmail.com

Lots 53, 83-85

Elliott Simmentals

Sherry & Pat Elliot
Box 622 Breton, AB T0C 0P0
Phone: 780.696.2124 Cell: 780.621.6894
Email: pelliot@xplornet.com

Lot 76-77

Keato Meadow Simmentals

Jonathan, Ebony & Noah Kittlitz
55231 RR 205, Fort Saskatchewan, AB T8L 4B7
Cell: 780.920.7589
Email: keatomeadowsimms@live.com

Lots 54-62

Mountain Ash Simmentals

Ron & Claudette Kardash
PO Box 7011
Bonnyville, AB T9N 2H4
Home: 780.826.1894
Ron Cell: 780.573.2161 Claudette Cell: 780.573.4028

Lot 78-82

Diamond B Simmentals

Barry & Cindy Bogart
Box 279 Breton, AB T0C 0P0
Barry Cell: 780.621.8797 ~ Cindy Cell: 780.621.8694
Email: diamondbsimmentals@hotmail.com

Lots 63-66

Red Iron Simmentals

The Young's
Brock and Brittanie
Sackner Road Vanderhoof, BC
Cell: 250.570.2535

Lot 86-87

Jayshaw Simmentals

Jason & Shawna Bast
Box 49 Lavoy, AB T0B 2S0
Jason Cell: 780.603.0676 Shawna Cell: 587.280.0956
Email: jseebast@gmail.com

Lot 67

Wagner's Simmentals

Justin, Mckenzie, Berkley & Remmington Wagner
Box 9 Site 6 RR1
Leslieville, AB T0M 1H0
Justin Cell: 403.846.8103
Email: justinwagner@cciwireless.ca

Lot 88-89

JEM Simmentals

Jonny Klein
RR2 Barrhead, AB T7N 1N3
Cell: 780.305.8079
Email: jonny.klein@icloud.com

Lot 68-70

Bendall Cattle

Mike, Melissa & Hudson Bendall
Box 207 Ashmont, AB T0A 0C0
Mike Cell: 780.227.5737
Email: bendallfarms@gmail.com

Lot 90-91

Richlan Simmentals

Karrie, Richard, Declan & Liv Jones
47422 RRD 43, Breton, AB T0C 0P0
Karrie's Cell: 780.514.9621
Email: richlanfarms@gmail.com

Lot 71-74

Diamond H Simmentals

Kaleb, Holly, Jeb & Lane Hewitt
32034 Township Rd 452 Bluffton, AB T0C 0M0
Kaleb Cell: 403.963.9688 Holly Cell: 403.963.9696
Email: kaleb_hewitt@hotmail.com, hollyhawk24@hotmail.com

Lot 92-93

Pine Creek Simmentals

Alois Kerckhof & Georges Kerckhof
 2505 TWP RD 583A County of Barrhead, AB T7N 0J5
 Alois cell: 780.282.0203 Georges cell: 780.909.8345
 Email: aloiskerckhof@hotmail.com



Welcome to the 2024 edition of Fleckvieh Equation! We are elated to be back in Red Deer once again! We are very excited to bring these two herd sire prospects to town. They are a true representation of our program. Both from our own ET program, their dams are currently our go-to donors, and both sires graced our pastures. The type of bulls we look for in our never ending pursuit of herd sires. We have no doubt they will go out and work.

We look forward to visiting in Red Deer!



51 PINE CREEK ARCON 30L

FULLBLOOD | T1477940 | PCSS 30L | NOV 23, 2023

DOUBLE BAR D BANKER
VIRGINIA PAYDIRT 44E
 BROCK XAMPLE

FGAF FRENCH ATTACK 010C
PINE CREEK ASTRO
 FGAF PRECIOUS THING 402T

MFI JEREMIAH 9022
 DOUBLE BAR D FEATHER 43W
 VIRGINIA SANTIAGO 960S
 JB CDN FLORES 1110

SIBELLE DIRTY HARRY 25Z
 VIRGINIAS JANE WEST
 R-FIVE MALTESE
 FGAF SHANTI 121P

Performance (lbs)

BW	WW
106	928

EPD's

CE	BW	WW	YW	MILK	MCE	MW
1.7	7.6	95.3	133.4	33.9	-2.1	81.6

100% FLECKVIEH FULLBLOOD. DILUTION FREE.

Pine Creek Arcon 30L is a robust herdsire prospect with performance, huge scrotal, optics, and distinctive design from our embryo program. Sired by Virginia Paydirt 44E, Pine Creek herdsire, struts his genotypic relevance of Double Bar D Banker with Virginia Santiago 960S with Great Guns Binz and family anchor JB CDN Flores 1110 [Bar None Fredrika] top side as foundation female. Arcon's dam, Pine Creek Astro, is the flushmate sister to the Anchor D Motown and Pine Creek Bylaw, out of the legendary FGAF Precious Thing 402T. Precious Thing has dispensed elite genetics to Prospect Hills Simmentals, Labatte Simmentals, Anchor D Ranch and many more herds of distinction. Astro has been predictable, productive, and problem free. Pine Creek Arcon 30L has the credentials to be a major influence in the Fleckvieh pursuit of excellence. Champion Yearling Fullblood Bull at Farmfair. We reserve the right to draw in-herd use semen on both bulls.

We reserve the right to draw in-herd semen.



VIRGINIA PAYDIRT 44E - Sire of Lot 51



PINE CREEK BYLAW
 Full Sibling to Pine Creek Astro - Dam of Lot 51

52 PINE CREEK RALLY 951L

POLLED FULLBLOOD | PT1477915 | PCS5 951L | NOV 29, 2023

STARWEST POL BLUEPRINT
SUNNY VALLEY FREEDOM 22F
 SUNNY VALLEY TRINITY 53Z

ANCHOR "T" RUSTY 59G
 PHS HOMOZYGOUS XCEPTIONAL
 ANCHOR D VIPER 103W
 SUNNY VALLEY TRINITY 70T

MFI JEREMIAH 9022
DOUBLE BAR D LOLITA 334Y
 MFI LOLITA 3107

GIBBONS JEREMIAH
 MFI PETRA 2093
 GREAT GUNS BANDIT 41E
 ANCHOR "T" SELMA 13F

Performance (lbs)

BW	WW
107	901

EPD's

CE	BW	WW	YW	MILK	MCE	MW
2.7	4.8	75.6	110.8	34.9	-0.1	72.7

POLLED. FULL FLECKVIEH FULLBLOOD.

Pine Creek Rally 951L is a result of our ET program from foundation powerhouse matron Double Bar D Lolita 334Y, purchased at the National Trust in Brandon, MB in 2012 as an open female for \$13,000. Her production and pedigree has been flawless. Lolita was the standout of the fall 2011 born Fleckvieh females at Double Bar D Farms and was the first daughter of MFI Jeremiah 9022 "Juggernaut" to be offered publicly, making her instrumental in the Pine Creek program. Sunny Valley Freedom strutted our pastures and took the industry by storm. Rally is a polled, heavily muscled, fleshy and burly bugger. He is big nuted and moderate frame with early maturity and has great locomotion. Join the Rally, Pine Creek Rally 951L. Reserve Champion Yearling Fullblood Bull at Farmfair. We reserve the right to draw in-herd use semen on both bulls.

We reserve the right to draw in-herd semen.



SUNNY VALLEY FREEDOM 22F
 Sire of Lot 52



DOUBLE BAR D LOLITA 334Y
 Dam of Lot 52

Alliance Simmental Farms

Mike McCart

Box 542 North Grower, ON K0A 2T0

Phone: 613.836.8096

Email: alliancesimmentals@gmail.com



Lot 53 - Reserve Champion Fullblood Bull
 North American International Livestock Show 2023

53 ALLIANCE POLLED BRAVO 2422

POLLED FULLBLOOD | PT1429153 | ALL 24K | AUG 09, 2022

CHAMPS ROMANO
CHAMPS BRAVO
 VIRGINIA POLL BARBI SUE

SMITHBILT MOLSON 21M
 CHAMPS PRICILLA
 DFM MARCUS 14M
 ANCHOR "T" BARBI 46K

KUNTZ CONGO 34M
ALLIANCE SPECIALS CONGO
 BLI SPECIAL 207Z

ANCHOR "T" METRO 4E
 RICHMOND MISS MOSES 71J
 EMPEROR
 WYVERN RHEOLA FF

Performance (lbs)

BW	WW
92	-

EPD's

CE	BW	WW	YW	MILK	MCE	MW
10.7	3.1	79.2	104.2	34.4	4.5	74.0

HOMO POLLED. FULL FLECKVIEH.

This homo polled full fleck Bravo son is sure to get your attention sale day. 2422 walks out very freely on an outstanding set of feet and legs. This bull is a very rich red color which will also get your attention. This could be the next one as his pedigree includes many of the breeds top families. 24K was only shown once and was named reserve champion bull at last years N.A.I.L.E. in Louisville, Kentucky. Bulls like this are seldom for sale but due to my small herd size I am offering for sale full interest and possession in 24K.

Keato Meadow Simmentals

Welcome to the Fleckvieh Equation sale 2024!! We would like to thank Transcon for years of sales Management Service & Fleckvieh Equation. Also, a thank you to Glen Norton for advice & encouragement with honest appraisals of our seed stock over the years. This year we have decided to showcase & offer for sale 6 HANSOLO daughters. They all represent long standing cow families in our herd. HANSOLO 56H has been a very easy calver, with good growth as they develop. We also have 3 QUANTUM 22J daughters representing productive cow families in our herd and will make real good herd matrons. We believe these heifers will make real good additions to any breeder herd, new or established. All heifers have been preg tested and are safe to dates indicated in the catalog. Also fully vaccinated, ivomec and cleanup, no scour guard.

Call us anytime to view the heifers prior to the sale. We look forward to seeing you at the sale.

Thank you,
Jonathan & Ebony



Jonathan, Ebony and Noah Kittlitz
55231 RR 205, Fort Saskatchewan, AB T8L 4B7
Cell: 780.920.7589

Email: keatomeadowssimms@live.com



54

POLLED 100% FLECKVIEH

SAVANNAH JADE has been a real eye catcher right from a young calf, and is a personal favorite of mine. She is the result of the planned mating of Epiphany 30E and HANSOLO which turned out to be a good one. 30E has been a good cow raising heavy sons with 39L being the first daughter. She has a son breeding for Tilson Creek Simmentals in Manitoba. Dam 30E has full sisters in the breeder herd of JB Livestock and Lonestone Farms. 39L has loads of volume with a long hip and extra width to her stifle joint, she shows very feminine with a polled head lots of hair and appears to be setting down a nice udder. She will no doubt fit in any herd and raise good heavy sons and daughters. She is bred to our new herd bull a CAVIL son, Zesty Hart, who we raised out of a high selling heifer, Dottie 53H whom we purchased from Applecross.

Exposed to PLD Zesty Hart 31L (P1424324) from March 23rd to May 22nd
Observed Bred March 27th 2024

54 KEATO PLD SAVANNAH JADE 39L

POLLED FULLBLOOD | P1424356 | KMST 39L | FEB 06, 2023

ANCHOR D WASABI 410G
KEET'S HAN SOLO 56H
KEET'S GINNY 38G

ANCHOR D MR GIBBS 20Z
ANCHOR D DEIDRA 410D
KEET'S DYNAMIC 20D
KEET'S ESTELLE 10E

BAR 5 FF WILLIE 426Y
KEATO EPIPHANY 30E
SOUTH SEVEN MISS 17Y

LEEUPPOORT WILKO
RAAP N SKRAAP MARDA
SOUTH SEVEN TOPNOTCH 29T
MFI BLUTE 8130

Performance (lbs)		EPD's						
BW	WW	CE	BW	WW	YW	MILK	MCE	MW
87	755	7.7	3.4	72.3	99.5	31.8	3.6	68.0

55 KEATO PLD THEODORA 28L

POLLED FULLBLOOD | P1424318 | KMST 28L | JAN 16, 2023

ANCHOR D WASABI 410G
KEET'S HAN SOLO 56H
KEET'S GINNY 38G

ANCHOR D MR GIBBS 20Z
ANCHOR D DEIDRA 410D
KEET'S DYNAMIC 20D
KEET'S ESTELLE 10E

BAR 5 FF WILLIE 426Y
KEATO MERCY 38J
KEATO PLD SERINA 16Z

LEEUPPOORT WILKO
RAAP N SKRAAP MARDA
JNR'S SECRET
KEATO SABRINA II 5X FF

Performance (lbs)		EPD's						
BW	WW	CE	BW	WW	YW	MILK	MCE	MW
87	786	3.6	6.0	81.9	114.3	36.1	0.6	77.1



55

POLLED 100% FLECKVIEH

- THEODORA a sale feature with impressive growth, and eye-catching style
- Largest bodied HANSOLO with dark red hair
- Sire HANSOLO 56H, GINNY 38G Cow family (Imax - Blueprint)
- SIENNA 131S Cow Family, she was a donor, leaving her stamp in our herd as well as a few others. She also is Granddam to our High Definition 22H herd sire.
- Bred to Zesty Hart will make for an exciting calf

Exposed to PLD Zesty Hart 31L (P1424324) from March 23rd to May 22nd
Observed Bred April 8th 2024



PLD ZESTY HART 31L
Service Sire of Lots 54, 55, 59, 61 and 62



HOMOZYGOUS POLLED 100% FLECKVIEH

- LYNX is a Quantum 22J daughter that has the stylish showy look to her
- She is big framed with loads of length and correct in her physical makeup
- Sire; Quantum 22J has proven to calf easy as well. He is homozygous polled and has a smaller head shape. The red cap on the Poll of his head is proving to be his trade mark stamp
- Dam; TABATH 178H was purchased from Diamond T Simmentals as their high seller a few years ago, she is one of their favorites, and her Dam, Rosebud is a big cow and has been a good producing cow for them.
- TABATH is a very athletic female with depth of body, a tidy udder, I expect LYNX to be very similar in type.
- Bred to Keet's Han Solo 56H, the resulting calf should be exciting.

Exposed to Keet's Han Solo 56H (1363638) from March 23rd to May 22nd
Observed Bred May 16th 2024

56 KEATO PLD LYNX 18L

POLLED FULLBLOOD | P1424208 | KMST 18L | JAN 12, 2023

JB CDN STAG'S HOLLOW 1741
KEET'S PLD QUANTUM 22J
 KEET'S CARESSE 10C

JB CDN WASHINGTON 1476
 JB CDN FIESTA 1491
 BEE VORTEX 12A
 KEET'S YACHNE 18Y

DIAMOND T EMPIRE 274E
DIAMOND T TABATH 178H
 DIAMOND T ROSEBUD 376Z

WCC WELLS' CALLAHAN 1C
 DT 274C
 BLCC MR SUPERB 272U
 MFI FRIEDA 9018

Performance (lbs)

BW	WW
90	740

EPD's

CE	BW	WW	YW	MILK	MCE	MW
2.8	5.0	66.7	79.0	36.7	0.3	70.1

57 KEATO PLD LUNA 25L

POLLED FULLBLOOD | P1424233 | KMST 25L | JAN 15, 2023

JB CDN STAG'S HOLLOW 1741
KEET'S PLD QUANTUM 22J
 KEET'S CARESSE 10C

JB CDN WASHINGTON 1476
 JB CDN FIESTA 1491
 BEE VORTEX 12A
 KEET'S YACHNE 18Y

BAR 5 FF WILLIE 426Y
KEATO BLYSSE 15B
 STARWEST POL YVONNE

LEEUPOORT WILKO
 RAAP N SKRAAP MARDA
 GIBBY'S ULTIMATE 29S
 EAGLE-RIDGE TIPPY 49T

Performance (lbs)

BW	WW
91	782

EPD's

CE	BW	WW	YW	MILK	MCE	MW
5.9	5.2	66.4	88.4	39.0	4.6	72.2



POLLED 100% FLECKVIEH

- LUNA, very stylish, with extra eye appeal, complimented by a correct body structure and extra length
- SIRE; QUANTUM 22J, Caresse 10C cow family from a good Steinadler line
- Dam; BLYSSE 15B, a real good Willie daughter, with a great production record, never missing and raising a calf ever year. (A daughter, Keato Kimberle sold in last years sale to Wolfe Farms)
- Other notable cow families; JB Giovanna & Fiesta 1491, Beech Bro She Devil, Marda and Tippy,
- Multiple donors here, Bred to HANSOLO 56H

Exposed to Keet's Han Solo 56H (1363638) from March 23rd to May 22nd
Observed Bred April 7th 2024



KEET'S HAN SOLO 56H
 Sire of Lots 54, 55, 58, 59, 61 and 62
 Service Sire of Lots 56, 57 and 60

58 KEATO PLD ANNA BETH 20L

POLLED FULLBLOOD | P1424218 | KMST 20L | JAN 12, 2023

ANCHOR D WASABI 410G
KEET'S HAN SOLO 56H
 KEET'S GINNY 38G

ANCHOR D MR GIBBS 20Z
 ANCHOR D DEIDRA 410D
 KEET'S DYNAMIC 20D
 KEET'S ESTELLE 10E

KEATO SOZO 4750F
KEATO MEREDITH 4J
 KEATO CELESTE 1C

MFI WHISTLER 47L
 MFI FRIEDA 4036
 BAR 5 FF WILLIE 426Y
 TATSHENSHINI PHYLLIS

Performance (lbs)

BW	WW
69	730

EPD's

CE	BW	WW	YW	MILK	MCE	MW
9.3	3.4	72.3	104.9	34.5	6.1	70.7

POLLED 100% FLECKVIEH

- ANNA BETH another HANSOLO female with a wide top, huge middle and good muscle shape. I expect really nice udder development here as well.
- HANSOLO is our heifer bull. He is leaving lower birth weights with really good growth, 69lbs BW here.
- DAM; Meredith 4J a first calf heifer, a powerful SOZO 4750F daughter, with a beautiful udder.
- Granddam Celeste 1C, has been a real good producing Willie daughter, with a nice udder, a long burly frame with a big foot. I have selfishly kept all her daughters, with Anna Beth to be the first granddaughter to sell from this cow family.
- Bred to Zesty Hart, should be easy calving with grow ability through to weaning



58

Exposed to PLD Zesty Hart 31L (P1424324) from March 23rd to May 22nd
 Observed Bred March 23rd 2024

59 KEATO LAYA ROSA 254K

FULLBLOOD | 1424104 | KMST 254K | DEC 28, 2022

ANCHOR D WASABI 410G
KEET'S HAN SOLO 56H
 KEET'S GINNY 38G

ANCHOR D MR GIBBS 20Z
 ANCHOR D DEIDRA 410D
 KEET'S DYNAMIC 20D
 KEET'S ESTELLE 10E

KEATO SOZO 4750F
KEATO ROSABELLA 7J
 KEATO ROSETTA 41E

MFI WHISTLER 47L
 MFI FRIEDA 4036
 BAR 5 FF WILLIE 426Y
 STW ROSE 17B

Performance (lbs)

BW	WW
60	705

EPD's

CE	BW	WW	YW	MILK	MCE	MW
12.8	0.5	63.8	89.9	33.2	7.3	65.1

100% FLECKVIEH

- LAYA ROSA is the most moderate of the nine heifers, but still mighty in her own right. Her genetic makeup is a little different, but still made up of some very notable Dam and Sire lines.
- Granddam is a bigger cow that has Willies stamp with a great udder, a sound set of feet and legs. She has a High Definition son in the bull pen this year.
- DAM is a first calving SOZO 4750F daughter, who in my opinion is uniquely bred which puts an interesting twist into the pedigree. We very much like the SOZO females and looking forward to the 3rd generation calving out this year.
- WILLIE, bred at our place for 13 years, his stamp along with longevity and ability to produce very maternal females, definitely continues in our herd.



59

Exposed to PLD Zesty Hart 31L (P1424324) from March 23rd to May 22nd
 Observed Bred April 1st 2024

60 KEATO PLD SIRIUS 15L

POLLED FULLBLOOD | P1424175 | KMST 15L | JAN 09, 2023

JB CDN STAG'S HOLLOW 1741
KEET'S PLD QUANTUM 22J
 KEET'S CARESS 10C

JB CDN WASHINGTON 1476
 JB CDN FIESTA 1491
 BEE VORTEX 12A
 KEET'S YACHNE 18Y

KEATO PLD GAMUT 39E
KEATO PLD GRACELYN 850F
 LONE STONE MS BARON 18C

KEATO CROWN AMBASSADOR 2A
 BIGHILLS MSSTEINADLER637Y
 BLCC MR BARON 326Z
 DSLS HALLE FF53T

Performance (lbs)

BW	WW
80	792

EPD's

CE	BW	WW	YW	MILK	MCE	MW
10.9	2.8	59.5	80.4	35.7	6.9	65.5

POLLED 100% FLECKVIEH

- SIRIUS, another QUANTUM daughter, she is larger in stature and very feminine in type with a wide top and great feet.
- She is the 3rd daughter of Gracelyn 850F, a Gamut 39E female, who is from our old Baron 18C cow. Both foundation cows are very athletic on sound feet and legs with udders that are a cattle men's preference.
- SIRE; QUANTUM is made up of some pretty neat bloodlines. Note JB CDN FIESTA 1491 who is the Dam to APACHE JUNCTION, Sire to our last years high sellers. There is also Giovanna 5025, Dam to JB Washington 1476 and Beech Bro She Devil. Herd bull power of Steinadler, Viper, Vindicator, Washington.
- A double shot of WHISTLER 47L & STEINADLER as an added bonus to lock in some good quality traits that may benefit growth and predictability.
- SIRIUS should make an excellent herd matron, able to raise bulls. She is bred to HANSOLO and should calve easy.



60

Exposed to Keet's Han Solo 56H (1363638) from March 23rd to May 22nd
 Observed Bred April 22nd 2024



61

61 KEATO OAKLYNN 17L

FULLBLOOD | 1424177 | KMST 17L | JAN 11, 2023

ANCHOR D WASABI 410G
KEET'S HAN SOLO 56H
 KEET'S GINNY 38G

ANCHOR D MR GIBBS 20Z
 ANCHOR D DEIDRA 410D
 KEET'S DYNAMIC 20D
 KEET'S ESTELLE 10E

KEATO PLD GAMUT 39E
KEATO PLD OCTAVIA 9J
 KEATO BEHATI 29B

KEATO CROWN AMBASSADOR 2A
 BIGHILLS MSSTEINADLER637Y
 BAR 5 FF WILLIE 426Y
 KEATO MS FOURWYE 4Y FF

Performance (lbs)

BW	WW
73	770

EPD's

CE	BW	WW	YW	MILK	MCE	MW
10.7	2.6	71.7	103.6	35.9	7.9	71.8

100% FLECKVIEH

- OAKLYNN is going to make one real good cow, with tremendous cow families on both sides of her pedigree.
- She is developing nicely, with a body full of volume, a nice feminine structure, with loads of long dark cherry red hair.
- Cow family originates from a bred heifer we purchased at this sales foundation, Fleck Select 2005. Twin Anchor 7 Platinum 27P, she has left her stamp here for us as well in a few other herds.
- DAM; The GAMUT 39E x WILLIE 426Y matings have turned out very well, they make real productive females (Octavia 9J) and herd bulls, such as our Red Deer bull sale high sellers; Keato Ben Hur & Hurbacus. 5 generations of Keato herd prefix make up her maternal line.
- Notable other cow family names in Oaklynn's lineage are Pina Collada 76P, MS Steinadler 637Y, both big volume cows with longevity and production.
- Bred to Zesty Hart, should make for an exciting calf, this will add some genetic uniqueness, easy calving and production.

Exposed to PLD Zesty Hart 31L (P1424324) From March 23rd to May 22nd
 Observed Bred May 16th 2024

62 PLD ARABELLA FAYE 7L

POLLED FULLBLOOD | P1424160 | KMST 7L | JAN 07, 2023

ANCHOR D WASABI 410G
KEET'S HAN SOLO 56H
 KEET'S GINNY 38G

ANCHOR D MR GIBBS 20Z
 ANCHOR D DEIDRA 410D
 KEET'S DYNAMIC 20D
 KEET'S ESTELLE 10E

ANCHOR "T" IMPACT 2H
KEATO PLD ARABELLA 20J
 KEATO PLD ARABELLA 8G

ANCHOR "T" METRO 4E
 ANCHOR "T" HELGA 10Y
 KEATO PLD CLASSIFIED 10A
 KEATO ARABELLA 17A

Performance (lbs)

BW	WW
64	732

EPD's

CE	BW	WW	YW	MILK	MCE	MW
12.8	1.5	67.1	92.6	34.9	7.5	68.4

POLLED 100% FLECKVIEH

- ARABELLA FAYE has a genetic makeup that is exciting to me, she is made up of one of the oldest living and foundation cows on our farm, MS STEINADLER 637Y
- 7L has HANSOLO stamp on her as far as frame score, but the ARABELLA 17A cow family is one I favor very much, she has been very productive never missing a calf. She is one of the heaviest cows on the farm and structurally correct, with that tank of a cow eye appeal. Probably should be flushing her. ARABELLA 8G appears to be following in her foot steps, our hopes are the same for 20J as well 7L herself.
- The udders in this cow family is something to brag about, 637Y's udder is still the same today, as it was as a 3 year old.
- The mating of HANSOLO x ARABELLA 20J has added the ease of calving factor multiple times, still keeping performance and development in to a beautiful bred heifer. She is bred to Zesty Hart, which will be exciting for her new owner, I think.
- Notable lineage here!

Exposed to PLD Zesty Hart 31L (P1424324) from March 23rd to May 22nd
 Observed Bred March 27th 2024



62

Diamond B Simmentals

We would like to welcome to the Fleckvieh Equation Sale. We have been in the Simmental business for 33 years and run a herd of Black, Red and Full Flecks.

Barry & Cindy Bogart

Box 279 Breton, AB T0C 0P0

Barry Cell: 780.621.8797 Cindy Cell: 780.621.8694

Email: diamondbsimmentals@hotmail.com



100% FULL FLECK. SMOOTHED POLLED.

Sired by Admiral this semen is hard to get. She is dark red, loose hided, soggy and deep with brood cow written all over her. Her dam is a extremely long cow. With a good attitude, dark coloring, good feet and udder. Her grand dam is also still in the herd which shows longevity.



GRINALTA'S HP ADMIRAL FF - Sire of Lot 63

63

BOGARTS POLLED MAMBA 2M

POLLED FULLBLOOD | P1482863 | BCS 2M | JAN 02, 2024

BEECH BROS XANDER 943X
GRINALTA'S HP ADMIRAL FF
GRINALTA'S AVIS-DPFF162X

DOUBLE BAR D HEMI 201T
EAGLE-RIDGE ULTRA 26U
GRINALTA'S POLD IMPROVER
GRINALTA'S CHERRY PFF81S

GRINALTA'S EXTRAORDINAIRE
BOGARTS EXCITER 62E
ANCHOR D ZIKITA 262Z

MUTIG
EDC POLL MAGNUM 1B
ANCHOR D MOJITO 108U
ANCHOR D SPIFFY 94U

Performance (lbs)

BW	WW
97	836

EPD's

CE	BW	WW	YW	MILK	MCE	MW
3.8	4.8	69.3	94.6	30.6	-5.2	65.3

64

BOGARTS POLLED MANGO 28M

POLLED FULLBLOOD | P1482865 | BCS 28M | JAN 10, 2024

FGAF ELECTRIC AVENUE 140E
ANCHOR D TWISTED X 539K
ANCHOR D ZILEY 392Z

FGAF FRENCH ATTACK 010C
GIBBONS DORALEE
FGAF BARBOSSA 707X
HEMR MILEY 7W

WCC WELLS' AVATAR 41A
BOGARTS DANIKA 82D
BLCC MISS RENEGADE 282A

PHS X-PANSION
WCC WELLS' PLD ULTIMA
NCK RENEGADE 16R
MFI CHERRY'S HEIDI 74L

Performance (lbs)

BW	WW
97	814

EPD's

CE	BW	WW	YW	MILK	MCE	MW
5.1	4.5	72.2	101.6	35.7	1.6	71.8



SMOOTHED POLLED, 100% FULL FLECK.

She is deep, thick and moves well. The best full blood heifer that I raised this year. Her dam is big and broody with a nice udder and good feet. She is a power house, and she is big bodied female with a bright future.



ANCHOR D TWISTED X 539K - Sire of Lots 64-66



100% FULL FLECK, DOUBLE POLLED.
 She is a sweet heifer, she is colored right. She has 4 red feet and free moving. Her dam has sold two top selling bulls and is also colored right with a good udder and feet. Her sire is out Electric Avenue who is getting a pretty reputation.

65 **BOGARTS POLLED MAIDU 14M**

POLLED FULLBLOOD | P1482857 | BCS 14M | JAN 05, 2024

FGAF ELECTRIC AVENUE 140E
ANCHOR D TWISTED X 539K
 ANCHOR D ZILEY 392Z

FGAF FRENCH ATTACK 010C
 GIBBONS DORALEE
 FGAF BARBOSSA 707X
 HEMR MILEY 7W

FGAF I'M A VIPER 016C
DEEBRAN POLLED FANICA
 DEEBRAN DANICA

ANCHOR D VIPER 103W
 ANCHOR D ANGELINA 28Z
 DEEBRAN D KINSMAN
 DEEBRAN EDY 13S

Performance (lbs)

BW	WW
95	812

EPD's

CE	BW	WW	YW	MILK	MCE	MW
6.8	4.2	73.6	105.0	34.4	2.7	71.2

66 **BOGARTS POLLED MARBLE 22M**

POLLED FULLBLOOD | P1482904 | BCS 22M | JAN 03, 2024

FGAF ELECTRIC AVENUE 140E
ANCHOR D TWISTED X 539K
 ANCHOR D ZILEY 392Z

FGAF FRENCH ATTACK 010C
 GIBBONS DORALEE
 FGAF BARBOSSA 707X
 HEMR MILEY 7W

ANCHOR D MOJITO 108U
ANCHOR D ZIKITA 262Z
 ANCHOR D SPIFFY 94U

SHAWACRES JAHARI 50L
 ANCHOR D HEBE 108K
 DOUBLE BAR D EVEREST 4R
 ANCHOR D MOLLY 52J

Performance (lbs)

BW	WW
98	804

EPD's

CE	BW	WW	YW	MILK	MCE	MW
4.8	4.5	70.8	101.6	33.8	-1.3	69.2



100% FULL FLECK, SMOOTH POLLED
 This heifer goes back to a cow we bought from Anchor D as a bred and is still going strong at 13 years. Dam is dark red and has good feet, attitude and udder. This heifer is very dark red and built right. She has 4 black feet.



47M in our eyes resembles her sire in so many ways, double goggled, hairy, with a ton of performance and a good foot. We don't have that many FB cows but 47M would have to be one of the top heifer calves we have raised to date. Her full sister is in the herd so only reason we are selling her. We are very happy with the Sterling offspring and he was used heavily last year. If you're looking for a show heifer 47M is probably not going to fit what you're looking for, but if you are looking for a bull producing mamma cow 47M may be the one.



JNR STERLING - Sire of Lot 67

67 JAYSHAW MS MARGRET 47M

FULLBLOOD | 1485899 | JSEE 47M | JAN 21, 2024

JNR'S SLATE
JNR STERLING
JNR'S GRACEFUL 613C

MFI BAMBAM
JNR JANUS
JNR'S SALTON
JNR GRACEFUL 410A

SOUTH SEVEN XANTHUS 89X
JAYSHAW CARMEN
JAYSHAW ZAHAR

SOUTH SEVEN TOPNOTCH 29T
SOUTH SEVEN JAHARI 4R
FFS ROME
M&S MS SHAW 28S

Performance (lbs)

BW	WW
94	850

EPD's

CE	BW	WW	YW	MILK	MCE	MW
1.6	5.4	79.0	105.3	29.6	-1.0	69.1



68 JEMS DANIKA 1L

FULLBLOOD | 1431033 | JEM 1L | JAN 01, 2023

VIRGINIA MARQUEE 423D
VIRGINIA JOKER 38J
BROCK YULE TIDE

VIRGINIA RADISON 5Z
VIRGINIA BRANDY 423B
BROCK WELKIN
BROCK CALISTA

RUGGED R CAVILL
LFS DANCER 18J
DIAMOND T 135G

TTU CANYON
RUGGED R MONA LYNN C199
WCC WELLS' CALLAHAN 1C
DIAMOND T 350W

Performance (lbs)

BW	WW
75	-

EPD's

CE	BW	WW	YW	MILK	MCE	MW
10.7	1.6	67.6	93.7	31.8	3.8	65.6



VIRGINIA JOKER 38J - Sire of Lot 68

100% FLECKVIEH

Definitely my favourite of the pen this year. Nice framed neat and tidy heifer. Her dam going back to cavill for some calving ease is moderate framed has a nice tight udder while her sire is long with very dark pigment both have great temperaments.

Bred to JNR Quantum exposed March 25



100% FLECKVIEH

Similar pedigree to Jems 1L and just as good of a heifer. Little longer spined really good colour from her dam and sire. Dam has a perfect udder and did well on her bull calf this year weaning 850lbs.

Bred to JNR Quantum exposed March 25



JNR QUANTUM
 Service Sire of Lots 68-70

69

JEMS JAMIE 2L

FULLBLOOD | 1452485 | JEM 2L | JAN 01, 2023

SOUTHSEVEN MR ADONIS 96Z
KUNTZ CLIMAX 12C
 KUNTZ MISS MOSES 03X

BLCC MR ADONIS 30X
 SOUTH SEVEN MISS 70S
 LRX JUSTICE 33U
 RICHMOND MISS MOSES 71J

RUGGED R CAVILL
PINE CREEK JACKIE 555J
 DIAMOND T JACKIE

TTU CANYON
 RUGGED R MONA LYNN C199
 WCC WELLS' CALLAHAN 1C
 DT 274C

Performance (lbs)

BW	WW
60	-

EPD's

CE	BW	WW	YW	MILK	MCE	MW
15.0	-1.1	60.6	83.5	31.4	6.2	61.7

70

JEMS DELILAH 3L

FULLBLOOD | 1460404 | JEM 3L | JAN 09, 2023

DOUBLE BAR D EVEREST 4R
CROSSROAD TUXEDO 222T
 MISS ARNOLD K5934

EMIL
 DOUBLE BAR D LYNN 89M
 SIR ARNOLD 809G
 RIVERBEND BRIDGIT 15A

ANCHOR D GLENCOE 159G
LFS DEMI 65J
 LFS POL SEDUCTION 11F

FGAF BARBOSSA 707X
 ANCHOR D SEQUOIA 159E
 ANCHOR D RAPTOR 392C
 WA-NA-LA-PA SAVANAH 126S

Performance (lbs)

BW	WW
85	-

EPD's

CE	BW	WW	YW	MILK	MCE	MW
12.5	1.4	64.4	88.4	30.8	5.0	63.0



100% FLECKVIEH

Good size heifer from Langers herd, sired by tuxedo. Her dam puts everything she's got into her calves and can't ask for much more than that. Good udder good vigour and love all the colour she's got.

Bred to JNR Quantum exposed March 25

Richlan Farms Fleckvieh Simmentals

We are honored to welcome past and new consignors to the Fleckvieh Equation Female Sale. We have four females in the sale this year and we believe these females are sound and ready to work! We would like to invite you to call or come have a look at the heifers prior to sale day if you have any inquiries about the offering. Please feel free to reach out to the Transcon Team if you have any additional questions or an unbiased opinion about our offering.

We would like to thank the Transcon Team for their professionalism in dealing with the fine details of the sale and catalog production. We would also like to thank everyone that purchased our females in 2023!

All heifers have been vaccinated in the spring and fall with Covexin Plus and Bovishield Gold as well as Bovilis Guardian prior to calving.



All heifers have been AI'd to Crossroad Pilot 21H (1314132), proven heifer bull. They were also exposed to our home raised Elevation son, Richlan Elevation 18K (1384968).



Karrie, Richard, Declan and Liv Jones

47422 RRD 43, Breton, AB T0C 0P0

Karrie's Cell: 780.514.9621

Email: richlanfarms@gmail.com  



CROSSROAD PILOT 21H - Service Sire to Lots 71-74



RICHLAN ELEVATION 18K - Exposure Sire to Lots 71-74



71

HOMOZYGOUS POLLED, NON-DILUTOR, SIRE VERIFIED

A smooth polled, fancy full fleck daughter from our main herd sire, BLL Master Plan 835F. She poses an abundance of pigment, and dark dark red. Lara's dam was purchased from Beechinor Land & Livestock in 2020 and WOW can she put the dark cherry red into her offspring! Lara's dam is a large framed cow that is fully pigmented dark cherry red with an abundance of milk. An added value to the pedigree is the Starwest POL Blueprint and Double Bar D Confidence genetics in this female. She is one that we are having a hard time letting go, but we are excited to see her go work for new owners.

AI'd to Crossroad Pilot 21H (1314132) – March 31, 2024. Exposed to KAR Elevation 18K (1384968) April 3 to May 9, 2024.

Preg checked safe for early to mid January.



BLL MASTER PLAN 835F - Sire of Lot 71

71

RICHLAN LARA 6L

POLLED FULLBLOOD | P1426813 | KAR 6L | JAN 12, 2023

STARWEST POL BLUEPRINT
BLL MASTER PLAN 835F
KUNTZ MISS MOSES 03X

DOUBLE CONFIDENCE BAR 179D
BLL KARLA 854F
R-FIVE CARLEY 95C

ANCHOR "T" RUSTY 59G
PHS HOMOZYGOUS XCEPTIONAL
LRX JUSTICE 33U
RICHMOND MISS MOSES 71J

DOUBLE BAR D CHANDLER 143
DOUBLE BAR D LYNNEA 613Y
BDJL FF ZORRO
R-FIVE ASHTON 62A

Performance (lbs)

BW	WW	YW
99	671	1005

EPD's

CE	BW	WW	YW	MILK	MCE	MW
7.6	5.8	85.1	119.8	37.8	2.7	80.4



BLL KARLA 854F - Dam of Lot 71



POLLED, NON-DILUTOR, SIRE VERIFIED

This late February female held her own and kept up with the other females in the sale. She is a smooth polled, moderate framed, dark red, hairy Anchor D Disco granddaughter. She won't be the first to catch your eye, but after you analyze the strength of her pedigree it is hard not to dream about her potential. Princess's dam, BLL 1809F was one of the first purchases from Beechinor Land & Livestock and I immediately fell in love! I remember John Beechinor nudging my shoulder and saying "you picked a good one!" Off this dam, we have a Viper daughter working in our herd and as well we retained her full New Wave sister in the replacement pen for this upcoming breeding season.

Al'd to Crossroad Pilot 21H (1314132) – March 31, 2024.
Exposed to KAR Elevation 18K (1384968) April 4 to May 9, 2024. Preg checked safe for early to mid January.



HPR NEW WAVE 563H
Sire of Lot 72



BLL CLAIR 1809F
Dam of Lot 72

72 RICHLAN PRINCESS 22L

POLLED FULLBLOOD | P1426825 | KAR 22L | FEB 26, 2023

ANCHOR D DISCO 79D
HPR NEW WAVE 563H
PARVIEW MS NABRISKA 563C

VIRGINIA PRECISION 16C
ANCHOR D NINA 79B
ARNOLD'S EVEREADY E5092
GIBBY'S NABRISKA 16N

FGAF MAGNUM 901Z
BLL CLAIR 1809F
ANCHOR D BLAIR 191B

ALLM COLOSSAL 25U
VIRGINIAS UPTOWNGAL
ANCHOR D MR GIBBS 20Z
ANCHOR D NEON 146U

Performance (lbs)			EPD's						
BW	WW	YW	CE	BW	WW	YW	MILK	MCE	MW
105	573	950	3.9	5.7	75.6	106.2	35.6	1.0	73.4

73 RICHLAN LEXI 7L

POLLED FULLBLOOD | P1426814 | KAR 7L | JAN 12, 2023

ANCHOR D DISCO 79D
HPR NEW WAVE 563H
PARVIEW MS NABRISKA 563C

VIRGINIA PRECISION 16C
ANCHOR D NINA 79B
ARNOLD'S EVEREADY E5092
GIBBY'S NABRISKA 16N

KEET'S FURTIVE 30F
SWANTEWITT HART 44H
SWANTEWITT ESME 231E

NUG REWIND 22C
KEET'S ZARIEL 37Z
VIRGINIA BARCELONA 46X
SWANTEWITT ABBY 60A

Performance (lbs)			EPD's						
BW	WW	YW	CE	BW	WW	YW	MILK	MCE	MW
99	668	982	6.6	3.8	78.8	111.0	33.7	1.0	73.1



POLLED/SCURRED, NON-DILUTOR, SIRE VERIFIED

A polled/scurred, Anchor D Disco granddaughter that is super attractive. Lexi is dark red, has a deep rib and is hairy. Her dam, JSJ 44H was purchased from one of Swantewitt's female sales and we are quite impressed with the offspring she has produced being a moderate framed female and her udder quality is near perfect. JSJ 44's lineage goes back to a line of thick, fleshy, high producing cows. We have retained another full New Wave full sister in the replacement pen for the upcoming breeding season. This female is sure to impress anyone that walks through the pen.

Al'd to Crossroad Pilot 21H (1314132) – March 31, 2024.
Exposed to KAR Elevation 18K (1384968) April 3 to May 9, 2024. Preg checked safe to AI for early January.



HPR NEW WAVE 563H
Sire of Lot 73



SWANTEWITT HART 44H
Dam of Lot 73



74 **RICHLAN LOLITA 9L**

POLLED FULLBLOOD | P1426816 | KAR 9L | JAN 12, 2023

STARWEST POL BLUEPRINT
BLL MASTER PLAN 835F
 KUNTZ MISS MOSES 03X

CHAMPS ROMANO
BLL LOLA 964G
 BEE DELORISS 620D

ANCHOR "T" RUSTY 59G
 PHS HOMOZYGOUS XCEPTIONAL
 LRX JUSTICE 33U
 RICHMOND MISS MOSES 71J
 SMITHBILT MOLSON 21M
 CHAMPS PRICILLA
 DOUBLE BAR D UNITED 176A
 BEE SHE'S NO ANGEL 231Y

Performance (lbs)			EPD's						
BW	WW	YW	CE	BW	WW	YW	MILK	MCE	MW
90	713	1075	9.1	5.9	87.2	123.7	36.1	0.8	79.7

POLLED, NON-DILUTOR, SIRE VERIFIED

Well, what can we say about Lolita. She is one of the lighter colored females in the offering that is smooth polled, large framed, deep rib, big goggles, dark almost black lipstick and a heavy hair coat. Her dam, BLL 964G is a large cow that was purchased privately from Stefon Beechinor. I cannot say enough about her well kept udder and big feet. This female will fit into anyones herd and produce some tremendous calves over the years.

AI'd to Crossroad Pilot 21H (1314132) – March 31, 2024.
 Exposed to KAR Elevation 18K (1384968) April 3 to May 9, 2024.
 Preg checked safe to AI for early January.



BLL MASTER PLAN 835F - Sire of Lot 74



BLL LOLA 964G - Dam of Lot 74

Oh Kay Farms

Bob & Cecelie, Brian & Corinne, Wilson & Lindsey Loughheed

37320 Range Road 264 Red Deer County, AB T4E 1J6

Wilson: 403-396-1577 Brian: 403-318-2866

Email: cloughheed1234@hotmail.com



75 **OH KAY LITTA FF 44L**

FULLBLOOD | 1446320 | LJR 44L | JAN 11, 2023

CHAMPS BRAVO
VIRGINIA SPECTACLE 067D
 BIG SKY BRITT 67B

CHAMPS ROMANO
 VIRGINIA POLL BARBI SUE
 GREAT GUNS ASTROS 3X
 BIG SKY TULSA

Performance (lbs)

BW	WW
90	900

EPD's

CE	BW	WW	YW	MILK	MCE	MW
5.3	4.8	76.9	109.3	38.0	4.2	76.5

LHVS MR LOCKHART 25Y
OH KAY LITTA 141C
 OH KAY REDE FF63Z

GIDSCO APPOLLO 3F
 DAYTONS PP MOSEL 10R
 GIBBY'S REAL DEAL 25T
 RICOCHET LEXUS 10X

NON-DILUTOR

It has been many years since we have offered a fleckvieh so we decided it was time to bring one back and she is pretty impressive. Out of Oh Kay 141C who has consistently given us top end calves. She still has a picture perfect udder and good feet. Sired by Virginia Spectacle, one of our favourite and most influential fullblood bulls we have had through the years. 44L has brood cow wrote all over her. Big boned with a ton of muscle shape and expression. She is sure to go out and do nothing but good things for you.

AI'd April 6 to Anchor D IMAX 250Y

Ultrasounded safe.

Exposed to LJR Lazer 7L April 20- May 31, 2024.



OH KAY LITTA FF 44L



100% FLECKVIEH POLLED FULLBLOOD

Madam is the polled version off of Deebran Genesis daughters. Super thick, smooth polled, doubled goggled. We had the opportunity to lease some cows from Grinalta's and in that time we got some nice heifer calves to retain in our herd, like this girls dam. So don't pass this girl by, she is a looker.



DEEBRAN GENESIS
 Sire of Lots 76 and 77

76 PSE POLLED MADAM PFF

POLLED FULLBLOOD | P1483133 | PSE 21M | JAN 18, 2024

SHAWACRES JAHARI 50L
DEEBRAN GENESIS
 FGAF VANITY 221R

BHR DOORN G629E
 MISS SHAWACRES HEIDI 1H
 BAR 5 SA HERO 823M
 FGAF GRACE 701K

GRINALTA'S HP FIRE 88Z
PSE POLLED GAILA PFF
 GRINALTA'S LADY ODD TPP162C

GRINALTA'S HP URIAH FF4W
 GRINALTA'S POL MORENE
 GRINALTA'S UNIQUE DPFF81Z
 GRINALTA'S AVIS-DPFF162X

Performance (lbs)

BW	WW
80	780

EPD's

CE	BW	WW	YW	MILK	MCE	MW
5.2	4.4	73.9	99.1	33.5	-0.5	70.5

77 PSE MS MARANDA FF

FULLBLOOD | 1483098 | PSE 3M | JAN 7, 2024

SHAWACRES JAHARI 50L
DEEBRAN GENESIS
 FGAF VANITY 221R

BHR DOORN G629E
 MISS SHAWACRES HEIDI 1H
 BAR 5 SA HERO 823M
 FGAF GRACE 701K

VIRGINIA INDIANA 81Z
PSE MS DIXIE FF
 DORA LEE'S CARIN FF82U

EAGLE-RIDGE 27W
 DSLS REESE FF81U
 DORA LEE ECLIPSE FF9R
 DORA LEE CYNTHIA

Performance (lbs)

BW	WW
90	740

EPD's

CE	BW	WW	YW	MILK	MCE	MW
3.4	5.3	72.7	99.2	32.2	0.8	68.6



100% FLECKVIEH FULLBLOOD

Maranda is one of two Deebran Genesis, at son of Shawacres Jahari, the first daughters being offered for sale. She is very dark red, doubled goggled, deep bodied with a good sgring of rib. Going back to the Dora Lee's Carin cow who was as wide as a house. I really like the Genesis off spring. She has a super personality, and is great to work with.

Mountain Ash Simmentals

We are very honored to welcome you to the Fleckvieh Equation Sale. This is our 2nd year being part of this great sale. We are proud to be showcasing 5 open heifers for your appraisal. A big thank you to the Transcon team for all the support provided to us. Also, we wish all our fellow consigners a successful sale.

Phone inquiries or farm visits are always welcome. Looking forward to seeing you at the sale.

Ron and Claudette

Ron and Claudette Kardash

PO Box 7011
Bonnyville, AB T9N 2H4
Home: 780.826.1894
Ron Cell: 780.573.2161
Claudette Cell: 780.573.4028



78

MOUNT ASH LADY IN RED 63M

FULLBLOOD | 1482216 | RCK 63M | JAN 18, 2024

SBV REPUTATION 707F
CROSSROAD LANDMARK 91J
CROSSROAD ZANIKKI 18Z

CHERRY CREEK GLITZ 4D
SUNNY VALLEY RHEA 54C
ANCHOR "T" METRO 4E
CROSSROAD X-NIKKI 225X

KEATO PLD DIRECTORS CUT 21D
SWANTEWITT HEISTY 197H
SWANTEWITT FEISTY 96F

KEATO PLD CLASSIFIED 10A
KEATO BROOK 8B
JNR'S COOL CAT
SWANTEWITT BIRCH 87B

Performance (lbs)

BW	WW
90	770

EPD's

CE	BW	WW	YW	MILK	MCE	MW
8.4	4.3	73.0	100.1	35.5	4.7	72.0

FULL FLECKVIEH

Wow, our Heisty 197H cow did it again! This heifer is a full sister to our high selling bull at the 2024 Northern Connection Sale sold to Koobo Cattle Co. in Manitoba. She has loads of feminine style, thickness and is low to the ground. Lady In Red has ample length with that extra rib all wrapped up in her liver red haircoat. She is halter broke for easy handling with a stellar disposition. She is easy on the eyes and visitor friendly. Hard to part with this special lady.



SWANTEWITT HEISTY 197H - Dam of Lot 78



MOUNTAIN ASH STAND OUT 43L - Full Brother of Lot 78



FULL FLECKVIEH

Crimson is very special to us. She is a bigger framed heifer, but as you can see, has filled in that frame very well. "A tank in the making". She is long, deep sided with a table top back. Crimson is double goggled, has a nice small head, quiet temperament and is halter broke. Her sire is Crossroad Landmark, a son of SBV Reputation. All Landmark's offspring were born unassisted. Her momma goes back to Virginia Barcelona 46X, who is known as a cow maker. Buy with confidence, she checks off a lot of boxes.



SWANTEWITT EVERLY 69E - Dam of Lot 79

79

**MOUNT ASH
CRIMSON 60M**

FULLBLOOD | 1482207 | RCK 60M | JAN 14, 2024

SBV REPUTATION 707F
CROSSROAD LANDMARK 91J
CROSSROAD ZANIKKI 18Z

VIRGINIA BARCELONA 46X
SWANTEWITT EVERLY 69E
SWANTEWITT BEST 47B

CHERRY CREEK GLITZ 4D
SUNNY VALLEY RHEA 54C
ANCHOR "T" METRO 4E
CROSSROAD X-NIKKI 225X

CHAMPS ROMANO
ANCHOR "T" BARBI 46K
MVS GUNNER 1N
SWANTEWITT ZIGGY 79Z

Performance (lbs)

BW	WW
92	795

EPD's

CE	BW	WW	YW	MILK	MCE	MW
10.0	3.1	69.8	96.8	37.0	5.6	71.9

80

**MOUNT ASH
ANGEL EYES 62M**

FULLBLOOD | 1482214 | RCK 62M | JAN 16, 2024

SBV REPUTATION 707F
CROSSROAD LANDMARK 91J
CROSSROAD ZANIKKI 18Z

RAKK ERNEST 58E
MOUNT ASH BELLA 5G
MOUNTAIN ASH CHERRY 1D

CHERRY CREEK GLITZ 4D
SUNNY VALLEY RHEA 54C
ANCHOR "T" METRO 4E
CROSSROAD X-NIKKI 225X

ANCHOR "T" METRO 4E
PARA-DICE CAMRYN 58C
SWANTEWITT BANJO 93B
SWANTEWITT BETTY 75B

Performance (lbs)

BW	WW
95	800

EPD's

CE	BW	WW	YW	MILK	MCE	MW
9.1	4.0	74.8	103.3	33.6	4.2	71.0



FULL FLECKVIEH

Here is a loose hided, thick, broody type heifer. She's been showing off her natural muscling, length and thickness all summer. Angel Eyes displays loads of volume and capacity while continuing to showcase femininity. Her haircoat is second to none being double goggled and halter broke are all extra bonuses. There is a strong presence of Anchor T Metro 4E in her bloodlines, which means she possesses many maternal traits. Look for her on sale day.



CROSSROAD LANDMARK 91J
Sire of Lots 78-82



FULL FLECKVIEH

This young lady is from a 1st calver, who did a fantastic job raising her. Dixy Darlin exudes style, performance, depth of body, with strong feet under her. She has a nice blend of good muscling ability and a smooth build resulting in a very attractive female. She is double goggled with little extra pigment on her nose. We absolutely love her haircoat. Being halter broke and so docile we know you will love her. All these Landmark females are exceptional in our opinion. Tremendous potential here.

81

81

**MOUNT ASH
DIXY DARLIN 52M**

FULLBLOOD | 1482223 | RCK 52M | JAN 20, 2024

SBV REPUTATION 707F
CROSSROAD LANDMARK 91J
CROSSROAD ZANIKKI 18Z

SWANTEWITT GRAPPLE 25G
MOUNT ASH FIESTY 40K
MOUNT ASH VIOLET 9G

CHERRY CREEK GLITZ 4D
SUNNY VALLEY RHEA 54C
ANCHOR "T" METRO 4E
CROSSROAD X-NIKKI 225X

FGAF GUERRERO 810Y
SWANTEWITT DANCER 113D
RAKK ERNEST 58E
SWANTEWITT BETTY 75B

Performance (lbs)

BW	WW
82	760

EPD's

CE	BW	WW	YW	MILK	MCE	MW
9.6	2.8	69.7	94.3	34.9	5.2	69.8

82

**MOUNT ASH
WILDROSE 53M**

FULLBLOOD | 1482224 | RCK 53M | JAN 02, 2024

SBV REPUTATION 707F
CROSSROAD LANDMARK 91J
CROSSROAD ZANIKKI 18Z

MOUNT ASH METRO 6G
MOUNT ASH RED ANGEL 38K
SWANTEWITT ENYA 70E

CHERRY CREEK GLITZ 4D
SUNNY VALLEY RHEA 54C
ANCHOR "T" METRO 4E
CROSSROAD X-NIKKI 225X

RAKK ERNEST 58E
SWANTEWITT EVERLY 69E
VIRGINIA BARCELONA 46X
SWANTEWITT BUBBLEGUM 18B

Performance (lbs)

BW	WW
80	740

EPD's

CE	BW	WW	YW	MILK	MCE	MW
10.3	3.3	71.1	98.8	35.1	5.5	70.7



FULL FLECKVIEH

Here is another female born out of a 1st calf heifer. Her mamma is very maternal with a nice tight udder with good milk production. With Anchor T Metro 4E and Virginia Barcelona 46X combined in her bloodlines, she will produce amazing offspring. Wildrose is a moderate framed heifer with overall smoothness and eye appeal. She is liver red, double goggled, long bodied with perfect feet. Being halter broke and having a nice gentle disposition she would be a great addition to your herd. All these Landmark females are so special to us, it is hard to part with them. We would love any one of these girls in our herd.

82



HOMO POLLED

Jessica is a homo polled Guerrero daughter. This heifer goes back to my cow family that produced one of the breeds most phenotypically beautiful females Dakota's Dream. Her dam Jessica has proven herself again this year as Stuart (SAJ Simmentals) will be marketing an outstanding Motown son in his spring bull sale. Genetically this heifer is strong but her service may be the ticket. Selling one of the first services to North Star.
Sells bred Apr.21/24 Kuntz North Star 15L #1457977.



KUNTZ NORTH STAR 15L
 Service Sire of Lots 83 and 84

83

ALLIANCE POLLED JESSICA

POLLED FULLBLOOD | P1429146 | ALL 4L | JAN 01, 2023

FGAF SELDOM 835L
FGAF GUERRERO 810Y
 NOSSATERRA REAL WISH 69U

OVERHALL HIVY
 RAJ MS ARNOLD 21F
 ANCHOR "T" LEGEND 7H
 GIBBY'S RORY 25R

SUNNY VALLEY CANON 86E
SNOWDAME JESSICA
 ALLIANCE SPECIAL'S DAKOTA

STARWEST POL BLUEPRINT
 SUNNY VALLEY TRINITY 53Z
 SUNNY VALLEY DAKOTA 9Z
 BLI SPECIAL 207Z

Performance (lbs)

BW	WW
75	578

EPD's

CE	BW	WW	YW	MILK	MCE	MW
7.7	3.3	73.5	99.8	35.3	3.5	72.1

84

ALLIANCE POLLED COCO

POLLED FULLBLOOD | P1429135 | ALL 14L | FEB 01, 2023

CHERRY CREEK GLITZ 4D
SBV REPUTATION 707F
 SUNNY VALLEY RHEA 54C

FGAF MAGNUM 901Z
 BEE GLITTER 329A
 CHAMPS BRAVO
 SUNNY VALLEY RHEA 61X

FGAF MANAGER 917Z
RIDGE VIEW COCO
 BAR 5 PFF SYRIA 1204Z

FGAF SELDOM 835L
 FGAF SHANTI 702X
 GIBBONS EXPERTISE
 RLS FF SAPHYR 401S

Performance (lbs)

BW	WW
81	-

EPD's

CE	BW	WW	YW	MILK	MCE	MW
5.7	4.1	69.0	97.9	38.1	2.0	72.6



HOMO POLLED

Coco is a moderate framed homo polled Reputation daughter. Her dam was purchased from the well known Ridge View Farm. Reputation needs no introduction as he has produced many outstanding sons and daughters. This heifer has very good set of feet and legs and also has lots of pigmentation and a great hair coat. This heifer will also be carrying one of the very first North Star calves.
Sells bred Apr.21/24 Kuntz North Star 15L #1457977



SBV REPUTATION 707F
 Sire of Lot 84



Whisper 2023 is also a member of my Special family as she is a daughter of Dakota Dreams flush sister Whisper. This young lady has sisters in Ont., Man., Sask., Ab., and also in Texas. I can't say enough about the impact that Special a previous equation high seller has made on my herd and the Simmental industry. This homo polled Shamrock daughter has a little chrome on her but I think it only adds to her attractiveness. Sells Open.

85 ALLIANCE POLLED WHISPER 2023

POLLED FULLBLOOD | PT1469627 | ALL 20L | NOV 25, 2023

FSMB POL EDDY 3E
ROD SHAMROCK 10G
 BMS POL BRENDA 8C

FGAF FRENCH ATTACK 010C
 FSMB MISS BRAVO 8A
 ROLLING ACRES TORQUE
 BBBG MISS NEUMAN 6W

CHAMPS BRAVO
ALLIANCE DAKOTA'S WHISPER
 ALLIANCE SPECIAL'S DAKOTA

CHAMPS ROMANO
 VIRGINIA POLL BARBI SUE
 SUNNY VALLEY DAKOTA 9Z
 BLI SPECIAL 207Z

Performance (lbs)

BW	WW
82	-

EPD's

CE	BW	WW	YW	MILK	MCE	MW
5.2	4.5	72.5	98.3	31.9	2.8	68.2



ROD SHAMROCK 10G - Sire of Lot 85

**In-House Transcon
 Internet Bidding
 Available**

Bid & Buy @
**TRANSCON
 ONLINE**
 www.transconlivestock.com

For Technical Support
 Call Office: 403-638-9377 or
 Bridget Andrews - 306-631-9254

**Sale Videos Online:
 @ www.transconlivestock.com**

Red Iron Simmentals

The Young's

Brock and Brittanie
Sackner Road
Vanderhoof, BC
Cell: 250.570.2535



Jada is a feminine smooth polled female that's very quiet and easy to get along with. She's moderate framed with tons of extension through her front end, smooth shoulder and great muscle tying it all together. We bought her dam from Mackenzie Skeels and as predicted she's a productive momma.

Bred by BILJ POL JAMIE 31J for a December 31 calf.



BILJ POL JAMIE 31J - Service Sire of Lots 86 and 87

86

RED IRON JADA

POLLED FULLBLOOD | P1448716 | RIS 2306L | JAN 10, 2023

HEMR SAMURAI 7S
ANCHOR D IMAX 250Y
DORA LEE ELEXIS

ANCHOR "T" IKON 1H
JB CDN KANANASKIS 4019
DORA LEE JAKE
DORA LEE ELECTRA

SBV REPUTATION 707F
ANCHOR D MACS JADA 730J
ANCHOR D MACS ELIZABETH

CHERRY CREEK GLITZ 4D
SUNNY VALLEY RHEA 54C
ANCHOR D VIPER 103W
ANCHOR D ANGELICA 132Z

Performance (lbs)

BW	WW
80	672

EPD's

CE	BW	WW	YW	MILK	MCE	MW
8.0	3.7	58.7	80.7	37.1	2.5	66.5

87

RED IRON DAPHNE

POLLED FULLBLOOD | P1448719 | RIS 324L | FEB 02, 2023

BEE BLITZ 19B
BROOK'S GONG 32C
BROOK'S CHAOS 79C

ANCHOR D VIPER 103W
BEECH BROS XUREAKA 19X
BROOK'S SYLVESTER 56S
BROOK'S YUREEKA 2Y

RUK MR CHARISMA 86Z
BERWEST DAPHNIE 626D
BERWEST TRISTA 154Y

ANCHOR D KING'S RANSOM
DOUBLE BAR D JOSIE 635X
WILD-WEST UPDRAFT
BERWEST JAYDA 644S

Performance (lbs)

BW	WW
104	741

EPD's

CE	BW	WW	YW	MILK	MCE	MW
8.2	3.6	66.2	91.6	33.5	5.1	66.6



Take a look at this fancy smooth polled heifer! She's got a long spine with a strong top that's sure to catch your eye! This is the type of female that will go out and fit in with any herd. We purchased her dam from the Berwest dispersal. She's an extremely solid cow with a fantastic udder and even better feet at 9 years old. We've got two sisters to Daphne in the herd so we are confident in this one too!

Bred by BILJ POL JAMIE 31J for a December 31 calf.



BROOK'S GONG 32C - Sire of Lot 87

Wagner's Cattle Co.

Welcome to the 2024 edition of Transcon's Fleckvieh Equation sale. It is a privilege to be back for a second year. We are very excited about this years offering and hope others feel the same.

Please don't hesitate to give us a call with any questions about the heifers. We look forward to seeing everyone for a fun filled simmental weekend.

**Justin, Mckenzie,
Berkley & Remington Wagner**
Box 9 Site 6 RR1
Leslieville, AB TOM 1H0
Justin Cell: 403.846.8103
Email: justinwagner@cciwireless.ca



Melody has been a favourite of ours since day one and will likely be one I'll regret selling...Pedigree wise, she's packed with power being backed by Sibelle Dirty Harry, Virginia Precision and Rogant. Structurally, she's all there with loads of length, hip, top line, and depth. Melody's dam, Floris is a cow we purchased out of Anchor D Ranch's Pasture Treasure sale in 2022. She isn't the prettiest girl in the pen but is certainly a favourite with her calm demeanour, great feet and picture perfect udder. Floris is one of those cows you can bred many different ways and get a home run every time and Melody is shaping up to have that same versatility. Dirty Harry's reputation speaks for itself so if it was me I would seize the opportunity to add a direct daughter to your herd. If we didn't have several more Dirty Harry calves dropping in 2025, Melody would be in the keeper pen.



SIBELLE DIRTY HARRY 25Z - Sire of Lot 88

88

WAGNERS MELODY 548M

FULLBLOOD | 1465984 | JMW 548M | JAN 12, 2024

VIRGINIA WALKER 97W
SIBELLE DIRTY HARRY 25Z
SIBELLE GOLDA

CHAMPS ROMANO
VIRGINIA MS. NECKLACE 39N
PRL HOUSTON 005H
SIBELLE AZALEE

VIRGINIA PRECISION 16C
ANCHOR D FLORIS 548J
ANCHOR D FLORIS 352F

VIRGINIA RADISON 5Z
BROCK YODA
ROGANT
MS DD&E STAR GAZER 21B

Performance (lbs)

BW	WW
95	700

EPD's

CE	BW	WW	YW	MILK	MCE	MW
6.5	5.8	82.8	120.8	29.6	-0.8	71.0

89

WAGNERS MAGNOLIA 277M

POLLED FULLBLOOD | P1466023 | JMW 277M | JAN 23, 2024

DOUBLE BAR D CONFIDENCE 179D
BLL CONFIDANT 31H
VIRGINIA MS LISA 38Y

DOUBLE BAR D CHANDLER 143
DOUBLE BAR D LYNNEA 613Y
CROSSROAD TUXEDO 222T
VIRGINIA MS RENEE 49W

SWANTEWITT GOLF 216G
SWANTEWITT JUNE 277J
SWANTEWITT GRAPPLE 189G

CFFS OPEN RANGE 860Y
SWANTEWITT DALETA 275D
KEATO PLD DIRECTORS CUT 21D
SWANTEWITT EDIE 81E

Performance (lbs)

BW	WW
91	640

EPD's

CE	BW	WW	YW	MILK	MCE	MW
6.5	5.2	74.4	104.6	34.8	4.2	72.0



We were fortunate to have several outstanding heifer calves out of our herd sire, BLL Confidant 31H and since 31H has moved onto a new herd we have had a hard time letting any of his daughters go. After lots of discussion, we selected Magnolia for this years offering. She is cherry red, deep, wide, flat backed, with lots of middle and strong feet. Magnolia's dam, JSJ 277J was purchased in 2022 out of Lone Stone Farms Invitational female sale from Swantewitt Simmental's and we have no complaints. Like Magnolia, 277J is cherry red, flat backed, with lots of middle, a beautiful udder and strong feet. Magnolia was also lucky enough to inherit 277J's polled head; if you ask me Magnolia is the whole package. I see this heifer having a very bright and versatile future, don't miss out!



BLL CONFIDANT 31H - Sire of Lot 89

Bendall Cattle

Welcome to 2024 Fleckvieh Equation sale, we are very excited to be part of this sale. If you have any questions before sale day give us a call or stop by the farm. Glen Norton has hand-picked both of these heifers out for this sale; we feel these 2 come from the very top of our heifer pen. Both 100% Fleckvieh.

Mike, Melissa and Hudson

Mike, Melissa & Hudson Bendall

Box 207 Ashmont, AB T0A 0C0

Mike Cell: 780.227.5737

Email: bendallfarms@gmail.com



90

HOMOZYGOUS POLLED. NON DILUTOR. 100% FLECKVIEH. SIRE VERIFIED.

I had no intentions for any of KSL Goldie's heifer calves to ever leave our farm, but we gave Glen the complete heifer pen to choose from for our first female sale. KSL Goldie has been one of the most consistent profitable cows we have purchased to date.

Marigold is a cookie cutter to her Dam, deep body and long spined with a small feminine head. She is calm and kind in her temperament as you will find.

Marigold is a female with a very exciting future, something special here.



RICH MC KOBE PPF 27K - Sire of Lots 90 and 91

90 MBM MARIGOLD 31M

POLLED FULLBLOOD | P1478395 | MBM 31M | FEB 04, 2024

STARWEST EMBER
RICH MC KOBE PPF 27K
RICH-MC POL FAYLA 11F

STARWEST POL BLUEPRINT
BEN MONA LEGEND 2T
BLCC MR JUGGERNAUT 334B
RICH MC MS POL 17Y

BIG SKY DUKE 56D
KSL PLD GOLDIE 133G
KSL ELOUISE 27E

WKF ROMEO 23P
BIG SKY BOMBSHELL 13B
LONE STONE ENVOY 143B
CROSSROAD ZEEGAL 21Z

Performance (lbs)

BW	WW
95	745

EPD's

CE	BW	WW	YW	MILK	MCE	MW
3.0	6.0	72.1	96.4	34.1	-0.4	70.2

91 MBM MAGNOLIA 33M

POLLED FULLBLOOD | P1478402 | MBM 33M | FEB 12, 2024

STARWEST EMBER
RICH MC KOBE PPF 27K
RICH-MC POL FAYLA 11F

STARWEST POL BLUEPRINT
BEN MONA LEGEND 2T
BLCC MR JUGGERNAUT 334B
RICH MC MS POL 17Y

DOUBLE BAR D JURY 253E
RUK MS HANA 59H
JNR CAELEA

DOUBLE BAR D JURY 156B
DOUBLE BAR D FANNY 630Z
BRINK BULLET PROOF A342
JNR'S POL LADY

Performance (lbs)

BW	WW
98	740

EPD's

CE	BW	WW	YW	MILK	MCE	MW
0.9	6.7	72.7	97.6	31.9	-0.2	68.3



91

HETEROZYGOUS POLLED. NON DILUTOR. 100% FLECKVIEH. SIRE VERIFIED.

Are you looking for style and chrome? Magnolia is one to have your eye on. This heifer has been a standout from day 1 and always got lots of attention on social media and in pasture tours. Mag is a deep body female with strong set of feet and legs.

Her dam is a medium frame cow that always brings back a marketable calf from pasture and most of the time as big as she is. Her dam has an exceptional udder and great feet backed by some of the best fleckvieh genetics.

Diamond H Simmentals

We would like to start off by saying that it is truly an honor to be included in such a great sale for our first offering. We have been looking forward to this moment for so long and we are so very grateful for the support and encouragement from the Simmental community.

This year we were set to keep all of our heifers but after many long talks with fellow breeders and the Transcon team we decided the time was right to give you the opportunity to welcome one of our heifers into your herd. We chose two heifers that we think showcase just what we are all about at Diamond H and we have 100% confidence that they will excel in any program. Thank you again for this opportunity.

The Hewitt's

Kaleb, Holly, Jeb & Lane Hewitt

32034 Township Rd 452
Bluffton, AB T0C 0M0
Kaleb Cell: 403.963.9688
Holly Cell: 403.963.9696

Email: kaleb_hewitt@hotmail.com
hollyhawk24@hotmail.com



92

HORNED. FULLBLOOD. DILUTER FREE.

This heifer is one of our favorites, offering the entire package. Firefly is a nice dark cherry red, deep bodied gal with the docile personality that makes a good cow great. She comes from excellent maternal lines that have significantly built the Diamond H herd. She stands on four dark feet and has a perfect udder to make her the ideal addition to any program. Firefly is sired by Virginia Ramsay 739H, a bull that we have had great success using in our breeding program.



VIRGINIA RAMSAY 739H - Sire of Lot 92

92 DIAMOND H FIREFLY 136M

FULLBLOOD | 1459595 | DHKH 136M | JAN 14, 2024

SIBELLE POL SYNERGY 18F
VIRGINIA RAMSAY 739H
VIRGINIA EVERLY 739E

NORFOLK'S STOMPIN' TOM 25E
STONE HILL LADYBUG
CVS FF DEMETER

SIBELLE SPARTACUS 8A
SIBELLE POL CROCUS 20D
DOUBLE BAR D NOTORIOUS
VIRGINIA MS JORJA 9Y

BAR 5 SA BIGOLO 402A
BAR 5 SA LADY SISKA 409M
WLSF HAGNER
TRYON GRETTA FF35P

Performance (lbs)

BW	WW
90	680

EPD's

CE	BW	WW	YW	MILK	MCE	MW
2.3	5.1	70.6	100.6	33.0	-0.5	68.3

93 DIAMOND H PEPPER 139M

FULLBLOOD | 1460871 | DHKH 139M | JAN 23, 2024

BEE PRIMO 159E
EAGLE RIDGE KAYDE 15K
EAGLE RIDGE GERRA 13G

CVS FF PEPENZ 5E
NORWOOD GRETA FF 50G
NORWOOD EDITH FF 50E

WESTGOLD STANDOUT 42Z
ANCHOR D ZINNIA 159Z
JNR'S TITANIUM
BEE ERRA 742E

WLSF HAMENZ
WLSF PEPI
RENDEZVOUS 103B
NORWOOD FF DESTINY 5D

Performance (lbs)

BW	WW
94	600

EPD's

CE	BW	WW	YW	MILK	MCE	MW
6.4	4.5	74.1	103.2	31.5	2.5	68.6



93

HORNED. FULLBLOOD. DILUTER FREE.

Pepper is a horned Kayde daughter carrying down his thick, deep red coat. Kayde consistently produces traditionally marked, well performing offspring with a solid set of feet under them, and Pepper is no exception to this. With her feminine head, striking appearance and solid body she will surely add stellar calves to your herd. With easy calving ability on her Sire's side and a maternal, quiet personality coming from her Dam's side Pepper is the ultimate package and surely an asset to any program.



EAGLE RIDGE KAYDE 15K - Sire of Lot 93

Terms and Conditions

TERMS - The terms of the sale are cash, cheque, e-transfer, or wire and are due at the time of sale, unless other arrangements have been made between buyer and seller prior to the sale. Transcon reserves the right to charge interest at a rate of 2.5% per month on overdue accounts. The right of property shall not pass until after settlement is made. Transcon Livestock Corp. reserves the right to require a certified cheque as settlement before releasing any sale cattle. Should any purchaser fail to settle for their purchase Transcon Livestock Corp. reserves full power to resell the animal to the best advantage either publicly or privately, without further notice. Any loss arising from such resale together with keep and all other expenses shall be payable by the defaulter. Transcon Livestock Corp and/or the Auctioneer shall have the right to refuse bids from anyone who has a previous record of default in payment or who has not made proper credit clearance prior to the sale with the owner or Sale Managers.

BID - No private sales will be allowed except as otherwise provided for in the terms and conditions. No by-bidding will be permitted.

SALES TAXES - Applicable sales taxes will be charged on semen, embryos, and trucking fees (if listed), respective to the home province of the buyer, not the seller.

DISPUTES - In cases of disputes, bidding will be reopened between the parties involved. If no further bid is made the buyer will be the person from whom the auctioneer accepted the last bid. The auctioneer's decision in such matters will be final.

PURCHASER'S RISK - Each animal becomes the risk of the purchaser as soon as sold. Animals will be cared for at the purchaser's risk for a reasonable length of time.

INSURANCE - Each animal becomes the risk of the purchaser at the time of sale and should be insured. Animals returning to the seller's farm must be insured.

US BUYERS - There is an additional charge (approximately \$300.00 US dollars) that will be applied to each animal purchased. This covers documentation, vet inspections/testing required to export. This cost does not include transportation or brokerage which is the responsibility of the buyer.

CATTLE PICTURES AND INFORMATION PROVIDED -

The images in this catalogue are believed to be accurate representations of the individual animals and the information contained in this catalogue is provided by the seller and believed to be true and accurate. Transcon Livestock Corp. and catalogue designers/producers assume no responsibility if the images and/or information as received have been altered or is inaccurate.

ANNOUNCEMENTS - All announcements from the auction block will take precedence over the printed matter in the catalogue. Buyers are therefore cautioned to pay attention to any such announcements.

CERTIFICATE OF REGISTRY - A registration/recordation certificate issued by the applicable breed association and duly transferred will be furnished to the buyer of each animal after settlement has been made. It is the responsibility of the buyer to determine the acceptance of this certificate in any other association.

SHIPPING - Assistance will be given in making shipment after the sale but no risk is assumed by the Sales Management or Seller. Expenses incurred are the responsibility of the purchaser. Purchasers are requested to furnish shipping instructions when making settlement.

BREEDERS GUARANTEE - As per applicable Canadian Breed Association Breeding Guarantee guidelines. Copies are available at the sale settlement desk to be picked up by the buyer at any time. In no event shall the seller be responsible for reimbursing more than the purchase price.

EXCEPTION TO GUARANTEE - In cases where the animal is subjected to any hormonal or surgical reproduction techniques after the sale, the guarantee shall be null and void.

HEALTH - It is the buyer's responsibility to determine health requirements for importing any animal into his province or state. Transcon Livestock Corp. assumes no responsibility for the health status of any animal in the sale.

EMBRYO & SEMEN - Full settlement must be made before release is done and shipping arrangements should be done within 30 days of the sale unless arrangements made between buyer and seller prior to the sale. Shipping arrangements and costs are the expense of the purchaser once release has been given.

ACCIDENTS - Although every precaution will be taken to protect the safety and comfort of buyers, neither the Sales Management, auctioneer, consignors, or Association assumes any responsibility in this matter and disclaims any liability legal or otherwise in the event of accident or loss of property.

RIGHTS AND OBLIGATIONS - The above terms and conditions of the sale shall constitute a contract between the buyer and the seller and be equally binding to both. Resale of animals following purchase in this sale shall constitute a separate transaction and the rights and obligations of the two parties connected thereto are not covered by the terms and conditions of this sale.

TRANSCON LIVESTOCK CORP. IS AGENT ONLY - It is to be clearly understood that Transcon Livestock Corp. is only acting as a medium between buyer and seller and is not in any way responsible for any failure on the part of either party to live up to his obligations. Neither does Transcon Livestock Corp. assume any financial obligations to collect or enforce collection of any monies between parties. Any legal action that may be taken, in exceptional cases, must be between buyer and seller.

TF

