

TRANSCON'S RED DEER COUNTY BULL SALE

1 PM MST | SATURDAY, MARCH 14TH, 2026 | INNISFAIL AUCTION MART | INNISFAIL, AB

Black Angus
Black Simmental
Charolais
Fullblood Simmental
Horned Hereford
Polled Hereford
Red Angus
Red Simmental
SimmAngus



TRANSCON
Livestock Corp. Est. 1967

TRANSCON'S RED DEER COUNTY BULL SALE

SALE GROSS \$1,234,000.00

96 BULLS AVERAGED \$12,854.00

53 SIMMENTALS AVERAGED	\$13,104.00
16 FULLBLOOD AVERAGED	\$14,516.00
33 RED PUREBREDS AVERAGED	\$12,705.00
04 BLK PUREBREDS AVERAGED	\$10,750.00
02 SIMM/ANGUS AVERAGED	\$14,250.00
12 HEREFORDS AVERAGED	\$11,542.00
05 BLK ANGUS AVERAGED	\$ 9,900.00
19 RED ANGUS AVERAGED	\$12,658.00
05 CHAROLAIS AVERAGED	\$16,500.00

HIGH SELLING BULLS

LOT 069	FULLBLOOD	\$31,000.00	SEMEX, GUELPH, ON
LOT 021	RED PUREBRED	\$28,000.00	WESTWAY FARMS LTD, DIDSBURY, AB
LOT 070	FULLBLOOD	\$26,000.00	DOUBLE M LAND & CATTLE, BELLEGARDE, SK
LOT 104	CHAROLAIS	\$22,000.00	CUNNINGHAM CATTLE COMPANY INC, SUNDRE, AB
LOT 075	FULLBLOOD	\$21,750.00	VALLEY'S EDGE FARM LTD, ECKVILLE, AB
LOT 068	FULLBLOOD	\$19,000.00	DIAMOND B SIMMENTALS, BRETON, AB
LOT 040	RED ANGUS	\$19,000.00	DERSTA FARM LTD, RED DEER COUNTY, AB
LOT 043	RED ANGUS	\$19,000.00	NIWA RANCHING CO LTD & S LAZY A RANCH, ACADIA VALLEY, AB
LOT 007	RED PUREBRED	\$18,500.00	SQUAW VALLEY RANCH, LUMBY, BC
LOT 063	FULLBLOOD	\$18,000.00	UNICOM HOLDINGS INC, CROSSFIELD, AB
LOT 005	RED PUREBRED	\$17,500.00	BRAD RUTTEN, WAWOTA, SK
LOT 109	CHAROLAIS	\$17,500.00	8 WAY CHAROLAIS, CECIL LAKE, BC
LOT 115	RED ANGUS	\$17,500.00	MULLEN LAND & CATTLE CO LTD, CARBON, AB
LOT 002	RED PUREBRED	\$17,000.00	ZADUNAYSKI FARMS LTD, VIMY, AB
LOT 006	RED PUREBRED	\$17,000.00	KD'S SIMMENTALS, JENNER, AB
LOT 050	RED ANGUS	\$17,000.00	S VALLEY FARMING CO LTD, SPRING COULEE, AB
LOT 107	CHAROLAIS	\$17,000.00	CORALTA FARMS LTD, CARBON, AB

VOLUME BUYER

4 LOTS	\$58,000.00	ZADUNAYSKI FARMS LTD, VIMY, AB
4 LOTS	\$42,000.00	2M LAND & CATTLE, BOWDEN, AB
4 LOTS	\$32,750.00	WAYNE MEGLI, CARROT RIVER, SK
3 LOTS	\$39,500.00	CODY JACKSON, SUNDRE, AB
3 LOTS	\$35,000.00	JAMES KRYWCUN, RUMSEY, AB

TRANSCON ON ORDER

16 LOTS TOTALLING \$256,500.00

TRANSCON BY TEAM

35 LOTS TOTALLING \$426,250.00



Red Deer County Consignors Welcome You!

SIMMENTAL & SIMMANGUS

RED TOP LIVESTOCK

Lots 1 - 23

Ben & Cassandra Farrant
RR 2 Lousana, AB TOM 1K0
Ben Cell: 403-896-4331
Email: redtopagventures@gmail.com

OH KAY FARMS

Lots 24 - 39

Bob and Cecelie
Brian & Corinne Loughheed
Wilson & Lindsey Loughheed
37320 Rge Rd 264 Red Deer County, AB T4E 1J6
Wilson: 403-396-1577 Brian: 403-318-2866
Email: cloughheed1234@hotmail.com

KEATO MEADOW SIMMENTALS

Lots 55 - 66

Jonathan, Ebony and Noah Kittlitz
55231 RR 205 Ft. Sask, AB T8L 4B7
Cell: 780-920-7589
Email: keatomeadowsimms@live.com

APPLECROSS CATTLE

Lots 67 - 76

Dennis & Jeanne Small
36571 Range Road 21 Red Deer County, AB T4G 0M9
Dennis Cell: 587-876-7120
Jeanne Cell: 403-877-3841
Email: applecrosscattle@gmail.com
www.applecrosscattle.com

CHESTERMERE STOCK FARM

Lot 95

The Bricker Family
RR 1 Didsbury, AB TOM OWO
Ross 403-815-9038 Alexa 403-586-8572
Email: chestermereherefords@chsf.ca

ROCKIES R RANCH LTD.

Lots 102 - 103

Markus & Elysse Reicheneder
281137 Range Road 275 Rocky View County, AB T4A 0Y4
Cell: 587-228-8764
Email: Rockiesranch@outlook.com

DOUBLE Q SIMMENTALS

Lots 110 - 114

Dane & Whitney Quartly & Family
35454 Range Road 40 Red Deer County, AB T4G 0L4
Dane: 403-391-0272
Whitney: 403-588-1711
Email: dane@daneshdrepair.com

RED & BLACK ANGUS

E & L RANCHING

Lots 40 - 54

ERIC & LOUISE FALK
34124 Rge Rd 285 Red Deer County, AB TOM OKO
Phone: 403-391-2259 or 403-391-2359
Email: efalk@xplornet.com

ROCKIES R RANCH LTD.

Lots 96 - 101

Markus & Elysse Reicheneder
281137 Range Road 275 Rocky View County, AB T4A 0Y4
Cell: 587-228-8764
Email: Rockiesranch@outlook.com

BNK CATTLE CO.

Lots 115 - 119

Bobby, Kalynn & Hadley Miller
RR#1 Eckville, AB TOM OXO
Cell: 403-358-4412
Email: Bnkcattleco@gmail.com

CHAROLAIS

EAGLE VALLEY FARMS

Lots 104 - 109

The Krugers- Greg, Alison, Charlie, Timber
RR#1 Sundre AB, TOM 1X0
Cell: 403-638-7909
Email: g.kruger.evf@gmail.com

- HORNED & POLLED HEREFORD -

DALLAS FARMS

Lots 77 - 86

Brad & Kath Dallas & Family
Box 78 Bowden, AB TOM OKO
Cell: 403-896-2162
Email: bdallas@xplornet.com

CHESTERMERE STOCK FARM

Lots 87 - 94

The Bricker Family
RR 1 Didsbury, AB TOM OWO
Ross 403-815-9038 Alexa 403-586-8572
Email: chestermereherefords@chsf.ca

Bull Sale Videos online @
www.transconlivestock.com

*Join Us for a
Complimentary
Barbecue Steak Lunch Sale Day!*

KODIAK  **BBQ**
catering

The "County" Bull Sale is on again!!!

One of the strongest things for the success of the commercial cowherd is the ability to crossbreed. We all know the merits that hybrid vigor presents from crossbreeding such as more growth, more fertility and overall better health! Start adding all those benefits into the equation and it's pretty clear that profit margins are increased.

We are proud that the Red Deer County Bull Sale can offer several different crossbreeding options and with high levels of quality in each respective breed. Yes we offer multiple breeds, but this is far from the old traditional "everybody enter up" bull sales of the past. We've screened each of these breeding programs prior to them consigning and can very honestly say, this is one of the best bull sales in the country for quality control and diversity.

And if you like to be "wined & dined", we're going to feed you a steak prepared by Kodiak BBQ before the sale and the consignors take it upon themselves, led by Jeanne Small, to provide some bonus hospitality the afternoon prior and post-sale!

Please join us at the very accessible Innisfail Auction Market, whom are great hosts and partners to us on many, many occasions over the last three decades! Of course if you're not able to attend, feel free to give us a call on any of our cell phones listed, for any information, appraisals and for absentee bidding options. This service has been successfully utilized by many providers for decades because it is confidential, responsible to your needs and we are not paid extra buying commissions keeping it conflict free.

See you in Innisfail,

Jay Good
Jay Good



SALE DAY INFORMATION

SALES MANAGEMENT TEAM

Jay Good..... 403-556-5563
 Glenn Norton..... 780-542-0634
 Darren Paget..... 403-323-3985
 Cody Coupland..... 403-877-0799

SALE STAFF

Auctioneer.....Don Oberg, Ward Cutler
 Ringmen.....Darren Paget, Lane Purdie,
 Craig Flewelling, Robert Lind

INSURANCE

Insurance will be available sale day.

U.S. EXCHANGE

The U.S. Exchange rate will be announced at the sale.

PAYMENT TERMS AND INVOICING

Accepted methods for payment are cash, cheque, e-transfer or wire. Invoices will be emailed OR a copy mailed. Please advise if not received within 3 days of the sale.



Jay Good
30-years Transcon Team



Glenn Norton
18-years Transcon Team



Darren Paget
14-years Transcon Team



Cody Coupland
5-years Transcon Team



Ward Cutler
Auctioneer



Don Oberg
Auctioneer



Robert Lind
Ringman



TRANSCON

Red Top Livestock

Welcome to the Red Deer County Bull Sale! We would like to thank everyone that has shown interest and supported our program. All the bulls have been 100K DNA and most are fully parent verified in the offering. The bulls have had their first round shot of Fusogard for footrot prevention.

This years offering will feature these 5 main sire groups: Red Top 108L, BEE Alpha 915J, R Plus 2064K, KWA Roosevelt 63F and Rendezvous 33J who are pictured below.

If you have any questions, please don't hesitate to give us a call as we want to make sure that you get an animal that best compliments your herd. You are more than welcome to come through the pens at any time. We look forward to seeing you on sale day!

Ben & Kassandra

Reference Sires



Ben & Kassandra Farrant

RR2 Lousana, AB T0M 1K0

Ben Cell: 403-896-4331

Email: redtopagventures@gmail.com



RS

RED TOP 108L

PTG1442950 · RTL 108L · JAN 25, 2023 · RED POLLED PUREBRED

Sire of Lots 1 - 4



RS

BEE ALPHA 915J

PG1374605 · BEE 915J · JAN 16, 2021 · RED POLLED PUREBRED

Sire of Lots 5 - 12



RS

R PLUS 2064K

PG1396353 · LRPS 2064K · JAN 27, 2022 · RED POLLED PUREBRED

Sire of Lots 13 and 14



RS

KWA ROOSEVELT 63F

PG1251749 · KWA 63F · JAN 17, 2018 · RED POLLED PUREBRED

Sire of Lots 15 - 17



RS

RENDEZVOUS 33J

PG1349698 · AIA 33J · JAN 5, 2021 · RED POLLED PUREBRED

Sire of Lots 18 - 20

RED TOP
Livestock Co

Simmental Yearling Bulls

1

RED TOP MR 25N

PG1528838 · RTL 25N · JAN 8, 2025 · RED POLLED PUREBRED

BEE ALPHA 915J
RED TOP 108L
 SKORS RED FORTUNE 176Y

TYMARC JEP 85Z
RED TOP DELILAH 135D
 OH KAY ZOEY 83Z

PERKS RED WOLF 44G
 BEE MS MAXY 915G
 SHS ENTICER P1B
 SKORS MS FORTUNE 141T
 TNT ACCELERATOR S226
 TYMARC PATIENCE 85U
 OH KAY WORLD CUP 64W
 OH KAY SANTORA 107X

PERFORMANCE (lbs)			EPD's						
BW	AWW	AYW	CE	BW	WW	YW	M	MCE	MWW
94	967	1535	3.6	4.2	88.9	125.9	26.0	3.4	70.5

Homo Polled



\$11,000.00

1

2

RED TOP MR 90N

PG1528855 · RTL 90N · JAN 25, 2025 · RED POLLED PUREBRED

BEE ALPHA 915J
RED TOP 108L
 SKORS RED FORTUNE 176Y

KWA ROOSEVELT 63F
RED TOP HARPER 104H
 KWA MS RAMPAGE 301A

PERKS RED WOLF 44G
 BEE MS MAXY 915G
 SHS ENTICER P1B
 SKORS MS FORTUNE 141T
 CDI AUTHORITY 77X
 KWA MS ROCK 138Z
 TESS BLACK RAMPAGE 71W
 TESS MS BLACK 10Y

PERFORMANCE (lbs)			EPD's						
BW	AWW	AYW	CE	BW	WW	YW	M	MCE	MWW
90	904	1522	5.4	3.3	93.2	140.0	19.4	4.2	66.0

Homo Polled



\$17,000.00

2

3

RED TOP MR 80N

PG1528854 · RTL 80N · JAN 22, 2025 · RED POLLED PUREBRED

BEE ALPHA 915J
RED TOP 108L
 SKORS RED FORTUNE 176Y

KOP COMMOTION 57Z
BEE WILLA 710E
 BEECH BROS WILMA 910W

PERKS RED WOLF 44G
 BEE MS MAXY 915G
 SHS ENTICER P1B
 SKORS MS FORTUNE 141T
 KOP CROSBY 137W
 KOP MS TOUCHDOWN 67U
 TYMARC TALAHASEE 6T
 ACTION MISS LACEY 547R

PERFORMANCE (lbs)			EPD's						
BW	AWW	AYW	CE	BW	WW	YW	M	MCE	MWW
94	908	1446	5.9	2.8	80.7	112.3	23.8	6.1	64.2



\$12,000.00

3

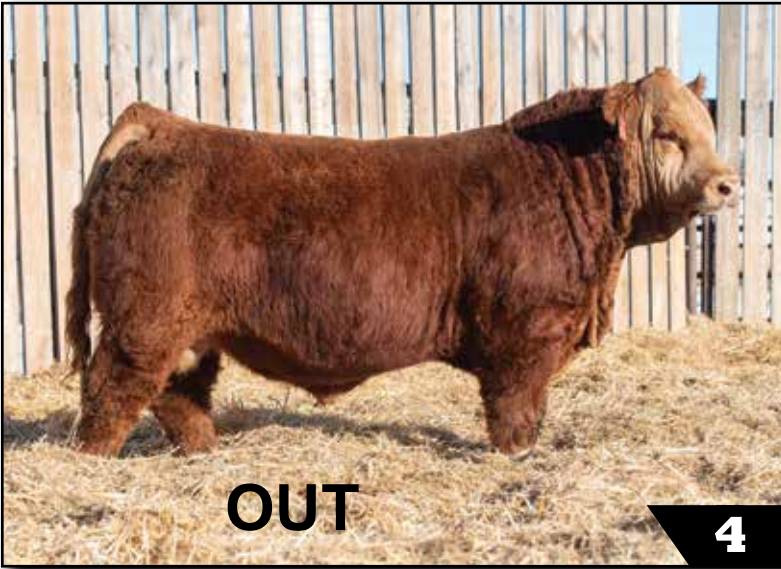

OUT

4

4

RED TOP MR 74N

PG1528853 · RTL 74N · JAN 21, 2025 · RED POLLED PUREBRED

BEE ALPHA 915J
RED TOP 108L
 SKORS RED FORTUNE 176Y

BGS/BM CAPTAIN SCREAM 63D
SKORS PENELOPE 410E
 SKORS PENELOPE 137A

PERKS RED WOLF 44G
 BEE MS MAXY 915G
 SHS ENTICER P1B
 SKORS MS FORTUNE 141T
 SVS CAPTAIN MORGAN 11Z
 RF SCREAM 215Z
 IPU REVOLUTION 172U
 SKORS MS PENELOPE 147U

PERFORMANCE (lbs)			EPD's						
BW	AWW	AYW	CE	BW	WW	YW	M	MCE	MWW
92	867	1413	3.5	3.1	88.3	125.1	18.9	5.2	63.1

Homo Polled

\$17,500.00

5

5

RED TOP MR 58N

PTG1528850 · RTL 58N · JAN 17, 2025 · RED POLLED PUREBRED

PERKS RED WOLF 44G
BEE ALPHA 915J
 BEE MS MAXY 915G

R PLUS VENOM 4006B
MISS R PLUS 0300H
 MISS R PLUS 5327C

SUNRISE CAPTAIN BLAZE 5C
 DHS MISS TIARRA 44B
 PWK CLIFFHANGER 18C
 PWK MS MAXY 212A 31E
 NCB COBRA 47Y
 IPU MS. TULA 104Z
 NAC SPIKE 75X
 MISS R PLUS 73X

PERFORMANCE (lbs)			EPD's						
BW	AWW	AYW	CE	BW	WW	YW	M	MCE	MWW
82	927	1501	10.7	1.8	88.6	124.8	24.8	5.8	69.1

Homo Polled

\$17,000.00

6

6

RED TOP MR 34N

PG1528842 · RTL 34N · JAN 10, 2025 · RED POLLED PUREBRED

PERKS RED WOLF 44G
BEE ALPHA 915J
 BEE MS MAXY 915G

IPU RED DEPUTY 25C
IPU 28C POCAHONTAS 42E
 IPU 220X POCAHONTAS 28C

SUNRISE CAPTAIN BLAZE 5C
 DHS MISS TIARRA 44B
 PWK CLIFFHANGER 18C
 PWK MS MAXY 212A 31E
 KUNTZ SHERIFF 8A
 IPU 56U MS. RED LINER 81A
 MAF R HORIZON 7Y
 IPU 105L MS. REVLON 220X

PERFORMANCE (lbs)			EPD's						
BW	AWW	AYW	CE	BW	WW	YW	M	MCE	MWW
76	847	1378	12.9	0.0	74.4	99.5	22.8	7.3	60.0

Homo Polled

TRAN
 Livestock Co

7

RED TOP MR 2N

PG1528079 · RTL 2N · JAN 1, 2025 · RED POLLED PUREBRED

PERKS RED WOLF 44G
BEE ALPHA 915J
BEE MS MAXY 915G

SUNRISE CAPTAIN BLAZE 5C
DHS MISS TIARRA 44B
PWK CLIFFHANGER 18C
PWK MS MAXY 212A 31E
MRL INTEGRITY 76Y
KS XANDRA X558
SOUTHOLDEN ZAPATA 50Z
XXX MS HOUSTON 202T

MRL GAME CHANGER 12A
WJS DZENANA 618D
WJS MS ZAPATA 418B

PERFORMANCE (lbs)			EPD's						
BW	AWW	AYW	CE	BW	WW	YW	M	MCE	MWW
90	930	1461	8.7	0.4	76.9	109.8	26.8	8.2	65.3

Homo Polled



\$18,500.00

7

8

RED TOP MR 157M

PRS1536119 · RTL 157M · DEC 18, 2024 · RED POLLED PERCENTAGE

PERKS RED WOLF 44G
BEE ALPHA 915J
BEE MS MAXY 915G

SUNRISE CAPTAIN BLAZE 5C
DHS MISS TIARRA 44B
PWK CLIFFHANGER 18C
PWK MS MAXY 212A 31E
RF/RUST STIMULUS 610D
RED TOP MIDNIGHT 59G

RED TOP BLACK KNIGHT 53J
RED TOP MISS 8L
RED ANGUS/CHAROLAIS

PERFORMANCE (lbs)			EPD's						
BW	AWW	AYW	CE	BW	WW	YW	M	MCE	MWW
82	934	1438	12.4	-0.4	77.1	119.5	27.6	8.7	66.2

Homo Polled



\$15,000.00

8

9

RED TOP MR 163M

PRS1536120 · RTL 163M · DEC 24, 2024 · RED POLLED PERCENTAGE

PERKS RED WOLF 44G
BEE ALPHA 915J
BEE MS MAXY 915G

SUNRISE CAPTAIN BLAZE 5C
DHS MISS TIARRA 44B
PWK CLIFFHANGER 18C
PWK MS MAXY 212A 31E
RF/RUST STIMULUS 610D
RED TOP MIDNIGHT 59G

RED TOP BLACK KNIGHT 53J
RED TOP MISS 4L
SIMMENTAL/RED ANGUS

PERFORMANCE (lbs)			EPD's						
BW	AWW	AYW	CE	BW	WW	YW	M	MCE	MWW
84	898	1421	9.3	3.7	96.2	139.8	26.4	5.5	74.5

Homo Polled



OUT

9





\$15,000.00

10

10

RED TOP MR 11N

PG1528835 · RTL 11N · JAN 4, 2025 · RED POLLED PUREBRED

PERKS RED WOLF 44G
BEE ALPHA 915J
 BEE MS MAXY 915G

WS BEEF KING W107
RED TOP BEEF PRINCESS 53B
 OH KAY ZELDA 105Z

SUNRISE CAPTAIN BLAZE 5C
 DHS MISS TIARRA 44B
 PWK CLIFFHANGER 18C
 PWK MS MAXY 212A 31E
 WS BEEF MAKER R13
 WS MISS DREAMBOAT T17
 EDN SPUD 17S
 OH KAY ROQUEL 75R

PERFORMANCE (lbs)			EPD's						
BW	AWW	AYW	CE	BW	WW	YW	M	MCE	MWW
90	899	1445	8.0	3.1	88.1	129.4	26.7	5.5	70.8

Homo Polled



\$14,500.00

11

11

RED TOP MR 44N

PG1528845 · RTL 44N · JAN 13, 2025 · RED POLLED PUREBRED

PERKS RED WOLF 44G
BEE ALPHA 915J
 BEE MS MAXY 915G

SVS BROOKS 669D
RED TOP MISS 96L
 KOP MS BLACK BARON 221Z

SUNRISE CAPTAIN BLAZE 5C
 DHS MISS TIARRA 44B
 PWK CLIFFHANGER 18C
 PWK MS MAXY 212A 31E
 MRL RED WHISKEY 101B
 SVS RED SARA 92X
 BLACK BARON
 KOP MS TRACKER 157X

PERFORMANCE (lbs)			EPD's						
BW	AWW	AYW	CE	BW	WW	YW	M	MCE	MWW
82	892	1481	8.5	1.7	85.0	118.4	27.9	8.0	70.4



\$13,000.00

12

12

RED TOP MR 17N

PG1528836 · RTL 17N · JAN 5, 2025 · RED POLLED PUREBRED

PERKS RED WOLF 44G
BEE ALPHA 915J
 BEE MS MAXY 915G

RENDEZVOUS 33J
RED TOP MISS 45L
 BEE WILLA 710E

SUNRISE CAPTAIN BLAZE 5C
 DHS MISS TIARRA 44B
 PWK CLIFFHANGER 18C
 PWK MS MAXY 212A 31E
 LFE THRILLER 302G
 RENDEZVOUS MS EXPRESS 33B
 KOP COMMOTION 57Z
 BEECH BROS WILMA 910W

PERFORMANCE (lbs)			EPD's						
BW	AWW	AYW	CE	BW	WW	YW	M	MCE	MWW
74	825	1377	11.3	1.0	68.6	99.9	26.7	7.1	61.0

Homo Polled

TRAN
 Livestock Co

13**RED TOP MR 47N**

PG1528847 · RTL 47N · JAN 14, 2025 · RED POLLED PUREBRED

R PLUS VENOM 4006B
R PLUS 2064K
MISS R PLUS 0077HKWA ROOSEVELT 63F
RED TOP MISS 19L
KOP MS BLACK BARON 221ZNCB COBRA 47Y
IPU MS. TULA 104Z
CMS SOCHI 307A
MISS R PLUS 5102C
CDI AUTHORITY 77X
KWA MS ROCK 138Z
BLACK BARON
KOP MS TRACKER 157X

PERFORMANCE (lbs)			EPD's						
BW	AWW	AYW	CE	BW	WW	YW	M	MCE	MWW
82	929	1467	6.6	3.3	85.5	132.3	25.6	6.7	67.1

Homo Polled**\$11,000.00****13****14****RED TOP MR 30N**

PG1528841 · RTL 30N · JAN 9, 2025 · RED POLLED PUREBRED

R PLUS VENOM 4006B
R PLUS 2064K
MISS R PLUS 0077HBEE ALPHA 915J
RED TOP MISS 17L
RED TOP MISS 87JNCB COBRA 47Y
IPU MS. TULA 104Z
CMS SOCHI 307A
MISS R PLUS 5102C
PERKS RED WOLF 44G
BEE MS MAXY 915G
KWA ROOSEVELT 63F
KOP MS BLACK BARON 221Z

PERFORMANCE (lbs)			EPD's						
BW	AWW	AYW	CE	BW	WW	YW	M	MCE	MWW
72	941	1472	10.7	-1.0	80.8	118.4	26.5	7.3	66.9

Homo Polled**\$13,000.00****14****15****RED TOP MR 23N**

PG1528837 · RTL 23N · JAN 7, 2025 · RED POLLED PUREBRED

CDI AUTHORITY 77X
KWA ROOSEVELT 63F
KWA MS ROCK 138ZTCCO BIG SPENDER 659D
MISS R PLUS 1472J
MISS R PLUS 6036DNF TRUMP S582
CDI MS CROCKET 88T
KWA RED ROCK 5T
TLR SASHA
PROFIT
TCCO BLACK KOKO 2X
R PLUS REDGE 8018U
MISS R PLUS 2189Z

PERFORMANCE (lbs)			EPD's						
BW	AWW	AYW	CE	BW	WW	YW	M	MCE	MWW
94	919	1442	0.9	4.8	78.9	112.1	23.9	1.5	63.4

Homo Polled**\$11,000.00****15**



\$11,500.00

16

16

RED TOP MR 78N

PG1528863 · RTL 78N · JAN 21, 2025 · RED POLLED PUREBRED

CDI AUTHORITY 77X
KWA ROOSEVELT 63F
KWA MS ROCK 138Z

KWA TORQUE 142G
SILVER LAKE JENNY 12J
SILVER LAKE MS COBRA 15E

NF TRUMP S582
CDI MS CROCKET 88T
KWA RED ROCK 5T
TL SR SASHA
MRL TORQUE 88E
KWA MS ROCK 4D
DOUBLE BAR D COBRA 506A
WXR REDPATHS OMENSON 2Z

PERFORMANCE (lbs)			EPD's						
BW	AWW	AYW	CE	BW	WW	YW	M	MCE	MWW
96	985	1545	5.0	4.0	85.4	130.0	27.8	4.0	70.5

Homo Polled



\$13,000.00

17

17

RED TOP MR 116N

PG1528862 · RTL 116N · Feb 4, 2025 · RED POLLED PUREBRED

CDI AUTHORITY 77X
KWA ROOSEVELT 63F
KWA MS ROCK 138Z

SVS TYCOON 841F
RED TOP MISS 42J
MUIRHEADS NYDAM 54X

NF TRUMP S582
CDI MS CROCKET 88T
KWA RED ROCK 5T
TL SR SASHA
SVS BROOKS 669D
SVS RED ANNIE 411B
TNT GUNNER N208
PRL NYDAM 254N

PERFORMANCE (lbs)			EPD's						
BW	AWW	AYW	CE	BW	WW	YW	M	MCE	MWW
90	919	1501	5.1	4.5	87.5	127.2	25.2	2.5	69.0

Homo Polled

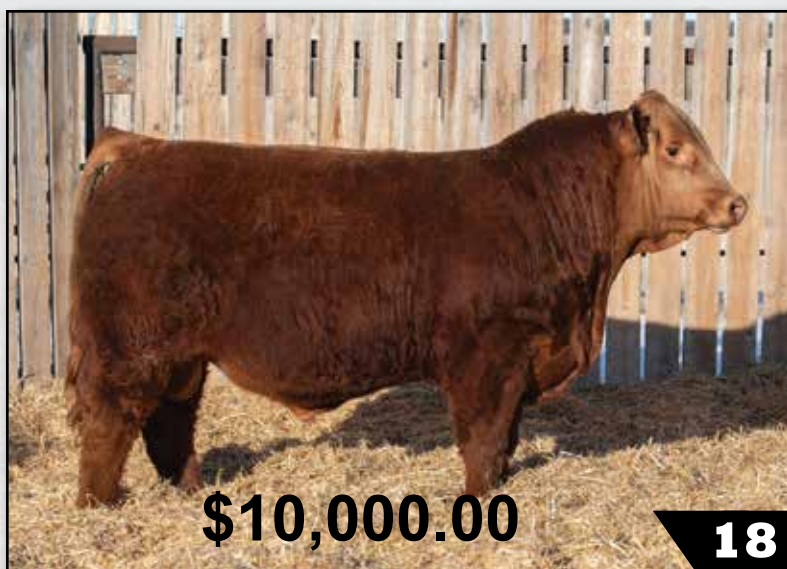

\$10,000.00

18

18

RED TOP MR 106N

PG1528857 · RTL 106N · Jan 29, 2025 · RED POLLED PUREBRED

LFE THRILLER 302G
RENDEZVOUS 33J
RENDEZVOUS MS EXPRESS 33B

KWA ROOSEVELT 63F
RED TOP MISS 39J
WFL RED SAGE 506C

LFE AMBER JACK 385E
LFE RS AMBER 61Y
ZSL MR RED EXPRESS 106Z
RENDEZVOUS MS HUMMER 503Y
CDI AUTHORITY 77X
KWA MS ROCK 138Z
R PLUS RELOAD 2006Z
WFL RED SAGE 1003Y

PERFORMANCE (lbs)			EPD's						
BW	AWW	AYW	CE	BW	WW	YW	M	MCE	MWW
76	878	1446	4.3	4.4	75.3	111.9	26.8	3.7	64.5

Homo Polled

TRAN
Livestock Co

19**RED TOP MR 129N**

PG1528864 · RTL 129N · Feb 11, 2025 · RED POLLED PUREBRED

LFE THRILLER 302G
RENDEZVOUS 33J
 RENDEZVOUS MS EXPRESS 33B

KWA ROOSEVELT 63F
RED TOP MISS 157J
 SKORS FARREN 240F

LFE AMBER JACK 385E
 LFE RS AMBER 61Y
 ZSL MR RED EXPRESS 106Z
 RENDEZVOUS MS HUMMER 503Y
 CDI AUTHORITY 77X
 KWA MS ROCK 138Z
 BGS/BM CAPTAIN SCREAM 63D
 SKORS RED FORTUNE 176Y

PERFORMANCE (lbs)			EPD's						
BW	AWW	AYW	CE	BW	WW	YW	M	MCE	MWW
94	899	1430	3.0	5.5	88.1	130.6	22.2	2.2	66.3

Homo Polled**\$10,000.00****19****20****RED TOP MR 72N**

PG1528852 · RTL 72N · Jan 20, 2025 · RED POLLED PUREBRED

LFE THRILLER 302G
RENDEZVOUS 33J
 RENDEZVOUS MS EXPRESS 33B

R PLUS VENOM 4006B
MISS R PLUS 1173J
 MISS R PLUS 4219B

LFE AMBER JACK 385E
 LFE RS AMBER 61Y
 ZSL MR RED EXPRESS 106Z
 RENDEZVOUS MS HUMMER 503Y
 NCB COBRA 47Y
 IPU MS. TULA 104Z
 R PLUS REDGE 8018U
 MISS R PLUS 8205U

PERFORMANCE (lbs)			EPD's						
BW	AWW	AYW	CE	BW	WW	YW	M	MCE	MWW
88	876	1378	7.3	2.5	68.6	99.6	27.4	3.4	61.7

Homo Polled**\$11,000.00****20****21****RED TOP MR 64N**

PG1528851 · RTL 64N · Jan 19, 2025 · RED POLLED PUREBRED

SVS BROOKS 669D
SVS TYCOON 841F
 SVS RED ANNIE 411B

KHG GAMBLER 12Y
SKORS KENDALL 141C
 KHG LILAC 167A

MRL RED WHISKEY 101B
 SVS RED SARA 92X
 ACS EVERREADY 970W
 3D MISS RED NOREMAC 211U
 TNT GUNNER N208
 GSB RED WHIMSEY 4W
 SKORS RED DREAM ON 146X
 BIG HILLS MS JULIUS 643Y

PERFORMANCE (lbs)			EPD's						
BW	AWW	AYW	CE	BW	WW	YW	M	MCE	MWW
82	902	1484	12.9	1.3	84.6	125.1	25.7	7.7	68.0

Homo Polled**\$28,000.00****21**

**22****RED TOP MR 92N**

PTG1528856 · RTL 92N · Jan 25, 2025 · RED POLLED PUREBRED

WS BEEF MAKER R13
IPU RED WESTERN 49X
 IPU 52N POCAHONTAS 215U

KWA RED ROCK 5T
KWA MS ROCK 22Z
 LRX DELIGHT 2W

HOOKS SHEAR FORCE 38K
 DCR MS RIBEYE N72
 TNT ACCELERATOR S226
 IPU RED POCAHONTAS 52N
 DAY RED PEPPER DOC 984R
 KWA MS ROCK 7P
 LRX RED WIZARD 80T
 LRX DELIGHT 71N

PERFORMANCE (lbs)			EPD's						
BW	AWW	AYW	CE	BW	WW	YW	M	MCE	MWW
84	904	1501	4.6	3.1	83.0	125.8	22.8	3.9	64.3

Homo Polled**23****RED TOP MR 28N**

PG1528839 · RTL 28N · Jan 8, 2025 · RED POLLED PUREBRED

KWA SLIDER 196H
WBC EASE 6L
 BLAIR'S RED PARK 851H

CIRCLE G EXCLUSIVE 23E
NUG SASHA 549L
 NUG SHASTA 208B

CDI VEGAS 26X
 CROWE GOLDIE 3F
 WHL GOLD KEY 1619D
 BLAIR'S BAR D PARK 802G
 R PLUS VENOM 4006B
 MAR MAC TOMASINA 114B
 IPU 52N ACCELERATOR 222U
 NUG VANESSA 825U

PERFORMANCE (lbs)			EPD's						
BW	AWW	AYW	CE	BW	WW	YW	M	MCE	MWW
70	845	1354	16.4	-1.3	76.1	102.9	23.4	9.5	61.5

Homo Polled

thank you

Thanks to all of the Red Deer County
 Buyers and Bidders Throughout the Years!

We very much appreciate the support you have
 shown in supporting our programs!

Oh Kay Farms

Welcome to the Red Deer County Bull sale. Thank you to all past buyers and bidders for your continued support.



We have a very consistent group of bulls on offer that have everything from calving ease to performance. Our bulls are on a pellet ration from Country Junction Feeds and free choice hay.

We will offer free delivery of the bull within 300km and will work with you if you are further. We strive to get bulls delivered within a timely manner after the sale with what works for you. We can keep your bull beyond April 15, 2026 for a cost of \$3/day until you are ready for him. We look forward to visiting with you anytime before the sale at the farm or in Innisfail on sale day.

Please reach out to any of us if you have questions about any of the bulls.



**Bob and Cecelie, Brian and Corinne,
Wilson and Lindsey Lougheed**

37320 Rge Rd 264 Red Deer County, AB T4E 1J6
Wilson Cell: 403-396-1577 Brian Cell: 403-318-2866
Email: clougheed1234@hotmail.com

Simmental Yearling Bulls

24

OH KAY NATHAN 2N

PG1522610 · LJR 2N · JAN 1, 2025 · RED POLLED PUREBRED

WFL MR. WESTWAY 2070K
WFL MS RED DAKOTA 2064H

OK KAY JULIE 120J
MMWK MS BELL 159F

MAR MAC UTAH WHISKY 52E
WLB 47Y FAE 343E
SODER RED REACTION 663D
WFL MS RED DAKOTA
SKORS BOOTLEGGER 102D
KOP MS BLACK BARON 221Z
MRL RED WHISKEY 101B
MMWK MISS BELLA 110B

PERFORMANCE (lbs)			EPD's						
BW	AWW	AYW	CE	BW	WW	YW	M	MCE	MWW
106	843	1539	5.6	4.9	90.0	124.7	21.7	3.1	66.7

HETERO POLLED, SIRE VERIFIED

What an exciting group of bulls we have this year and 2N is a great way to start it off. If you are looking for a bull to add the pounds to your calves look no further. He is big boned, long spined and thick! Weaning off at 1020lb pounds and our biggest yearling weight at 1520lb on Jan 9. Out of a really nice moderate framed cow all we can say is WOW! He is not the darkest red but he does have a nice blaze and a good thick hair coat.



25

OH KAY NEMO 26N

PG1531907 · LJR 26N · JAN 13, 2025 · RED POLLED PUREBRED

BGS/BM CAPTAIN SCREAM 63D
RF SCREAM 215Z

OH KAY DESTINY 3G
BEAG RED DESTINY 28D

HARVIE JDF WALLBANGER111X
SUNNYVALLEY BLK JENNA 88U
MR HOC BROKER
RF SCREAM 39X
PWK BADGER 2B
TYS POWER LADY 416B
MCINTOSH RED LION 87B
BEAG RED VESTA 2Z

PERFORMANCE (lbs)			EPD's						
BW	AWW	YW	CE	BW	WW	YW	M	MCE	MWW
104	830	1425	1.8	5.5	100.1	145.3	18.2	4.2	68.3

HETERO POLLED, SIRE VERIFIED

This year the bulls are all performance. An exciting bull from a very well know AI sire. Any Captain Scream calves we have seen never disappoint and this guy follows trend. A bull whose picture just does not do him justice. He is long spined and has really nice muscle shape and expression. Out of a nice moderate framed cow this bull is all growth! In the top 3% for weaning weight and top 5% for yearling weights he's sure to add the pounds to your calves.





HOMO POLLED, SIRE VERIFIED

Here is a bull we have been excited about since day one. He is the only bull we have out of our new herdsire from Foresee Cattle co. and boy oh boy it is he a good one! The dam 31K raised one of our high selling bulls in 2025 and we think she is going to do the same this year.

22N is all power. He is extremely thick over top and through his hind quarter and carries it right down into his twist. Big bodied with a ton of rib shape, a big solid foot and a splash of white. A bull you won't want to miss.



FORESEE LEGEND 31L - Sire of Lot 26

26

OH KAY NICO 22N

PG1523097 · LJR 22N · JAN 13, 2025 · RED POLLED PUREBRED

SVS RANCHER 42H
FORESEE LEGEND 31L
KHG MACIE 261E

RED TOP FIREBALL 28F
OH KAY KANDY 31K
OH KAY MAGIE 9E

SVS TYCOON 841F
HLTS SAMMIE
MCINTOSH NO EQUAL 23A
KHG ELLA 72Z
SKORS BOOTLEGGER 102D
KOP MS BLACK BARON 221Z
MAJESTIC SPECIALIST 27A
OH KAY COSY 42Z

PERFORMANCE (lbs)			EPD's						
BW	AWW	AYW	CE	BW	WW	YW	M	MCE	MWW
84	834	1501	5.6	4.1	81.6	116.0	26.7	4.3	66.3

27

OH KAY NIKOLAI 31N

PG1523062 · LJR 31N · JAN 13, 2025 · RED POLLED PUREBRED

BGS/BM CAPTAIN SCREAM 63D
SVS BETTS 808F
WFL RED SAGE 506C

WS EPIC E152
OH KAY KIRA 30K
OH KAY HIRA 10H

SVS CAPTAIN MORGAN 11Z
RF SCREAM 215Z
R PLUS RELOAD 2006Z
WFL RED SAGE 1003Y
WS ALL ABOARD B80
WS MAJESTIC Z133
OAKVIEW FREEMAN 55F
OH KAY KIRA 43B

PERFORMANCE (lbs)			EPD's						
BW	AWW	AYW	CE	BW	WW	YW	M	MCE	MWW
98	871	1546	6.5	3.4	94.3	141.3	21.4	4.5	68.6



HOMO POLLED, SIRE VERIFIED

When you AI a cow really hoping for a female it never fails they give you a bull. I guess we can't be to upset when this is what she produces. 30K had one of our high selling bulls to C4 Simmentals in 2025 and Betts is one of the most well known sires in the industry right now!

31N is simply just made right! He's smooth in his lines, thick and stout. A bull that you won't want to miss. Come and check him out and I promise you won't be disappointed.



SVS BETTS 808F - Sire of Lot 27

28

OH KAY NEMAS 38N

PG1523064 · LJR 38N · JAN 14, 2025 · RED POLLED PUREBRED

IPU BENTLEY 81F
BAR CL MR 54K
 COULEE CREST LAKOTA 54Z

WHEATLAND ULTIMATE CHOICE
OH KAY DEMAS 51D
 OH KAY RED PENNY 81P

WHEATLAND BENTLEY 630D
 CLAYHILL FANCY LUCA 39A
 SSP UNLEASHED 826U
 COULEE CREST UNIQUE 54U
 WHEATLAND PREDATOR 922W
 WHEATLAND LADY 351N
 CZAR MR PREMIUM 75J
 SOUTH HOLDENREDLICORICE6L

PERFORMANCE (lbs)			EPD's						
BW	AWW	AYW	CE	BW	WW	YW	M	MCE	MWW
98	818	1396	0.9	5.2	76.7	112.2	24.0	-1.3	63.1

HOMO POLLED, SIRE VERIFIED

A bull backed by a very powerful cow family, his dam is a big barreled female with her 2 previous bull calves going to Rick Stauffer and Tony Page. His granddam is LJR 81p who has been a corner stone in our herd. A very smooth made bull with a wide top. A ton of middle and an exceptional hind quarter. Topped off with a nice hair coat, dark cherry red and a perfect blaze.



28

29

OH KAY NOVA MAN 54N

PG1523069 · LJR 54N · JAN 18, 2025 · RED POLLED PUREBRED

SVS TYCOON 841F
CINDERELLA MAN
 WFL RED SAGE 506C

R PLUS REDDINGTON 0143H
RED TOP MISS 91K
 DMJ MISS 30F

SVS BROOKS 669D
 SVS RED ANNIE 411B
 R PLUS RELOAD 2006Z
 WFL RED SAGE 1003Y
 R PLUS VENOM 4006B
 MISS R PLUS 6168D
 RED TOP CONSTANTINE 91C
 BERTS MS CORN POP 33C

PERFORMANCE (lbs)			EPD's						
BW	AWW	AYW	CE	BW	WW	YW	M	MCE	MWW
98	885	1546	6.3	5.8	89.8	135.1	25.1	5.3	70.0

HOMO POLLED, PARENTAGE VERIFIED

If you are looking for some different Oh-Kay Farms genetics this is your guy. Another bull who has an AI sire that was new to us and a cow that we purchased from Red Top who goes back to R Plus Reddington.

54N is a smoother made bull with a ton of rib shape and style. A nice dark cherry red color and a good solid foot under him.



29

30

OH KAY NEIL 62N

PTG1531914 · LJR 62N · JAN 19, 2025 · RED POLLED PUREBRED

W/C LOADED UP 1119Y
W/C LOADED UP 79C
 MISS WERNING KP 8543U

SVS CAPTAIN MORGAN 11Z
RF CERTAINLY FLIRTIN 532C
 RF CERTAINLY FLIRTIN 202Z

REMINGTON LOCK N LOAD 54U
 AUBREYS BLACK BLAZE III
 WAGR DREAM CATCHER 03R
 MISS WERNING 534R
 HARVIE JDF WALLBANGER111X
 SUNNYVALLEY BLK JENNA 88U
 WHEATLAND STOUT 930W
 RF FLIRTIN FOR CERTIN 37U

PERFORMANCE (lbs)			EPD's						
BW	AWW	YW	CE	BW	WW	YW	M	MCE	MWW
102	811	1380	6.7	-0.2	61.1	86.5	16.3	4.2	46.9

HOMO POLLED, PARENTAGE VERIFIED

Moderate framed embryo calf we purchased online who is a full brother to Black Gold Approval. I have always liked Loaded-up offspring and was hoping for a heifer calf but now with a bull calf we are offering some proven genetics to add to your calves.



30



\$7,750.00

31



31

OH KAY NAYLOR 78N

PG1523075 · LJR 78N · JAN 25, 2025 · RED POLLED PUREBRED

WLB TOP TIER 456G
WFL MR. WESTWAY 2070K
 WFL MS RED DAKOTA 2064H

WS EPIC E152
OH KAY HAWNA 38H
 OH KAY FAWN 60F

MAR MAC UTAH WHISKY 52E
 WLB 47Y FAE 343E
 SODER RED REACTION 663D
 WFL MS RED DAKOTA
 WS ALL ABOARD B80
 WS MAJESTIC Z133
 HSF HIGH ROLLER 12T
 OH KAY YASMIN 138D

PERFORMANCE (lbs)			EPD's						
BW	AWW	AYW	CE	BW	WW	YW	M	MCE	MWW
102	867	1424	7.9	3.0	85.4	115.4	24.4	4.4	68.1

HETERO POLLED, SIRE VERIFIED

78N is not the fanciest bull we have on offer this year but he is going to go out and work and cover your cows. He is a larger framed bull that is exceptionally long spined, hairy and free moving. Weaning off at 975lb he is another bull that will surely add the pounds to your calves in the fall.

WFL MR. WESTWAY 2070K
 Sire of Lots 24 and 31



\$7,500.00

32

32

OH KAY NIXON 89N

PG1523080 · LJR 89N · JAN 29, 2025 · RED POLLED PUREBRED

RED TOP FIREBALL 28F
OH KAY JONAS 37J
 OH KAY MAGIE 20D

TYMARC DIGGER 416D
OH KAY JENNY 116J
 OH KAY CENTS 18C

SKORS BOOTLEGGER 102D
 KOP MS BLACK BARON 221Z
 MAJESTIC SPECIALIST 27A
 OH KAY COSY 42Z
 PWK BADGER 2B
 TYS POWER LADY 416B
 TYMARC JEP 85Z
 OH KAY RED PENNY 81P

PERFORMANCE (lbs)			EPD's						
BW	AWW	AYW	CE	BW	WW	YW	M	MCE	MWW
100	874	1632	3.0	5.8	93.3	142.2	28.3	4.4	74.0

HOMO POLLED, SIRE VERIFIED

89N just keeps on growing with an impressive yearling weight of 1500lbs. His dam is out of Tymarc Digger who has some very impressive EPD's and gave us some exceptional females. A bigger framed bull who is smoothed made with a flat top. He carries his depth through his flank and has a solid hip on him.



\$16,000.00

33

33

OH KAY NESTOR 93N

PG1540333 · LJR 93N · JAN 31, 2025 · RED POLLED PUREBRED

KWA ROOSEVELT 63F
RED TOP JENSEN 97J
 HARVIE MS MARVEL 270C

KS GEMINI U68
SOUTHOLDEN RED GEM 45Z
 SOUTH HOLDEN MISS NUGGET

CDI AUTHORITY 77X
 KWA MS ROCK 138Z
 RUST BULL 66Z
 MRL MISS 633Y
 DRS J91 OUTBACK 604S
 RIV RED BRIGADIA 969J
 IPU RED NUGGET 132N
 SOUTH-HOLDEN MICKY 22M

PERFORMANCE (lbs)			EPD's						
BW	AWW	AYW	CE	BW	WW	YW	M	MCE	MWW
92	852	1457	3.3	5.1	83.5	123.6	25.1	4.1	66.9

A bull calf that proves the longevity of this cow family. His dam is a 14 year old cow who continues to walk the herd to this day and has another calf on the way for 2026! A big footed cow and still has a beautiful udder under her. 93N is a more moderate framed bull, he carries his thickness all the way through his hind end. A nice bonus being dark red with that blaze on front.

34

OH KAY NACHO 118N

PG1523082 · LJR 118N · FEB 14, 2025 · RED POLLED PUREBRED

RED TOP FIREBALL 28F
OH KAY JONAS 37J
 OH KAY MAGIE 20D

EAGLE RIDGE EL DIABLO 29E
OH KAY JENNA 81J
 OH KAY JENNA 24C

SKORS BOOTLEGGER 102D
 KOP MS BLACK BARON 221Z
 MAJESTIC SPECIALIST 27A
 OH KAY COSY 42Z
 HARVIE JDF WALLBANGER111X
 HARVIE LARA CROFT 7X
 TYMARC JEP 85Z
 OH KAY UMA 9U

PERFORMANCE (lbs)			EPD's						
BW	AWW	AYW	CE	BW	WW	YW	M	MCE	MWW
108	931	1411	0.1	6.9	90.4	124.7	26.4	1.5	73.7

HETERO POLLED, SIRE VERIFIED

Here is a dark red bull with a thick hair coat. If you are looking for a cow bull to boost your calves he is the one for you. He is the youngest bull in the offering and weaned off at 955lbs! He is backed with both Red Top Fireball and Eagle Ridge El Diablo who have both left big impacts in the heifer pen. His calves should have lots of growth and performance.



35

OH KAY NIGHT 80N

BSG1523077 · LJR 80N · JAN 25, 2025 · BLACK SCURRED PUREBRED

CCLT ALLIANCE 91C
OH KAY HAGAN 68H
 SKORS KASSIA 247D

FBF1 COMBUSTIBLE
BEAG BLK CRYSTAL 2C
 BIG HILLS BLK DREAM 463X

WS PILGRIM H182U
 BROOKS SHINIA 1A
 SKORS BLACK ENTICER 4W
 SKORS KASSIA 275U
 SVF STEEL FORCE S701
 LAZY H BURN BABY BURNR34
 SKORS DREAM ON 124U
 BIG HILLS LADY MATRIX198U

PERFORMANCE (lbs)			EPD's						
BW	AWW	AYW	CE	BW	WW	YW	M	MCE	MWW
68	781	1407	17.8	-0.6	64.8	98.6	24.1	10.9	56.5

HETERO POLLED, SIRE VERIFIED

A bull out of Beagle 2C giving us her first bull calf, a moderate framed cow who puts everything she has into her calves. This calf proves that starting out at only 68lbs and caught right up with the rest of the bulls. He should be a calving ease bull with a 17.8CE EPD. He carries a lot of depth through the middle and has a solid foot under him.



TRANSCON by T.E.A.M

powered by

the electronic auction market

team

www.teamauctionsales.com

For technical support please call 1-866-313-0123 or 604-941-2221

**Bull Sale Videos
 online @
www.transconlivestock.com**



HOMO POLLED, HOMO BLACK, SIRE VERIFIED
 A real powerhouse thick, deep and long. His Epd's are in the top 10% for weaning weight and top 4% for yearling weight. He has a moderate birth weight when you consider his length and has smooth shoulders. His calves will be very popular at sale time as his dam's sire always gave a consistent calf crop.

36

OH KAY NASH 24N

BPG1522613 · LJR 24N · JAN 13, 2025 · BLACK POLLED PUREBRED

LFE SLASH 3127G
LTS SLASH 2058K
 ERIXON LADY 134E

EAGLE RIDGE EL DIABLO 29E
OH KAY KINSLEY 67K
 OH KAY MAGIE 15D

RF SLASH 323A
 LFE BS KEEPSAKE 41C
 TNGL GRAND FORTUNE Z467
 ERIXON LADY 48C
 HARVIE JDF WALLBANGER111X
 HARVIE LARA CROFT 7X
 MAJESTIC SPECIALIST 27A
 OH KAY SAMMIE 42B

PERFORMANCE (lbs)			EPD's						
BW	AWW	AYW	CE	BW	WW	YW	M	MCE	MWW
102	908	1527	4.8	6.3	94.3	142.4	29.3	2.1	76.5

37

OH KAY NOAH 74N

BPG1523074 · LJR 74N · JAN 25, 2025 · BLACK POLLED PUREBRED

WLB TOP TIER 456G
BEE COMPADRE 426K
 SKORS JEWEL 226A

BEE BEAST 241H
SLS LILO 68L
 BEE GEORGIA 39H

MAR MAC UTAH WHISKY 52E
 WLB 47Y FAE 343E
 TNT TANKER U263
 SKORS MS JEWEL 115W
 LFE GAME FACE 338F
 SKORS DAKOTA 241Z
 PWK CLIFFHANGER 18C
 BEE GEORGIA 800F

PERFORMANCE (lbs)			EPD's						
BW	AWW	AYW	CE	BW	WW	YW	M	MCE	MWW
94	920	1477	12.0	0.9	74.6	101.2	29.7	6.7	67.9



HOMO POLLED, SIRE VERIFIED
 This calf is out of a bred heifer we purchased for Skyline Simmentals at the Red and Black sale in Red Deer. He is in the top 15% for calving ease and birth weight. He is smooth shouldered and will add some extra frame to his calves.



BEE COMPADRE 426K - Sire of Lot 37



FULL FLECKVIEH, DILUTOR FREE

This bull is a little more moderate framed but he really packs a punch. His sheer thickness and depth is very impressive. A smooth made bull with lots of rib shape and hind quarter. As dark red as they come. We bought his dam from Beechnior Bros a few years ago and she has easily become a favorite, producing top end fullbloods that turn heads.

38

OH KAY NILES 114N

Pending · LJR 114N · FEB 9, 2025 · POLLED FULLBLOOD

OUBLE BAR D CONFIDENCE 179D
APLX CANNON 28K
 APPLECROSS CHARLOTTE 23A

BLACK GOLD ELEVATION 20E
BEE DAFFODIL 100H
 ANCHOR D DAFFODIL 327D

DOUBLE BAR D CHANDLER 143
 DOUBLE BAR D LYNNEA 613Y
 APLX SAMSON 10Y
 APPLECROSS CATRINA 2W
 SOUTHSEVEN MR ADONIS 96Z
 BLACK GOLD MS FLORA 84B
 ANCHOR D ENTOURAGE 235X
 ANCHOR D CHATEAU 43P

PERFORMANCE (lbs)			EPD's						
BW	AWW	AYW	CE	BW	WW	YW	M	MCE	MWW
90	849	1462	10.7	2.1	63.7	84.2	34.2	6.6	66.1

39

OH KAY NELSON 30N

1523061 · LJR 30N · JAN 13, 2025 · FULLBLOOD

VIRGINIA RADISON 5Z
OK KAY KALVIN 7K
 BEE DAFFODIL 100H

LHVS MR LOCKHART 25Y
OH KAY LITTA FF54B
 OH KAY TEEKA FF9T

CROSSROAD RADIUM 789U
 SS LEGACY 5U FF
 BLACK GOLD ELEVATION 20E
 ANCHOR D DAFFODIL 327D
 GIDSCO APPOLLO 3F
 DAYTONS PP MOSEL 10R
 DFM PERSONALITY 1P
 JOES 94J

PERFORMANCE (lbs)			EPD's						
BW	AWW	AYW	CE	BW	WW	YW	M	MCE	MWW
96	793	1454	7.0	2.7	64.6	96.8	34.1	5.4	66.4



FULL FLECKVIEH, DILUTOR FREE, SIRE VERIFIED

Goggle eyed cherry red fullblood whose sire is in the top 20% for calving ease. We have a smaller group of fullbloods in are herd and have been using Calvin on more purebreds as we love the offspring from this sire.

E & L Ranching

We welcome you to our third year consigning to Transcon's Red Deer County Bull Sale.

We are offering one 2 yr old and 14 yearling bulls. All our bulls are parent verified and we are offering bulls with calving ease as well as several performance bulls. Featuring bulls by RED LWNBRG Adrenaline 28J and RED ELF 42 Tik Tok 143J. Both of these bulls offer a lot of performance and thickness and have past this onto their daughters in production with great udders.

Give us a call if you have any questions on any bulls, or better yet, stop by the farm and view the sale bulls and we will gladly show you the females in production.

Eric and Louise



Eric & Louise Falk

34124 Rge Rd 285
Red Deer County, AB TOM OKO
Phone: 403-391-2259 or 403-391-2359
Email: efalk@xplornet.com

Red Angus Bulls



\$19,000.00

40

Genesis 209M is full of meat, thick butted, big nuts and has a strong top. A heifer's first calf with a good foot. Quiet disposition. We used him on a group of heifers and will have calves by sale day. His sire is RED U2 Genesis 103G an elite calving ease bull and his dam is a RED MRL Respect 42G daughter out of Red Allison Padell 146G.

40 RED ELF 103 GENISIS 209M

2399225 · ELFX 209M · Jan 5, 2024 · RED ANGUS

RED HOWE MAGNUM 169W
RED U2 GENESIS 103G
RED U-2 LAKOTA 54B

RED MRLA RESPECT 42G
RED ELF CL 42 ALLIE 209K
RED ALLISON PADELL 146G

RED LAZY MC HUSTLE 18T
RED HOWE MS MAT 216N
RED MINBURN COPENHAGEN 3Y
RED U-2 LAKOTA 318Y
RED U2 RETROSPECT 29E
MRLA MISS 4408B
RED BAR-E-L AB MAGIC MIKE 189Z
RED BAR-E-L PADELL 25X

PERFORMANCE (lbs)

BW	WW	YW	CE	BW	WW	YW	M	MCE
89	880	1480	-5.0	4.2	62	110	32	0.0

EPD's



RED U2 GENESIS 103G - Sire of Lot 40

41 RED ELF 34 OUTLAW 504N

2421508 · ELFX 504N · Jan 12, 2025 · RED ANGUS

RED TER-RON JUDO 56J
RED TER-RON LOOKOUT 34L
 RED TER-RON BRANDY 5X

RED ALLISON PRETTY BOY 20H
RED ELF 20 ESTER 334L
 RED ELF 100 ESTER 936G

RED TER-RON RIDDLER 57F
 TER-RON RACHEL 6B
 RED THAT'LL DO UNBELIEVABLE 6U
 RED TER-RON BRANDY 211M
 RED U2 RECKLESS 306F
 RED BAR-E-L SPRING R 16Y
 RED VIKSE GAME ON 100C
 RED ELF 01 ESTER 439B

PERFORMANCE (lbs)		EPD's					
BW	WW	CE	BW	WW	YW	M	MCE
76	826	5.0	0.1	25	45	19	8.0

Outlaw 504N is by our new herd sire RED Ter-Ron Lookout 34L. Outlaw 504N's dam is a first time calver with a great udder. With a 76 lb birth weight, he is heifer approved.



RED TER-RON LOOKOUT 34L
 Sire of Lots 41 and 52

42 RED ELF 794 COOPER 505N

2421509 · ELFX 505N · Jan 13, 2025 · RED ANGUS

RED MRLA RESOURCE 137E
RED SSS RESOURCE 794G
 RED SSS RUTH ANN 449C

RED ALLISON PRETTY BOY 20H
RED ELF 20 EXCESS 328L
 RED ELF 759 EXCESS 181J

MRLA RELOAD 56C
 MRLA MISS 4422B
 RED TER-RON PARKER 34A
 RED SSS RUTH ANN 19M
 RED U2 RECKLESS 306F
 RED BAR-E-L SPRING R 16Y
 RED W SUNRISE AUTHENTIC 759E
 RED K ADAMS EXCESS 21X

PERFORMANCE (lbs)		EPD's					
BW	WW	CE	BW	WW	YW	M	MCE
80	940	-3.0	3.3	38	71	22	0.5

A real complete bull sired by RED SSS Resource 794G. Cooper 505N is out of a first calf heifer who is sired by Pretty Boy 20H who was used on heifers for 3 seasons. Two generations of low birth weights here. 505N could be used on heifers.



43 RED ELF 28 PAYTON 506N

2421511 · ELFX 506N · Jan 13, 2025 · RED ANGUS

RED LWNBRG ELECTRIC 4D
RED LWNBRG ADRENALINE 28J
 RED LWNBRG CROSS OVER 150D

RED W SUNRISE AUTHENTIC 759E
RED ELF 759 EXCESS 41H
 RED ELF 100 EXCESS 709E

RED ANDRAS FUSION R236
 RED LWNBRG SCARLET 62Z
 RED LWNBRG ROLLIN DEEP 90B
 RED TED ROMEO 149S
 RED U-2 AUTHENTIC 139A
 RED BRN CRK SUNFLOWER 7R 31Y
 RED VIKSE GAME ON 100C
 RED K ADAMS EXCESS 21X

PERFORMANCE (lbs)		EPD's					
BW	WW	CE	BW	WW	YW	M	MCE
81	1025	3.0	1.4	59	97	24	3.0

Payton 506N is a real power house of a bull. Very complete, good footed, thick butt, and large nuts. Sired by RED LWNBRG ADRENALINE 28J, who has done a great job on bulls and heifers. Calving out our second crop of daughters, they look impressive. Payton's mother is a medium framed cow with a great udder and plenty of milk. Her son, ELFX 414M sold in the 2025 sale to Jim Krywcun. The best part of Payton, is he has an 81 lb birth weight with plenty of performance.



RED LWNBRG ADRENALINE 28J
 Sire of Lots 43 and 44



44 RED ELF 28 RANCH HAND 508N

2421512 · ELFX 508N · Jan 13, 2025 · RED ANGUS

RED LWNBRG ELECTRIC 4D
RED LWNBRG ADRENALINE 28J
 RED LWNBRG CROSS OVER 150D

RED ANDRAS FUSION R236
 RED LWNBRG SCARLET 62Z
 RED LWNBRG ROLLIN DEEP 90B
 RED TED ROMEO 149S
 RED SSS GRIT 503F
 RED SSS REBELLO 368Z
 RED BAR-E-L AB MAGIC MIKE 189Z
 RED BAR-E-L PADELL 25X

RED SSS GRANITE 74H
RED ELF CL 74 GRACIE 309K
 RED ALLISON PADELL 146G

PERFORMANCE (lbs)		EPD's					
BW	WW	CE	BW	WW	YW	M	MCE
88	1090	-2.0	3.3	69	111	29	2.0

Ranch Hand 508N is a larger framed RED LWNBRG Adrenaline 28J son going back to the same cow family as our Genisis 209M bull who is our 2-yr old offering in the sale. Ranch Hand 508N's dam is a first time calving heifer, along with being a maternal sister to the dam of Genisis 209M. Ranch Hand 508N has a lot of performance in him and recommended for cows or larger framed heifers.



45 RED ELF 143 SUNDANCE 533N

2423602 · ELFX 533N · Feb 3, 2025 · RED ANGUS

RED MRLA RESPECT 42G
RED ELF 42 TIC TOK 143J
 RED BAR 4A TIDE 516C

RED U2 RETROSPECT 29E
 MRLA MISS 4408B
 RED SIX MILE GRAND SLAM 130Z
 RED TIDE OF GRAHOLM 715T
 RED SIX MILE GAME FACE 164Y
 RED VIKSE SUE 168U
 RED ELF 30 TOAST 226Z
 RED K ADAMS ZOLA 121Z

RED VIKSE GAME ON 100C
RED ELF 100 ZOLA 845F
 RED ELF 226 ZOLA 420B

PERFORMANCE (lbs)		EPD's					
BW	WW	CE	BW	WW	YW	M	MCE
94	962	-3.0	3.3	53	96	24	-1.0

Sundance 533N is the first of 6 bulls sired by RED ELF 42 TIC TOK 143J. Performance with milk is the best way to describe the TIK TOK progeny. A TIK TOK daughter sold in the Ladies of the West Sale for \$18,500 to Bar LA Ranch. Sundance 533N has a slightly heavier birth weight and recommended for cows.



RED ELF 42 TIC TOK 143J
 Sire of Lots 45, 47, 48, 49, 51 and 54



46 RED ELF 74 CLUTCH 535N

2436886 · ELFX 535N · Feb 4, 2025 · RED ANGUS

RED SSS GRIT 503F
RED SSS GRANITE 74H
 RED SSS REBELLO 368Z

RED SSS CONTENDER 121B
 RED SSS SCAARA 382Z
 RED SSS SOLDIER 365W
 SSS REBELLO 623X
 RED TOWAW INDEED 104H
 RED BAR-E-L MEG 85N
 RED SVR JACK 65S
 RED BAR-E-L PADELL 179U

RED BAR-E-L AB MAGIC MIKE 189Z
RED ALLISON PADELL 146G
 RED BAR-E-L PADELL 25X

PERFORMANCE (lbs)		EPD's					
BW	WW	CE	BW	WW	YW	M	MCE
82	870	-3.5	2.7	37	59	27	1.5

Clutch 535N is a real dark red embryo calf with an 82 lb birth weight sired by Red SSS Granite 74H. His dam Red Allison Padell 146G, has 2 daughters with bulls in the sale - Genisis 209M and Ranch Hand 508M. She herself, is no stranger to raising bulls. Last year we sold her son ELFX 451M to Hawk Ranching. Clutch 535N is a flush mate to Blink 541N

47 RED ELF 143 DRIVER 536N

2423611 · ELFX 536N · Feb 4, 2025 · RED ANGUS

RED MRLA RESPECT 42G
RED ELF 42 TIC TOK 143J
 RED BAR 4A TIDE 516C

RED VIKSE GAME ON 100C
RED ELF 100 YUCCA 749E
 RED ELF 14 YUCCA 331A

RED U2 RETROSPECT 29E
 MRLA MISS 4408B
 RED SIX MILE GRAND SLAM 130Z
 RED TIDE OF GRAHOLM 715T
 RED SIX MILE GAME FACE 164Y
 RED VIKSE SUE 168U
 RED K ADAMS UPFRONT 14U
 RED K ADAMS X BOX 49X

PERFORMANCE (lbs)		EPD's					
BW	WW	CE	BW	WW	YW	M	MCE
82	978	2.0	1.1	49	85	27	3.0

Here is a thick butt and strong topline calf sired by RED ELF 42 TIK TOK 143J. RED ELF 42 TIK TOK 143J is turning 5 this year and has been used for 3 seasons and we are super pleased with his daughters, and we have never trimmed feet on him. Driver 536N is light birth weight at 82 lbs, heifer approved.



48 RED ELF 143 BUCKSHOT 537N

2423613 · ELFX 537N · Feb 4, 2025 · RED ANGUS

RED MRLA RESPECT 42G
RED ELF 42 TIC TOK 143J
 RED BAR 4A TIDE 516C

RED VIKSE GAME ON 100C
RED ELF 100 ZOLA 875F
 RED K ADAMS ZOLA 121Z

RED U2 RETROSPECT 29E
 MRLA MISS 4408B
 RED SIX MILE GRAND SLAM 130Z
 RED TIDE OF GRAHOLM 715T
 RED SIX MILE GAME FACE 164Y
 RED VIKSE SUE 168U
 RED K ADAMS EXPLOSIVE 99X
 RED K ADAMS EXCESS 21X

PERFORMANCE (lbs)		EPD's					
BW	WW	CE	BW	WW	YW	M	MCE
95	950	-3.0	3.2	49	86	23	-1.0

Buckshot 537N is a real showy complete bull expressing depth and thickness. He is sired by RED ELF 42 TIK TOK 143J. Good footed as his sire, who we have not touched feet on. A little heavier birth weight with extra performance.



49 RED ELF 143 KING TUT 539N

2423615 · ELFX 539N · Feb 5, 2025 · RED ANGUS

RED MRLA RESPECT 42G
RED ELF 42 TIC TOK 143J
 RED BAR 4A TIDE 516C

RED DURALTA 7Y KINGS RANSOM 43
RED ELF 43 YANNA 518C
 RED ELF 341 YANNA 312A

RED U2 RETROSPECT 29E
 MRLA MISS 4408B
 RED SIX MILE GRAND SLAM 130Z
 RED TIDE OF GRAHOLM 715T
 RED BAR-E-L KINGS RANSOM 7Y
 RED DURALTA 36W MS JAN 13Y
 RED K ADAMS MAJOR 341Y
 RED K ADAMS YAZMIN 16Y

PERFORMANCE (lbs)		EPD's					
BW	WW	CE	BW	WW	YW	M	MCE
96	940	-6.0	3.9	52	85	27	-2.0

King Tut 539N is another RED ELF 42 TIK TOK 143J son with a heavier birth weight. Lots of performance here. He is out of one of our top cows. At 11 years of age her calves are always in the top of the group year after year.





50 RED ELF 2145 BLINK 541N

2436958 · ELFX 541N · Feb 7, 2025 · RED ANGUS

RED DUFF RED BLOOD 18114
RED DUFF SMASH 2145
RED DUFF SMASH 117S 18402

RED BAR-E-L AB MAGIC MIKE 189Z
RED ALLISON PADELL 146G
RED BAR-E-L PADELL 25X

RED ROJAS RIOJA 6052
DUFF JUANADA 927K 15124
RED LAZY MC CC DETOUR 2W
RED EGGEN SMASH MISS 117S
RED TOWAW INDEED 104H
RED BAR-E-L MEG 85N
RED SVR JACK 65S
RED BAR-E-L PADELL 179U

PERFORMANCE (lbs)		EPD's					
BW	WW	CE	BW	WW	YW	M	MCE
81	938	-1.5	2.3	50	80	31	0.0

Blink 541N is a flush brother to Clutch 535N. His dam RED Allison Padell 146G, does a fantastic job producing bulls year after year. Note, she is the grandmother of our 2 yr old bull Genisis 209M and Ranch Hand 508N who are in the sale. Her son ELFX 451M sold in last years sale to Hawk Ranching. A full brother ELFX 803K to the dam of Genisis 209M sold in the 2024 sale to Prairie Diamond Farm. Another son ELFX 310K sold to James Krywcun in the 2024 sale.



51 RED ELF 143 BENTLEY 544N

2424801 · ELFX 544N · Feb 10, 2025 · RED ANGUS

RED MRLA RESPECT 42G
RED ELF 42 TIC TOK 143J
RED BAR 4A TIDE 516C

RED CRIPPS SHAWN 201Z
RED ELF 201 SPARKLES 633D
RED ELF 5 SPARKLES 309A

RED U2 RETROSPECT 29E
MRLA MISS 4408B
RED SIX MILE GRAND SLAM 130Z
RED TIDE OF GRAHOLM 715T
RED BRYLOR TOAST 30T
CRIPPS SHAWNEE 003X
TER-RON HOLLYWOOD 5Y
RED MILE HIGH SPARKLES 107X

PERFORMANCE (lbs)		EPD's					
BW	WW	CE	BW	WW	YW	M	MCE
80	908	6.0	0.3	43	75	26	6.0

Bentley 544N is a RED ELF 42 TIC TOK 143J son with a low birth weight of 80 lbs. Bentley has a super quiet disposition. Heifer approved.



52 RED ELF 34 BECKETT 549N

2424811 · ELFX 549N · Feb 13, 2025 · RED ANGUS

RED TER-RON JUDO 56J
RED TER-RON LOOKOUT 34L
RED TER-RON BRANDY 5X

RED LWNBRG ADRENALINE 28J
RED ELF 28 YUCCA 341L
RED ELF 100 YUCCA 934G

RED TER-RON RIDDLER 57F
TER-RON RACHEL 6B
RED THAT'LL DO UNBELIEVABLE 6U
RED TER-RON BRANDY 211M
RED LWNBRG ELECTRIC 4D
RED LWNBRG CROSS OVER 150D
RED VIKSE GAME ON 100C
RED ELF 14 YUCCA 331A

PERFORMANCE (lbs)		EPD's					
BW	WW	CE	BW	WW	YW	M	MCE
77	810	4.0	0.5	37	68	21	7.0

Beckett 549N is a stout son of RED TER-RON Lookout 34L and out of a great milking dam sired by RED LWNBRG Adrenaline 28J. A low 77 lb birth weight would be great to use on heifers.



\$10,750.00

53

Porter 553N is a real performance bull. His sire RED ELF 20 Exit 208K is out of RED Allison Pretty Boy 20H. Exit 208K's dam ELFX 41H is also mother to Payton 506N. On the dam's side, 516C is the foundation of our Chloe line. 516C is the mother of our herd bull RED ELF 42 Tik Tok 143J who has several sons in this sale. She also produced a son Shocker 266K who sold to BNK Red Angus in this 2024 sale and son Storm 461M to Dersta Farms in the 2025 sale. Keep the Porter 553N daughters, as they will work for you. Recommended for cows.

53 RED ELF 208 PORTER 553N

2424836 · ELFX 553N · Feb 21, 2025 · RED ANGUS

RED ALLISON PRETTY BOY 20H
RED ELF 20 EXIT 208K
 RED ELF 759 EXCESS 41H

RED SIX MILE GRAND SLAM 130Z
RED BAR 4A TIDE 516C
 RED TIDE OF GRAHOLM 715T

RED U2 RECKLESS 306F
 RED BAR-E-L SPRING R 16Y
 RED W SUNRISE AUTHENTIC 759E
 RED ELF 100 EXCESS 709E
 RED VGW GAME PLAN 816
 RED SIX MILE REBECCA 216X
 RED LAZY MC SMASH 41N
 RED GRAHAM RED TIDE 330N

PERFORMANCE (lbs)		EPD's					
BW	WW	CE	BW	WW	YW	M	MCE
99	938	-11.0	6.0	57	97	26	-5.0

54 RED ELF 143 JAGGER 562N

2424852 · ELFX 562N · Mar 11, 2025 · RED ANGUS

RED MRLA RESPECT 42G
RED ELF 42 TIC TOK 143J
 RED BAR 4A TIDE 516C

RED TER-RON REALDEAL 01W
RED ELF 01 YAZMIN 648D
 RED K ADAMS YAZMIN 17Y

RED U2 RETROSPECT 29E
 MRLA MISS 4408B
 RED SIX MILE GRAND SLAM 130Z
 RED TIDE OF GRAHOLM 715T
 RED TER-RON RELOAD 703T
 RED K ADAMS SAVANAH 11S
 RED TER-RON TULSA 63U
 RED K ADAMS URSULA 66U

PERFORMANCE (lbs)		EPD's					
BW	WW	CE	BW	WW	YW	M	MCE
88	936	-4.0	2.8	60	93	23	-1.0



\$14,000.00

54

Jagger 562N is the youngest bull we are offering in the sale. A smooth shouldered bull by RED ELF 42 TIK TOK 143J. Jagger 562M's dam goes back to the K Adams line. He should be used on cows or larger framed heifers.

Keato Meadow Simmentals

Welcome to Red Deer County Bull Sale 2026. We invite you to join us sale day.

The 2025 Set of bulls grew nicely despite the dry pastures, lack of lush grass are used to. We are excited for this group, in type they are a diverse variety of complete and sound Herdsire Prospects. Calving ease and performance combined with market ability. Bulls are vaccinated with Express 5VL5 & TASVAX 8, Ivomec and clean up II. They have also all been dilutor tested. We would like to thank our past buyers and bidders and their confidence in our program, also a thank you to the Transcon Team for the work they put in to represent us!

Thank you,
Jonathan & Ebony

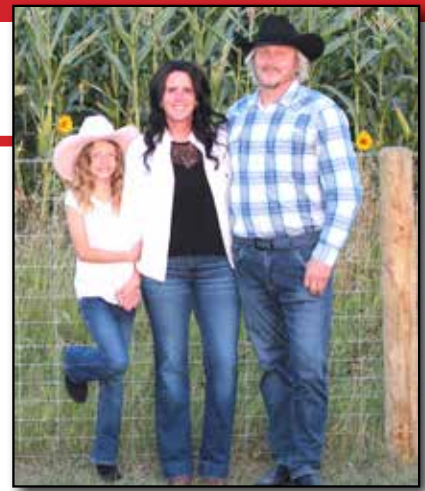

Jonathan, Ebony and Noah Kittlitz
55231 RR 205
Fort Saskatchewan, AB T8L 4B7
Cell: 780-920-7589
Email: keatomeadowsimms@live.com

Simmental Yearling Bulls



\$8,500.00

55



ANCHOR D MOTOWN 865E
Sire of Lot 55



55 KEATO MANEUVER 472M

Pending · KMST 472M · Dec 26, 2024 · FULLBLOOD

FGAF FRENCH ATTACK 010C
ANCHOR D MOTOWN 865E
FGAF PRECIOUS THING 402T

BAR 5 FF WILLIE 426Y
KEATO BROOK 8B
MS BGS POLLED PASSION 47Z

SIBELLE DIRTY HARRY 25Z
VIRGINIAS JANE WEST
R-FIVE MALTESE
FGAF SHANTI 121P
LEEPOORT WILKO
RAAP N SKRAAP MARDA
ANCHOR D ADRENALINE 127U
PRL PASSION 50P

100% FLECKVIEH, DILUTOR FREE

- **MANEUVER** is an Embryo transplant calf, the planned mating between **ANCHOR D MOTOWN 865E X KEATO BROOK 8B** was a home run.
- Really good growth, style and shape, a wonderful leg-foot structure
- This past December, we sold a full sister as a Bred in the Fleckvieh Equation, who was our high seller to 100X Ranch ND
- We have retained a full brother for our breeding program as well.
- Good growth 854WW and 95BW
- **MANEUVER** is powerful and dark, with productive cow families to back him.

PERFORMANCE (lbs)		EPD's						
BW	WW	CE	BW	WW	YW	M	MCE	MWW
96	854	6.4	4.1	77.3	104.1	37.1	3.1	75.8

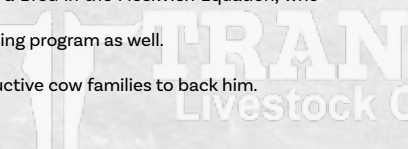



\$10,500.00

56



KEATO PLD ZESTY HART 31L
SIRE OF LOT 56

POLLED 100% FLECKVIEH, DILUTOR FREE

- **HERR DOKTOR**, a **ZESTY HART 31L** son that will catch your eye every time, a smooth build, good growth and a nicely shaped head allows for **DOKTOR** to be a possibility for the heifer pen, with **ZESTY HART** as our heifer bull and **BROOK 8B** has raised a heifer bull in the past.
 - Unique mating here, providing some outcross.
 - **DAM 8B** has calved every year raising many that have sold to other Fullblood Breeding programs, also a couple in our own herd.
 - **DAM 8B** has earned her spot as one of our lead cows, simply for her production and versatility

56 KEATO PLD HERR DOKTOR 38N

P1534945 · KMST 38N · Feb 12, 2025 · POLLED FULLBLOOD

RUGGED R CAVILL
KEATO PLD ZESTY HART 31L
APPLECROSS DOTTI 53H

BAR 5 FF WILLIE 426Y
KEATO BROOK 8B
MS BGS POLLED PASSION 47Z

TTU CANYON
RUGGED R MONA LYNN C199
ANCHOR "T" IMPACT 2H
APPLECROSS DIANA 57E
LEEUPPOORT WILKO
RAAP N SKRAAP MARDA
ANCHOR D ADRENALINE 127U
PRL PASSION 50P

PERFORMANCE (lbs)		EPD's						
BW	WW	CE	BW	WW	YW	M	MCE	MWW
88	791	8.4	2.8	76.7	99.8	36.7	6.5	75.1

57 KEATO NORRIS 3N

T1507929 · KMST 3N · Jan 3, 2025 · FULLBLOOD

BHR DOORN G629E
SHAWACRES JAHARI 50L
MISS SHAWACRES HEIDI 1H

BAR 5 FF WILLIE 426Y
KEATO HENRIETTA 17H
WELDEHAVEN ARTHUR FF 12A

OVERAL BIRNER
WISP-WILL PETAL
GREAT GUNS MOSES 50D
RHY FAYE 13F
LEEUPPOORT WILKO
RAAP N SKRAAP MARDA
KING ARTHUR
DORA LEE FELISE FF44S

PERFORMANCE (lbs)		EPD's						
BW	WW	CE	BW	WW	YW	M	MCE	MWW
102	850	0.6	7.0	79.6	108.8	33.3	-1.0	73.1



OUT

57



100% FLECKVIEH, DILUTOR FREE

- **NORRIS** is the first of 3 Embryo transplant calves from **HENRIETTA 17H X JAHARI 50L** he has a full brother in this sale and a sister retained in the heifer pen.
- **NORRIS** ranked 4th for weaning weight at 850lbs
- Our **ARTHUR 12A** cow has been a good producer here for us, she provides proven foundation bloodlines that work hard, nice udder & disposition as well.
- **DAM, HENRIETTA 17H** has 3 full brothers working in commercial breeding operations
- The **JAHARI X WILLIE** mating has worked well here with lots of length & width, this provides a performance package to add growth & size to his calves
- **See 8N's Footnotes



100% FLECKVIEH, DILUTOR FREE

- **NIKOLAUS 8N** is the 3rd of 3 ET calves, he ranked #1 in the bull pen from WW at 962lbs
- **NIKOLAUS 8N** has been impressive to watch grow, and despite the dry pastures the last two seasons, he grew very well
- Largest in the bull pen, he has big bone, a tremendous foot, nicely shaped head, and good testical growth as well.
- ET Full sister ww 900lbs, what genetic potential.
- We would definitely mate **JAHARI & WILLIE** together again!
- **See 3N's Footnotes

OUT

58

58

KEATO NIKOLAUS 8N

T1507984 · KMST 8N · Jan 6, 2025 · FULLBLOOD

BHR DOORN G629E
SHAWACRES JAHARI 50L
MISS SHAWACRES HEIDI 1H

BAR 5 FF WILLIE 426Y
KEATO HENRIETTA 17H
WELDEHAVEN ARTHUR FF 12A

OVERAL BIRNER
WISP-WILL PETAL
GREAT GUNS MOSES 50D
RHY FAYE 13F
LEEUPOORT WILKO
RAAP N SKRAAP MARDIA
KING ARTHUR
DORA LEE FELISE FF44S

PERFORMANCE (lbs)		EPD's						
BW	WW	CE	BW	WW	YW	M	MCE	MWW
105	962	0.6	7.9	89.5	122.9	33.3	-1.0	78.1

59

KEATO PLD NYKLE 14N

P1508062 · KMST 14N · Jan 14, 2025 · POLLED FULLBLOOD

KEATO PLD CLASSIFIED 10A
KEATO PLD HIGH DEFINITION 22H
KEATO DELTA DAWN 541C

MFI JAHARI 8154
KEATO BERMUDA 6B
PHS WYOMING SA 9W

JNR'S SECRET
DLSL SHANIA FF37S
LS LEGACY M565
DOUBLE BAR D SIENNA 131
SHAWACRES JAHARI 50L
MFI PETRA 2059
BAR 5 SA KAPTAIN 427R
DOUBLE BAR D SUSSIE 312P

PERFORMANCE (lbs)		EPD's						
BW	WW	CE	BW	WW	YW	M	MCE	MWW
102	792	-1.1	8.5	93.0	130.9	33.1	-0.5	79.6



POLLED 100% FLECKVIEH, DILUTOR FREE

- **NYKLE**, another **HIGH DEFINITION 22H** son, anchored by our **BERMUDA 6B** cow family. He combines a couple of our more productive cow families offering depth, consistent and proven maternal qualities.
- **DAM** is larger framed, beautifully uddered female, she stems from our **WYOMING 9W** cow
- Powerful Polled bull, with lots of thick dark red hair, free in movement and should make really nice calves.

\$8,000.00

59



60



POLLED 100% FLECKVIEH, DILUTOR FREE

- **NUCLEAR** is a soggy beefy machine, with extra length and a deep flank
- Loads of very dark, long & thick red hair
- Very appealing Genetic package; **UNBELIEVABLE, TAJSA, SISKA**, and many many proven Sires and Dams. Check it out!
- DAM, **UNBELIEVABLE 2G** is structurally built soggy and beefy with extra length, lots of milk and perfect size teats for calves.
- SIRE, **22H**, very attractive bull that has a working weight of 2500lbs, he moves well on huge feet.
- Sire calves easy on cows and adds hair & size to his calves

60 KEATO PLD NUCLEAR 22N

P1534918 · KMST 22N · Jan 20, 2025 · POLLED FULLBLOOD

KEATO PLD CLASSIFIED 10A
KEATO PLD HIGH DEFINITION 22H
 KEATO DELTA DAWN 541C

JNR'S SECRET
 DSLS SHANIA FF37S
 LS LEGACY M565
 DOUBLE BAR D SIENNA 131
 JNR'S SALTON
 KEATO MS TAJSA 72T FF
 ABR SIR ARNOLDS IMAGE
 VIRGINIA MS SUZIE

JNR'S PHILOSOPHY
KEATO UNBELIEVABLE 2G
 EAGLE-RDGE UNBELIEVABLE1U

PERFORMANCE (lbs)		EPD's						
BW	WW	CE	BW	WW	YW	M	MCE	MWW
101	792	0.8	7.0	83.4	112.6	35.0	1.7	76.7

61 KEATO PLD NAQ 18N

P1534913 · KMST 18N · Jan 16, 2025 · POLLED FULLBLOOD

JB CDN STAG'S HOLLOW 1741
KEET'S PLD QUANTUM 22J
 KEET'S CARESSE 10C

JB CDN WASHINGTON 1476
 JB CDN FIESTA 1491
 BEE VORTEX 12A
 KEET'S YACHNE 18Y
 BRINK FLEX C516
 BRINK CAROL C510
 WOLFE STEIGER FF 32S
 WOLFE MANDY FF 43M

BRINK CUSTER E773

WOLFE HAVEN FF 100H
 WOLFE MISS FF 669X

PERFORMANCE (lbs)		EPD's						
BW	WW	CE	BW	WW	YW	M	MCE	MWW
95	800	5.1	4.9	69.2	91.7	38.2	4.4	72.8



61



POLLED 100% FLECKVIEH, DILUTOR FREE

- **NAQ** is sired by our homo polled **QUANTUM 22J**, who has made calving effortless for cows, **22J** has a long body, a very small head and big feet which he uses in a very active smooth stride
- DAM **HAVEN 10H**, we purchased as the high selling female December 2021 from Wolfe farms.
 - She is larger framed and has a really nice udder
 - Quiet disposition
 - Very maternal
- A maternal sister to **NAQ** sold this fall to **WOLMARON SIMMENTALS**, Rocky Mountain House
- **NAQ** combines productive cow families, and should sire growthy sons and daughters that push down the scales and make very marketable calves.



\$8,000.00

62



POLLED 100% FLECKVIEH

- **NIVAR**, a very balanced bull that travels freely, we appreciate him for his small head and smooth shoulders
- **SIRE, QUANTUM 22J** has a small Homo Polled head, smooth in his makeup, we often talked about throwing him some heifers.
 - **22J** has sired some really nice females that are favorites of mine, his sons are very much like him, he is quiet dominant in this trait.
- **DAM, ARABELLA 8G** is a Granddaughter of our oldest currently working cow family **MS STEINADLER 637Y** (15 Years Old) One of my Favorites!!! Udders here are a feature trait in this cow family. This family has some of my heaviest mature cows here.

62 KEATO PLD NIVAR 26N

P1534926 · KMST 26N · Jan 27, 2025 · POLLED FULLBLOOD

JB CDN STAG'S HOLLOW 1741
KEET'S PLD QUANTUM 22J
 KEET'S CARESSE 10C

JB CDN WASHINGTON 1476
 JB CDN FIESTA 1491
 BEE VORTEX 12A
 KEET'S YACHNE 18Y
 JNR'S SECRET
 DSLS SHANIA FF37S
 BAR 5 FF WILLIE 426Y
 BIGHILLS MSSTEINADLER637Y

KEATO PLD CLASSIFIED 10A
KEATO PLD ARABELLA 8G
 KEATO ARABELLA 17A

PERFORMANCE (lbs)		EPD's						
BW	WW	CE	BW	WW	YW	M	MCE	MWW
104	799	3.7	5.0	73.6	101.7	39.2	1.7	76.0

63 KEATO PLD HEIDELBERG 20N

P1534916 · KMST 20N · Jan 19, 2025 · POLLED FULLBLOOD

ANCHOR D WASABI 410G
KEET'S HAN SOLO 56H
 KEET'S GINNY 38G

ANCHOR D MR GIBBS 20Z
 ANCHOR D DEIDRA 410D
 KEET'S DYNAMIC 20D
 KEET'S ESTELLE 10E
 KEATO PLD CLASSIFIED 10A
 KEATO DELTA DAWN 541C
 HOCHSCHWAB
 WYVERN PIPA

KEATO PLD HIGH DEFINITION 22H
KEATO PLD BRINY FLECK 52K
 KEATO SALTY PEPPER 851F

PERFORMANCE (lbs)		EPD's						
BW	WW	CE	BW	WW	YW	M	MCE	MWW
88	805	10.2	3.8	78.9	111.7	35.2	6.0	74.6



\$18,000.00

63



POLLED 100% FLECKVIEH, DILUTOR FREE

- An attractive herd bull prospect, his length and neck extension, along with the ability to travel athletically with ease are strong qualities here.
- Good disposition – quietest in the pen.
- **DAM**, is a first calver with a larger frame, a really nice level udder with smaller teats
 - Many proven breed Greats in 52K's genetic makeup, also little different with the Austrian Import **HOCHSCHWAB**
- **SIRE**, is currently our Senior Heifer Bull, who has exceeded our expectations. He calves easy and his calves are well muscled and grow very well.
- **HEIDELBERG** should calve easy, while adding some frame, 88BW & 805WW



64



100% FLECKVIEH, PENDING DILUTOR TESTING

- **HAMBURG**, another **HANSOLO 56H** son out of a first calf **SOZO 4750F** daughter, (**ODETTE 12L**)
- **DAM, 12L** is one of my favorite Sozos, she is structurally correct, has a very nice udder. She is maternal sister to 22N in this sale
- **UNBELIEVABLE** cow family here again
- Lots of producing proven cow families in **HAMBURGS** genetics makeup.
- Expect **HAMBURG** to add some muscle and shape while calving with ease, I do caution using him on heifers, Try 24N on 2nd calvers maybe first.
- Stylishly & structurally attractive
- 24N, a favorite of mine.

64

KEATO HAMBURG 24N

1534922 · KMST 24N · Jan 25, 2025 · FULLBLOOD

ANCHOR D WASABI 410G
KEET'S HAN SOLO 56H
 KEET'S GINNY 38G

KEATO SOZO 4750F
KEATO ODETTE 12L
 KEATO UNBELIEVABLE 2G

ANCHOR D MR GIBBS 20Z
 ANCHOR D DEIDRA 410D
 KEET'S DYNAMIC 20D
 KEET'S ESTELLE 10E
 MFI WHISTLER 47L
 MFI FRIEDA 4036
 JNR'S PHILOSOPHY
 EAGLE-RDGE UNBELIEVABLE1U

PERFORMANCE (lbs)		EPD's						
BW	WW	CE	BW	WW	YW	M	MCE	MWW
82	766	9.0	4.2	74.3	103.8	35.2	5.5	72.4

65

KEATO HANNOVER 25N

1534925 · KMST 25N · Jan 26, 2025 · FULLBLOOD

ANCHOR D WASABI 410G
KEET'S HAN SOLO 56H
 KEET'S GINNY 38G

KEATO PLD CLASSIFIED 10A
KEATO PLD FIESTA 4F
 KEATO ALASKA 16A

ANCHOR D MR GIBBS 20Z
 ANCHOR D DEIDRA 410D
 KEET'S DYNAMIC 20D
 KEET'S ESTELLE 10E
 JNR'S SECRET
 DSL'S SHANIA FF37S
 VIRGINIA HEARTLAND 166X
 PHS WYOMING SA 9W

PERFORMANCE (lbs)		EPD's						
BW	WW	CE	BW	WW	YW	M	MCE	MWW
98	722	5.9	4.6	70.4	100.6	30.0	1.5	65.2



65



100% FLECKVIEH, PENDING DILUTOR TESTING

- **HANNOVER**, similar in type to **HAMBURG 24N**
- **DAM**, larger frame **CLASSIFIED 10A** daughter, brown in color with good feet and a nice udder
- Athletic and Friendly

KEET'S HAN SOLO 56H
 SIRE OF LOTS 63 - 65



\$7,500.00

66

66 KEATO PLD NITSCHKE 15N

P1508063 · KMST 15N · Jan 15, 2025 · POLLED FULLBLOOD

KEATO PLD GAMUT 39E
KEATO PLD OTTIS 6L
 BLI ATHENA 309A

BLCC MR BARON 326Z
LONE STONE MS BARON 18C
 DLSL HALLE FF53T

KEATO CROWN AMBASSADOR 2A
 BIGHILLS MSSTEINADLER637Y
 LAKI
 BLI UPPER CLASS 34U
 BHR BARON SA 2842P
 MFI HELGA 4003
 BAR 5 SA EVAN 440L
 JACK PINE HALEY FF34H

PERFORMANCE (lbs)		EPD's						
BW	WW	CE	BW	WW	YW	M	MCE	MWW
95	786	1.0	6.1	70.0	97.6	28.6	-0.2	63.6

POLLED 100% FLECKVIEH, DILUTOR FREE

- **NITSCHKE** is a bull we like for his growth & style, he has extra muscle, added loin dimension, with a heavy dark hair coat, really nice feet and a polled head.
- **DAM BARON 18C**, is a moderate framed dark red cow, with a nice udder and lots of milk. She has raised 2 sons breeding in other Simmental herds and 3 daughters with two of them in other breeding programs, and one in ours.
- **SIRE, OTTIS 6L** is a bull we raised for ourselves, he is built well with extra muscle, width of top and bone. He walks well on big feet and calves out easy. We currently are calving the 2 crop and Birth weights are surprisingly smaller than we anticipated. **OTTIS** has a full sister **HOSSANA 052H** producing for Lonestone Farms, Westlock
- **NITSCHKE** has proven cow families backing him, lots of maternal in this pedigree, keeping daughters would be a good idea, I think!!



For technical support please call 1-866-313-0123 or 604-941-2221

Bull Sale Videos
online @
www.transconlivestock.com





Dennis & Jeanne Small
 36571 Range Road 21
 Red Deer County, AB T4G 0M9
 Dennis Cell: 587-876-7120
 Jeanne Cell: 403-877-3841
 Email: applecrosscattle@gmail.com
 www.applecrosscattle.com

Applecross Cattle

Welcome to the 2026 Red Deer County Bull Sale! Now in our sixteenth year at this event, we truly enjoy being included with such a progressive group of breeders, with a consistent offering of bulls that fit a diverse group of needs.

The goal of our purebred program is to produce bulls with moderate birth weights that incorporate polled genetics, while stacking strong maternal lines, performance and the mothering ability the Simmental breed is known for. The bulls are wintered in a 5-acre paddock to ensure lots of exercise, and have been developed on a ration of free-choice quality first cut hay, combined with a forage-based pellet from Country Junction. All ten bulls are quiet and are used to having people move around them. We continue to focus our development program on assessing weaning performance based on mother's milk, without the use of material creep feeding.

We welcome visitors to the farm in advance of the sale to view the bulls and the cow families behind them - our website has also been updated to include detailed information and pictures on each bull. We also trust the Transcon Team with their evaluation of our cattle. If you have any questions about our bulls or our program, please do not hesitate to contact us. We look forward to visiting with you at the Innisfail Auction Market on March 14th.

Dennis & Jeanne

Simmental Yearling Bulls



OUT

67



67

APLX BATMAN 1N

P1521710 · APLX 1N · Jan 2, 2025 · POLLED FULLBLOOD

FAIRVIEW PHILOSOPHY 99E
CROSSROAD PILOT 21H
 CROSSROAD ZELESTE 19Z

DORA LEE ECLIPSE FF9R
APPLECROSS MYSTIQUE 6L
 BLL HOCUS 51H

BEE PHANTOM 79B
 STARWEST POL ARIEL
 CROSSROAD TUXEDO 222T
 CROSSROAD STARLA 473S
 SMITHBILT MOLSON 21M
 DORA LEE ELEXIS
 SIBELLE SUGAR RAY 25F
 BEE CROCUS 564C

PERFORMANCE (lbs)			EPD's						
BW	AWW	AYW	CE	BW	WW	YW	M	MCE	MWW
84	775	1348	10.2	2.7	78.0	111.7	31.9	5.0	70.9

Sire Verified. Heterozygous Polled/s. Dilutor Carrier. 100% Fleckvieh.
 Sometimes we have calves that just name themselves, and such is the case with 'Batman', who's pigment comes down over his face to create his 'mask'. After the success of his paternal brother in 'Payday' in last years sale, we thought it only appropriate to start our 2026 sale offering with another Pilot son in 'Batman'. We have been very impressed with the Crossroad Pilot progeny to date, as the calves come easy, are vigorous, and appear to have more growth than most 'heifer bulls'. Batman's dam is a hard-working Eclipse daughter, a bull we are highly familiar with, having helped develop him as an early polled highly maternal breeding piece 20 years ago. The dam side is further backed by the BEE Crocus cow family, who continues to produce outstanding progeny for the elite BLL program. Depth of pedigree and a little different genetic twist, combine in a very attractive, smooth made package that is 'Batman'.



\$19,000.00

68



68

APLX JERICO 9N

P1521713 · APLX 9N · Jan 5, 2025 · POLLED FULLBLOOD

SIBELLE POL SYNERGY 18F
VIRGINIA JOURNEY 509K
 VIRGINIA CHRISTA 509C

DOUBLE BAR D CONFIDENCE 179D
APPLECROSS SAVANNAH 5L
 APPLECROSS SAPPHIRE 11B

SIBELLE SPARTACUS 8A
 SIBELLE POL CROCUS 20D
 VIRGINIA RADISON 5Z
 LFS CRYSTAL11Z
 DOUBLE BAR D CHANDLER 143
 DOUBLE BAR D LYNNEA 613Y
 APLX ESCALADE 9Y
 DORA LEE JEWEL

PERFORMANCE (lbs)			EPD's						
BW	AWW	AYW	CE	BW	WW	YW	M	MCE	MWW
81	789	1330	10.4	2.1	65.7	95.0	34.1	3.7	67.7

Sire Verified. Homozygous Polled. Dilutor Free. 100% Fleckvieh.
 Perhaps the purest option for the heifer pen is Jericho. Moderate framed, smooth made, heavily pigmented, Jericho is simply built right. His dam, Applecross Savannah, is a hard working, first calving full sister to APLX Coach 37J who sold to Red Oak/Little Creek Cattle as our high seller at Red Deer 2022. Jericho's sire, Virginia Journey, was selected as the high seller from the renowned Virginia Ranch program out of the 2023 Bull Spectrum sale. The Synergy-Radison genetic combination was very intriguing for us, and has proven to be a highly sought after combination across the industry. Journey developed into an option we were comfortable using in the heifer pen, while still having plenty of get up and grow. Look for Jericho to moderate birthweights and add strong maternal traits to his progeny.



\$31,000.00

69



Sire Verified. Homozygous Polled. Dilutor Free. 100% Fleckvieh.

A heavily pigmented, hairy rascal, Junior may just be the most intriguing bull in our whole offering. Just a February birthday out of a first calf heifer, this Journey son possesses unlimited options. Not 'just' a candidate for the heifer pen, Junior exhibits outstanding muscling, hip, and depth of quarter while being backed by some impressive numbers. Junior's dam, Applecross Whitney, is a personal favourite from our first calvers, and has a tremendous future in front of her, showcasing an excellent udder from day 1. When we find cow families that we like, we tend to use them, so its no surprise that 'Willows Jade' can be found on both sides of Junior's extended pedigree. Junior is worth a long, slow look, as he showcases tremendous versatility, strong maternal lines, and will take the horns off every single calf.

69

APLX JUNIOR 35N

P1521623 · APLX 35N · Feb 3, 2025 · POLLED FULLBLOOD

SIBELLE POL SYNERGY 18F
VIRGINIA JOURNEY 509K
 VIRGINIA CHRISTA 509C

SIBELLE SPARTACUS 8A
 SIBELLE POL CROCUS 20D
 VIRGINIA RADISON 5Z
 LFS CRYSTAL11Z
 NAC BATTLE CRY 4F
 BLACK GOLD MS POL ENVOY 98F
 DOUBLE BAR D CONFIDENCE 179D
 VIRGINIA MS ZILLOW

BLACK GOLD BATTLEBORN 44H
APPLECROSS WHITNEY 7L
 APPLECROSS WILLOW 25J

PERFORMANCE (lbs)			EPD's						
BW	AWW	AYW	CE	BW	WW	YW	M	MCE	MWW
85	842	1466	9.7	2.2	79.3	109.6	38.3	5.7	77.7

70

APLX JIGSAW 24N

P1521609 · APLX 24N · Jan 15, 2025 · POLLED FULLBLOOD

SIBELLE POL SYNERGY 18F
VIRGINIA JOURNEY 509K
 VIRGINIA CHRISTA 509C

SIBELLE SPARTACUS 8A
 SIBELLE POL CROCUS 20D
 VIRGINIA RADISON 5Z
 LFS CRYSTAL11Z
 FGAF WOVEFFECT 016A
 APPLECROSS PIPER 26B
 NUG DELMONTE 81D
 ANCHOR D FERGUS 375A

APLX WEDGE 6F
APPLECROSS FELICITY 14K
 APPLECROSS FERGUS 15F

PERFORMANCE (lbs)			EPD's						
BW	AWW	AYW	CE	BW	WW	YW	M	MCE	MWW
91	784	1350	3.9	3.8	77.2	107.2	32.9	2.3	71.5



\$26,000.00

70



Sire Verified. Homozygous Polled. Dilutor Free. 100% Fleckvieh.

Jigsaw has a nice square design with a wide top and is big quartered. Much like the rest of the Journeys, he has a correct build, is highly pigmented and offers loads of eye appeal. A little different genetic twist on the dam side, where Felicity 14K is one of our larger framed cows, that still produces moderate birthweight progeny. A no-nonsense type of bull, Jigsaw should balance the scales and provide strong maternal characteristics for replacement females and heavy steers to go to town each fall. Make Jigsaw the missing piece of your genetic puzzle!

TRAN
 Livestock Co



\$16,000.00

71



Sire Verified. Heterozygous Polled. Dilutor Free. 100% Fleckvieh.

Judge is a bull with strong natural muscling ability and incredible mass. He's huge hind quartered and wide topped, carrying a little more frame than his pen-mates; and has led the group since weaning. His dam is one of our favourites and, as a very moderate framed beauty, is usually found at the top of our list for weaning off the highest percentage of her body-weight. A moderate framed cow that weans big calves is exactly how money is made in the cattle business, so expect Judge to combine excellent maternal traits and a powerful punch. We'll let you be the Judge at Red Deer County 2026!

71

APLX JUDGE 29N

P1521567 · APLX 29N · Jan 22, 2025 · POLLED FULLBLOOD

SIBELLE POL SYNERGY 18F
VIRGINIA JOURNEY 509K
VIRGINIA CHRISTA 509C

FGAF WOVEFFECT 016A
APPLECROSS PATIENCE 33E
APPLECROSS PAULA 13Z

SIBELLE SPARTACUS 8A
SIBELLE POL CROCUS 20D
VIRGINIA RADISON 5Z
LFS CRYSTAL11Z
FGAF BARBOSSA 707X
JB CDN KANANASKIS 4019
ANCHOR D VIPER 103W
SPRUCEBURN PAULINE 50U

PERFORMANCE (lbs)			EPD's						
BW	AWW	AYW	CE	BW	WW	YW	M	MCE	MWW
96	879	1495	8.2	3.7	81.9	122.0	35.6	3.4	76.6

72

APLX JORDAN 23N

P1521620 · APLX 23N · Jan 6, 2025 · POLLED FULLBLOOD

SIBELLE POL SYNERGY 18F
VIRGINIA JOURNEY 509K
VIRGINIA CHRISTA 509C

DOUBLE BAR D POL MANCHESTER
APPLECROSS PAISLEY 64K
APPLECROSS PATIENCE 33E

SIBELLE SPARTACUS 8A
SIBELLE POL CROCUS 20D
VIRGINIA RADISON 5Z
LFS CRYSTAL11Z
DOUBLE BAR D JURY 156B
DOUBLE BAR D PETRA 189B
FGAF WOVEFFECT 016A
APPLECROSS PAULA 13Z

PERFORMANCE (lbs)			EPD's						
BW	AWW	AYW	CE	BW	WW	YW	M	MCE	MWW
98	822	1376	4.8	4.4	77.9	106.5	34.9	2.8	74.6



\$12,000.00

72



Sire Verified. Heterozygous Polled. Dilutor Free. 100% Fleckvieh.

Jordan is another Journey son with lots of muscling and style. He is moderately framed, fully pigmented and polled - and once again, comes from a first calf heifer! Four generations of this cow family have worked here, beginning with one of our herd matriarchs, Spruceburn Pauline; with Paisley being a direct daughter of 'Patience'; dam of Judge above. Jordan is another very versatile bull, all wrapped in a highly eye-appealing package to help remove horns and produce performance-oriented offspring while still leaving daughters with plenty of milk. Come up clutch, with Jordan.



73



**Sire Verified. Heterozygous Polled.
Dilutor Carrier. 100% Fleckvieh.**

As the song goes, 'we've been talking about Jackson...ever since the sun went down'. Jackson has a late January birthday, but he has quickly caught up to his pen mates. Jackson is a little lighter coloured, but remains heavily pigmented, and is very well built. Descended from our Dora Lee Christina cow family, his dam Ceilidh is another fourth-generation female who walks here and has some incredible maternal numbers to back up some well-uddered genetic lines. He may be more Johnny than June, but Jackson should come up 'cash' all the same.

73

APLX JACKSON 33N

P1521604 · APLX 33N · Jan 28, 2025 · POLLED FULLBLOOD

SIBELLE POL SYNERGY 18F
VIRGINIA JOURNEY 509K
VIRGINIA CHRISTA 509C

SIBELLE SPARTACUS 8A
SIBELLE POL CROCUS 20D
VIRGINIA RADISON 5Z
LFS CRYSTAL11Z
DOUBLE BAR D CHANDLER 143
DOUBLE BAR D LYNNEA 613Y
SPRUCEBURN STARFIRE 70S
DORA LEE'S CAITLIN FF28U

DOUBLE BAR D CONFIDENCE 179D
APPLECROSS CEILIDH 43K
APPLECROSS CASSIE 19Z

PERFORMANCE (lbs)			EPD's						
BW	AWW	AYW	CE	BW	WW	YW	M	MCE	MWW
99	843	1477	7.4	3.8	79.3	116.3	35.9	4.1	75.6

74

APLX JAZZ 17N

P1521595 · APLX 17N · Jan 12, 2025 · POLLED FULLBLOOD

SIBELLE POL SYNERGY 18F
VIRGINIA JOURNEY 509K
VIRGINIA CHRISTA 509C

SIBELLE SPARTACUS 8A
SIBELLE POL CROCUS 20D
VIRGINIA RADISON 5Z
LFS CRYSTAL11Z
STARWEST POL BLUEPRINT
NUG MISS 862U
FGAF WOVEFFECT 016A
APPLECROSS TAYLOR 5Y

NUG DELMONTE 81D
APPLECROSS TASHA 12J
APPLECROSS TALIA 10C

PERFORMANCE (lbs)			EPD's						
BW	AWW	AYW	CE	BW	WW	YW	M	MCE	MWW
99	814	1387	3.9	5.4	74.1	101.6	32.8	2.4	69.9



74



**Sire Verified. Homozygous Polled.
Dilutor Free. 100% Fleckvieh.**

The last, but certainly not least, of the Journey sons on offer this year is Jazz who, along with Judge, would offer a little more frame than his pen mates while offering very strong maternal qualities. Jazz is backed by Applecross Tasha, and is a full brother to Applecross Tessa 55L, our high seller at Shades of Fall 2025. This cow family has done very well for us over the years, dating back to progeny from its matriarch, HEMR Tasha. All four generations of this cow family that we have walked at Applecross have had multiple progeny selected for sales during their careers. Proven predictable performance. Play all the right notes, with Jazz.

TRAN
Livestock Co



\$21,750.00

75



Sire Verified. Heterozygous Polled/s. Dilutor Free. 100% Fleckvieh.

Our biggest 'curve bender', Tonka is one cool dude. Starting with a 93lb birthweight, he has exploded since weaning, and was our top performing bull when we took yearling weights in mid-January. His dam, Applecross Darla, has quickly become one of our top young cows, with a maternal sister selling to Grady Brown from Shades 2024, and a full brother to Moonlite Farms at Red Deer 2025. Darla maintains an absolutely picture perfect udder, and is just entering her prime. We have walked six generations of the cow family behind Tonka here at Applecross. Backed by such a strong cow family, and carrying a little different genetic twist, Tonka is a well balanced bull that exhibits a great quarter, strong top, and plenty of middle to form a complete package.

75

APLX TONKA 14N

P1521596 · APLX 14N · Jan 9, 2025 · POLLED FULLBLOOD

GREAT GUNS WYATT 12W
BLL TOMBSTONE 223K
 BEE HENDIE 736E

DOUBLE BAR D CONFIDENCE 179D
APPLECROSS DARLA 34J
 APPLECROSS DIANA 57E

EXODUS
 GREAT GUNS KANDY 1K
 JNR'S TITANIUM
 EAGLE-RDGE UNBELIEVABLE1U
 DOUBLE BAR D CHANDLER 143
 DOUBLE BAR D LYNNEA 613Y
 SANMAR POLLED PHARAO 12P
 APPLECROSS DELTA 2B

PERFORMANCE (lbs)			EPD's						
BW	AWW	AYW	CE	BW	WW	YW	M	MCE	MWW
93	818	1466	7.8	3.7	87.1	121.7	36.1	4.7	78.9

76

APLX TRISTAN 30N

P1521606 · APLX 30N · Jan 24, 2025 · POLLED FULLBLOOD

GREAT GUNS WYATT 12W
BLL TOMBSTONE 223K
 BEE HENDIE 736E

DOUBLE BAR D CONFIDENCE 179D
APPLECROSS LILY 6K
 APPLECROSS FRAULINE 4D

EXODUS
 GREAT GUNS KANDY 1K
 JNR'S TITANIUM
 EAGLE-RDGE UNBELIEVABLE1U
 DOUBLE BAR D CHANDLER 143
 DOUBLE BAR D LYNNEA 613Y
 FGAF WOVEFFECT 016A
 DLD LADY WESTERN FF48R

PERFORMANCE (lbs)			EPD's						
BW	AWW	AYW	CE	BW	WW	YW	M	MCE	MWW
98	832	1373	4.5	4.7	80.4	111.9	37.6	2.1	78.8



\$10,000.00

76



VIRGINIA JOURNEY 509K & BLL TOMBSTONE 223K

Sire Verified. Heterozygous Polled. Dilutor Carrier. 100% Fleckvieh.

Tristan is a very eye-appealing bull, and is simply stamped right. Out of another young Confidence daughter, Tristan is backed by our 48R cow family, which we have had the privilege of working with since the mid 1990's. Maternal Grand Dam, Applecross Frauline, has put 4 daughters through our female sales to date, with Lily being her 2022 model we thought we should save for ourselves. A very stylish bull, Tristan is backed by longevity and maternal strength to create a really intriguing package.



Dallas Farms

We would like to welcome all cattlemen to this great bull sale and to Transcon sales personal for asking Dallas Farms Inc. to become part of this sale.

We are very proud of our sale offering as these bulls exemplify our breeding program. The bulls have natural thickness, shape and are out of the top sires in both horned and polled Hereford genetics.

The sale bulls are out of top cows with great udders and feet. You can buy with confidence and we look forward to meeting at the sale

Brad and Kathy Dallas

Dawson Dallas

Karleen, Nathan and their new edition, Eva Aspen



Brad & Kath Dallas & Family

Box 78 Bowden, AB TOM OKO

Cell: 403-896-2162

Email: bdallas@xplornet.com

Polled and Horned Hereford 2yr old Bulls



77 BCD 83G MONTGOMERY 425M

C03120944 · BCDO 425M · FEB 5, 2024 · POLLED

REMITALL-W RAINMAKER ET 14E	KCL WPF THE PROFESSOR 7110ET
REMITALL-W WE THE NORTH ET 83G	REMITALL-WEST MARVEL ET 76Y
REMITALL-WEST BELLE 36B	REMITALL-WEST GAME DAY ET 74Y
	REMITALL BELLE 132U
REMITALL-W WE THE NORTH ET 83G	REMITALL-W RAINMAKER ET 14E
BCD 83G JOSIE 102J	REMITALL-WEST BELLE 36B
BCD 28Z GIGI 923G	YV 915W SILVER STRUCK 28Z
	BCD 140Y CASCADIA 556C

PERFORMANCE (lbs)		EPD's						
BW	AYW	CE	BW	WW	YW	M	MCE	TM
97	1074	-3.5	6.5	63.1	102.4	24.0	-3.3	55.6

425 is another stout, wide-based bull that has lots of pigment and red to the ground.



REMITALL-W WE THE NORTH ET 83G
Sire of Lots 77 - 84

AN
stock C

78 BCD 83G MONTY 430M

C03120943 · BCDO 430M · FEB 10, 2024 · POLLED

REMITALL-W RAINMAKER ET 14E
REMITALL-W WE THE NORTH ET 83G
 REMITALL-WEST BELLE 36B

KCL WPF THE PROFESSOR 7110ET
 REMITALL-WEST MARVEL ET 76Y
 REMITALL-WEST GAME DAY ET 74Y
 REMITALL BELLE 132U
 REMITALL-W 50 SHADES ET 12C
 REMITALL-WEST YELLOW ROSE 2Y
 GH MVP DYNAMITE 8D
 BCD 79A MISS ZIOLA 518C

PERFORMANCE (lbs)		EPD's							
BW	AYW	CE	BW	WW	YW	M	MCE	TM	
78	1155	0.7	4.4	58.6	92.2	24.6	-0.2	53.9	

430 has tremendous length and thickness. Very smooth fronted bull.



\$11,500.00

78

79 BCD 83G MADDUX 431M

C03120940 · DBD 431M · FEB 10, 2024 · POLLED

REMITALL-W RAINMAKER ET 14E
REMITALL-W WE THE NORTH ET 83G
 REMITALL-WEST BELLE 36B

KCL WPF THE PROFESSOR 7110ET
 REMITALL-WEST MARVEL ET 76Y
 REMITALL-WEST GAME DAY ET 74Y
 REMITALL BELLE 132U
 NJW 67U 28M BIG MAX 22Z
 NJW P606 72N DAYDREAM 73S
 FCC 503W STING 15Y
 DOUBLE DEUCE EBONY 115Y

PERFORMANCE (lbs)		EPD's							
BW	AYW	CE	BW	WW	YW	M	MCE	TM	
98	1244	-3.8	6.6	61.7	102.1	29.5	-1.2	60.4	

431 is another short-marked bull with excellent feet and has a very smooth shoulder.



\$10,000.00

79

80 BCD 83G MAVERICK 450M

C03118314 · DBD 450M · FEB 17, 2024 · POLLED

REMITALL-W RAINMAKER ET 14E
REMITALL-W WE THE NORTH ET 83G
 REMITALL-WEST BELLE 36B

HAROLDSON'S UNITED 33D 36G
HAROLDSON'S PEARL 36G 15J
 GLENLEES 102B PERL 112F

KCL WPF THE PROFESSOR 7110ET
 REMITALL-WEST MARVEL ET 76Y
 REMITALL-WEST GAME DAY ET 74Y
 REMITALL BELLE 132U
 HAROLDSON'S UPGRADE T100 33D
 HAROLDSON'S WLC MIRA ET 52B
 BNC W18 WONDER 102B
 GLENLEES DBK 7101 PERL 34A

PERFORMANCE (lbs)		EPD's							
BW	AYW	CE	BW	WW	YW	M	MCE	TM	
75	1094	0.2	4.4	59.1	97.2	24.6	-1.3	54.2	

450 will be a great heifer bull. He has 100 percent eye pigment.



\$13,000.00

80

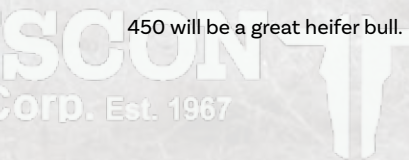



\$9,000.00

81

81

BCD 83G MASON 455M

C03120941 · BCDO 455M · FEB 19, 2024 · POLLED

REMITALL-W RAINMAKER ET 14E
REMITALL-W WE THE NORTH ET 83G
 REMITALL-WEST BELLE 36B

YV 915W SILVER STRUCK 28Z
BCD 28Z GALAXY 942G
 BCD 74Y GEM ET 502C

KCL WPF THE PROFESSOR 7110ET
 REMITALL-WEST MARVEL ET 76Y
 REMITALL-WEST GAME DAY ET 74Y
 REMITALL BELLE 132U
 YV STAR STRUCK 915W
 YV 232N SILVER LASS 924W
 REMITALL-WEST GAME DAY ET 74Y
 BCD 81T ERICKA 081X

PERFORMANCE (lbs)		EPD's						
BW	AYW	CE	BW	WW	YW	M	MCE	TM
82	1099	0.2	4.6	50.0	83.4	20.2	-0.6	45.2



OUT

82

82

BCD 83G MARCUS 485M

C03120938 · BCDO 485M · MAR 2, 2024 · HORNED

REMITALL-W RAINMAKER ET 14E
REMITALL-W WE THE NORTH ET 83G
 REMITALL-WEST BELLE 36B

REMITALL-W SWEET DEAL ET 12D
REMITALL-W ZAZZY 170F
 REMITALL-WEST ZAZZY 38B

KCL WPF THE PROFESSOR 7110ET
 REMITALL-WEST MARVEL ET 76Y
 REMITALL-WEST GAME DAY ET 74Y
 REMITALL BELLE 132U
 REMITALL-W GD WATERLOO ET 12B
 DORBAY MISS WHITNEY 411W
 REMITALL-WEST GAME DAY ET 74Y
 RVP 57U ZAZZY ET 59Z

PERFORMANCE (lbs)		EPD's						
BW	AYW	CE	BW	WW	YW	M	MCE	TM
85	1039	-2.3	5.3	63.3	99.6	26.3	-0.3	58.0

485 is an eye appealing bull with 100 percent pigment and lots of top. Very deep sided bull.



\$14,000.00

83

83

BCD 83G MAGNITUDE 486M

C03120933 · BCDO 486M · MAR 4, 2024 · HORNED

REMITALL-W RAINMAKER ET 14E
REMITALL-W WE THE NORTH ET 83G
 REMITALL-WEST BELLE 36B

YV 915W SILVER STRUCK 28Z
BCD 28Z GEMINIE 949G
 BCD 74Y DAIQUIRI ET 614D

KCL WPF THE PROFESSOR 7110ET
 REMITALL-WEST MARVEL ET 76Y
 REMITALL-WEST GAME DAY ET 74Y
 REMITALL BELLE 132U
 YV STAR STRUCK 915W
 YV 232N SILVER LASS 924W
 REMITALL-WEST GAME DAY ET 74Y
 BCD 902 NINA 214Z

PERFORMANCE (lbs)		EPD's						
BW	AYW	CE	BW	WW	YW	M	MCE	TM
90	1354	-2.6	5.3	55.5	87.5	26.3	-1.9	54.1

486 is another horned bull out of the same cow as our last year's top horned bull. He is very long and deep sided.

TRAN
Livestock Co

84 BCD 83G MAXWELL 502M

C03122120 · BCDO 502M · MAR 21, 2024 · POLLED

REMITALL-W RAINMAKER ET 14E
REMITALL-W WE THE NORTH ET 83G
 REMITALL-WEST BELLE 36B

REMITALL-WEST HAVANA ET 33A
BCD 33A AINSLEY 833F
 BCD 772T WHITNEY 940W

KCL WPF THE PROFESSOR 7110ET
 REMITALL-WEST MARVEL ET 76Y
 REMITALL-WEST GAME DAY ET 74Y
 REMITALL BELLE 132U
 CB 57U CAN DOO 102Y
 REMITALL MARVEL 78T
 BCD 326N TYRONE 772T
 BCD 46P BRIT LASS 739T

PERFORMANCE (lbs)		EPD's						
BW	AYW	CE	BW	WW	YW	M	MCE	TM
89	-	-5.0	5.5	59.6	93.7	27.3	-1.4	57.1



85 BCD 1H MARTIN 509M

C03120934 · BCDO 509M · MAR 30, 2024 · POLLED

TH FRONTIER 174E
JKF 174E AVALANCHE 1H
 ELM-LODGE FANTASY 15F

REMITALL-W WAR PAINT 66E
BCD 66E HARPER 103H
 BCD 26Z CARINA 542C

TH 403A 475Z PIONEER 358C ET
 FTF TRUSTING LADY 312A
 R LEADER 6964
 ELM-LODGE VACA 36B
 REMITALL-W START ME UP ET 7B
 REMITALL-WEST BELLE 36B
 RUT 10N RIBSTONE LAD 26Z
 BCD 323S KENZIE 217Z

PERFORMANCE (lbs)		EPD's						
BW	AYW	CE	BW	WW	YW	M	MCE	TM
95	1420	2.1	3.1	67.2	107.3	31.5	2.5	65.1

509 is a deep bodied and smooth fronted with lot of top. He is red necked and has a red scrotal.



86 BCD 1H MASON 511M

C03122119 · BCDO 511M · APR 2, 2024 · POLLED

TH FRONTIER 174E
JKF 174E AVALANCHE 1H
 ELM-LODGE FANTASY 15F

T-BAR-K 125Y AVIATOR 16D
BCD 16D HOLD ME 033H
 BCD 499B ELSIE 776E

TH 403A 475Z PIONEER 358C ET
 FTF TRUSTING LADY 312A
 R LEADER 6964
 ELM-LODGE VACA 36B
 MW DAKOTA 125Y
 T-BAR-K NAN 1A
 GH 223W STABILITY LAD 499B
 BCD 602U YETTA 109Y

PERFORMANCE (lbs)		EPD's						
BW	AYW	CE	BW	WW	YW	M	MCE	TM
100	-	-0.2	4.0	69.8	108.7	29.4	2.1	64.3

511 is a big, stout bull with loads of performance and very wide based. He has pigment and is red to the ground.



Chestermere Stock Farm

For this year's sale we are offering yearling bulls from outcross sires and our line bred cows.

The bull calves were wintered in a 5-acre field. Our bulls are never pushed. They get only mixed hay/greenfeed and rolled oats over the winter.

For decades we have made extensive use of performance and measurement tools. Our replacement females are ultrasound measured for carcass traits. All the bulls have been genomically-tested In order for us to help improve the accuracy and reliability of the EPD's.

We would like to express our sincere appreciation for everyone who has taken an interest in our cattle over the years. We appreciate their support and wish them continued success.

If you have any questions, please do not hesitate to call us at: (403) 815-9038

Ross, Rose, Alexa and Kyle

Chestermere Stock Farm

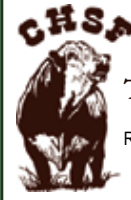

The Bricker Family Didsbury, AB

Ross cell: (403) 815-9038 Alexa cell: (403) 586-8572
email: chestermerestockfarm@chsf.ca
www.chsf.ca

Polled Hereford Yearling Bulls



HOMOZYGOUS POLLED

Safe for use on heifers. Neptune is moderate framed with ample capacity and body length and some extra style. His mother is an extra thick-made, easy doing daughter of Westcott 22C and is part of our Keepsake cow family. Neptunes EPD's for calving and birth weight are in the top 35%, REA in the top 15% and marbling in the top 20%.

87 CHSF NEPTUNE 2157K 2N

C03130906 · ATB 2N · JAN 31, 2025 · POLLED

KCF BENNETT RESOLVE G595
CHURCHILL W4 SHERMAN 2157K ET
CHURCHILL LADY 079H ET

CHSF 5Y WESTCOTT 22C
CHSF 22C KEEPSAKE 46E
CHSF 18X KEEPSAKE 4Z

KCF BENNETT TRUST B279 ET
KCF MISS TESTED C422
EXR BANKROLL 8130 ET
CHURCHILL LADY 7189E ET
CHSF 52U BRIAN 5Y
CHSF 2R ROSE 52U
CHSF TR MARVEL 18X
CHSF 28T KEEPSAKE 28W

PERFORMANCE (lbs)			EPD's									
BW	AWW	AYW	CE	BW	WW	YW	M	TM	UDDER	TEAT	REA	MARB
83	774	1204	5.1	1.9	56.4	92.7	23.7	51.9	1.3	1.4	0.73	0.26



CHURCHILL W4 SHERMAN 2157K ET - Sire of Lots 87, 88, 89, 90 and 94

88 CHSF NORTHWEST 2157K 15N

C03126671 · AIN 15N · FEB 7, 2025 · POLLED

KCF BENNETT RESOLVE G595
CHURCHILL W4 SHERMAN 2157K ET
 CHURCHILL LADY 079H ET

KCF BENNETT TRUST B279 ET
 KCF MISS TESTED C422
 EXR BANKROLL 8130 ET
 CHURCHILL LADY 7189E ET
 CHSF 10Y HARLEY 16B
 CHSF 49X LADY WOODFORD 23A
 CHSF 52U BRIAN 5Y
 CHSF 2R ROSE 17U

CHSF 16B WOODFORD 1D
CHSF ELEGANT ROSE 32F
 CHSF 5Y ROSE 8D

PERFORMANCE (lbs)			EPD's										
BW	AWW	AYW	CE	BW	WW	YW	M	TM	UDDER	TEAT	REA	MARB	
86	852	1258	6.4	2.8	67.3	114.3	21.1	54.8	1.3	1.3	0.75	0.31	

HOMOZYGOUS POLLED

Northwest is long bodied, bigger framed, dark, and super quiet. His mother is from our Rose cow family. She is big framed, heavy-milking, and consistently puts out useful calves. Northwest is a multi-trait leader with growth EPD's in the top 15%, REA and marbling in the top 15% for the Hereford breed. With a moderate 86 lb birth weight and his smooth made structure, we expect his calves will come easily.



89 CHSF NORTHWEST 2157K 16N

C03129172 · AIN 16N · FEB 7, 2025 · POLLED

KCF BENNETT RESOLVE G595
CHURCHILL W4 SHERMAN 2157K ET
 CHURCHILL LADY 079H ET

KCF BENNETT TRUST B279 ET
 KCF MISS TESTED C422
 EXR BANKROLL 8130 ET
 CHURCHILL LADY 7189E ET
 RST X51 REVOLUTION 4102
 HILLS-GALORE 52R CALLI 44Z
 BAR-RZ 37C EVEREST 32E
 CHSF 50B MISS LASSIE 38D

HILLS-GALORE 44Z REWIND 147E
CHSF 147E LASSIE 11K
 CHSF 32E MISS LASSIE 6H

PERFORMANCE (lbs)			EPD's										
BW	AWW	AYW	CE	BW	WW	YW	M	TM	UDDER	TEAT	REA	MARB	
67	853	1241	14.7	-2.5	55.2	84.7	27.4	55.0	1.3	1.5	0.79	0.31	

HOMOZYGOUS POLLED

Bred to be a CALVING EASE special. Northwest 16N is moderate-framed, thick made, easy-doing. His two-year old mother, Lassie 11K, did a fine job her first year. She is long-bodied, easy-doing, with nice teat and udder conformation. Looking at his EPD's, 16N's calving ease and birth weight scores are in the top 5%. His REA and marbling scores are also in the top 15%.



90 CHSF NICOLAS 2157K 20N

C03126670 · AIN 20N · FEB 11, 2025 · POLLED · TWIN

KCF BENNETT RESOLVE G595
CHURCHILL W4 SHERMAN 2157K ET
 CHURCHILL LADY 079H ET

KCF BENNETT TRUST B279 ET
 KCF MISS TESTED C422
 EXR BANKROLL 8130 ET
 CHURCHILL LADY 7189E ET
 YALGOO BOULDER Z250
 MERAWAH SHAMROCK C130
 GHC-TABOO COALITION 52U
 BAR-RZ XTOSHA 5X

REMITALL-W GD WATERLOO ET 12B
CHSF VICKY 37F
 BBSF 52U XTOSHA 86B

PERFORMANCE (lbs)			EPD's										
BW	AWW	AYW	CE	BW	WW	YW	M	TM	UDDER	TEAT	REA	MARB	
82	771	1188	-0.8	2.8	67.5	101.7	27.1	60.9	1.3	1.5	0.87	0.29	

HOMOZYGOUS POLLED

Maternal brother to our lead-off bull last year who is working in the Justin & Ashley Still herd. Nicolas is well-balanced, smooth-made, dark, fully pigmented with a great temperament. Vicky 37F, his mother has worked well for us and has weaned some of our biggest calves. She raised both her twins this past year. Top 25% for weaning and yearling growth, top 10% for teat score and REA.





91

REMITALL-W FIRE STORM ET 138L
Sire of Lots 91 and 93



91 CHSF NATURAL 138L 27N

C03126667 · AIN 27N · FEB 15, 2025 · POLLED

CHURCHILL RED BARON 8300F ET
REMITALL-W FIRE STORM ET 138L
REMITALL-W BELLE ET 45F

CHSF 7G AUTHORITY 39J
CHSF 39J LADY ROSE 37L
CHSF 9E LADY ROSE 40J

R LEADER 6964
CHURCHILL LADY 500C ET
KCL WPF THE PROFESSOR 7110ET
REMITALL-WEST BELLE 36B
CHSF 32E FORWARD 7G
CHSF 50B SCARLET ROSE 42D
CHSF 5Y WESTCOTT 9E
CHSF 7110 LADY ROSE 21D

PERFORMANCE (lbs) EPD's

BW	AWW	AYW	CE	BW	WW	YW	M	TM	UDDER	TEAT	REA	MARB
74	932	1321	9.8	-0.4	63.4	107.3	31.0	62.7	1.3	1.4	0.39	0.20

HOMOZYGOUS POLLED

HEIFER-APPROVED. Natural is a soft, thick, deep bodied, easy-moving bull that comes from a solid, functional Rose cow family. His mother is a two-year old daughter of Authority 39J. She has done an excellent job in her first year. Authority was our high seller in the 2022 sale to Coulee Crest Herefords. We used Natural's sire, Fire Storm for a number of reasons including his ability to sire dark, fully pigmented calves, and Natural is marked accordingly. Here is a bit of a curve-bender for EPD's. Top 10% for calving ease, birth weight, and top 15% for yearling growth.



92

NJW 133A 6589 MANIFEST 87G ET
Sire of Lot 92



92 CHSF NICK 87G 30N

C03126669 · AIN 30N · FEB 19, 2025 · POLLED

/S MANDATE 66589 ET
NJW 133A 6589 MANIFEST 87G ET
BW NJW 76S 8Y HOMESPUN 133A

CHSF 7G AUTHORITY 39J
CHSF 39J VICTORIA 29L
CHSF VICKY 37F

R LEADER 6964
/S LADY DOMINO 0158X
NJW 73S W18 HOMETOWN 10Y ET
NJW 55N STARDUST 76S
CHSF 32E FORWARD 7G
CHSF 50B SCARLET ROSE 42D
REMITALL-W GD WATERLOO ET 12B
BBSF 52U XTOSHA 86B

PERFORMANCE (lbs) EPD's

BW	AWW	AYW	CE	BW	WW	YW	M	TM	UDDER	TEAT	REA	MARB
93	1020	1440	4.9	2.9	82.0	135.6	39.1	80.1	1.4	1.4	0.74	0.18

HETEROZYGOUS POLLED

Built to perform. If you are looking for a bull that can do a lot of good. Nick is long, big-framed, fully pigmented, and super gentle. His mother, Victoria 29L did a fantastic job raising Nick. She is an impressive daughter of Authority 39L and out of Vicky 37F. Nick scores in the top 1% for weaning and yearling growth while still scoring a respectable +2.9 for birth weight. His milk EPD is in the top 5% of the breed and his udder and REA scores are in the top 20%.



93

CHSF 32E FORWARD 7G
Maternal Grand sire of Lot 93



93 CHSF NEXUS 138L 36N

C03126668 · AIN 36N · FEB 28, 2025 · POLLED

CHURCHILL RED BARON 8300F ET
REMITALL-W FIRE STORM ET 138L
REMITALL-W BELLE ET 45F

CHSF 32E FORWARD 7G
CHSF 7G BRITTANY 4L
CHSF 3E BRITTANY 12H

R LEADER 6964
CHURCHILL LADY 500C ET
KCL WPF THE PROFESSOR 7110ET
REMITALL-WEST BELLE 36B
BAR-RZ 37C EVEREST 32E
CHSF 100W BRITTANY 20C
CHSF 16B DYNASTY 3E
CHSF BRITTANY 14F

PERFORMANCE (lbs) EPD's

BW	AWW	AYW	CE	BW	WW	YW	M	TM	UDDER	TEAT	REA	MARB
89	897	1366	1.9	4.4	61.9	114.2	22.4	53.4	1.4	1.4	0.35	0.12

HOMOZYGOUS POLLED

Long, smooth, natural muscle, dark, short-marked and fully pigmented. His two-year old mother, Brittany 4L did a nice job on this guy. She is from the Brittany cow family and is a daughter of Forward 7G. Nexus yearling growth EPD is in the top 10% and his teat and udder scores are in the top 25%. If you are looking for some eye-appeal and style, Nexus is definitely an option for you.

94 CHSF NOTICE 2157K 37N

C03129174 · AIN 37N · MAR 8, 2025 · POLLED

KCF BENNETT RESOLVE G595
CHURCHILL W4 SHERMAN 2157K ET
 CHURCHILL LADY 079H ET

CHSF 16B DYNASTY 3E
CHSF 3E LUCKY LADY 11G
 CHSF 5Y BRITTANY 57C

KCF BENNETT TRUST B279 ET
 KCF MISS TESTED C422
 EXR BANKROLL 8130 ET
 CHURCHILL LADY 7189E ET
 CHSF 10Y HARLEY 16B
 CHSF 48A MISS DORA 28C
 CHSF 52U BRIAN 5Y
 CHSF 28T BRITTANY 40Y



\$12,000.00

94

PERFORMANCE (lbs)			EPD's									
BW	AWW	AYW	CE	BW	WW	YW	M	TM	UDDER	TEAT	REA	MARB
86	849	1298	5.8	1.9	63.1	109.5	27.1	58.7	1.4	1.4	0.72	0.50

HOMOZYGOUS POLLED

Use on cows and heifers. Notice is thick-made, moderate framed, and lots of hair. His mother is a thick-made, easy doing daughter of Dynasty 3E and is part of our Brittany cow family. His sire, Sherman 2157K, is the high seller for Churchill in their 2023 sale selling for \$160,000. We appreciate Sherman for the balance he represented and as an outcross to our herd. His calves are moderate at birth, well-made, balanced EPD's across calving, maternal, growth and carcass traits. Notice is indicative of that with his EPD's for being above average for nearly all traits. His Marbling score is in the top 5%, yearling weight in the top 15%, REA in the top 20%, and his birth and calving ease scores in the top 35%.

Simmental Yearling Bull



\$11,000.00

95



MADER WALK THE LINE 92J
Sire of Lot 95



CHSF 54B RED DOLL 1G
Dam of Lot 95

95 CHSF LINEMAN 92J 3N

PG1524845 · AIN 3N · FEB 3, 2025 · RED POLLED PUREBRED

MADER WALK THIS WAY 224B
MADER WALK THE LINE 92J
 IRCC DARLIN' 613D

HARVIE RED SUMMIT 54B
CHSF 54B RED DOLL 1G
 WFL MISS RED DOLL 561C

NCB COBRA 47Y
 MADER P IRON SUGAR 7X
 MR HOC BROKER
 DESTINY ODIN SHEA
 WA FLYF RED MOUNTAIN 16Z
 HARVIE DAKOTA ROSE 11Z
 R PLUS RELOAD 2006Z
 WFL MISS RED DOLL 8051U

HOMOZYGOUS POLLED

Lineman is an excellent-footed, soggy, deep-made bull with a big hip, plenty of capacity, great hair and a moderate birth weight. His mother, Red Doll 1G, an easy-doing Red Summit daughter that gives us a very good calf each year. In the 2025 sale, her son, Mission 33M, sold to Darryl and Anissa Friesen and her 2024 sale bull, Head Coach 50L, sold to Kevin Robertson. Lineman comes with a respectable set of EPD's. His weaning weight and yearling weight EPD's are in the top 1% and 2% of the breed, and his carcass Weight and REA EPD's are in the top 10% and 5% respectively.

PERFORMANCE (lbs)			EPD's							
BW	AWW	AYW	CE	BW	WW	YW	M	MCE	MWW	
89	876	1319	8.9	2.1	104.4	154.8	18.4	5.2	70.6	

Rockies R Ranch Ltd.

Welcome to the 2026 Red Deer County Bull Sale, and what a time to be in the cattle business, it's been a long time coming. We are happy to again offer our bulls up for your appraisal at this prestigious sale.

Our tagline here at Rockies R Ranch is "Cattle built to last", this means good feet, good muscling, good temperament, and most importantly good fertility. We expect our bulls to excel in these traits without any special treatment. From conception to weaning these bulls are raised and treated in a commercial setting along side our commercial herd. To be considered for our bullpen and avoid the dreaded rubber band these bulls had to prove themselves superior to their counterparts without creep feed or any other special treatment. The bulls were weaned and weighed on September 3rd and have been developed in a slow responsible manner with a pail fed pellet ration and free choice forage. Working in consultation with our nutritionists we have ensured that the bulls on offer are sound athletic animals ready to get your cows bred.



Markus and Elyse Reicheneder
 281137 Range Road 275
 Rocky View County, AB T4A 0Y4
 Cell: 587-228-8764
 Email: Rockiesranch@outlook.com
 Find us on Facebook @RockiesRRanch

Thank you for your interest in our program, please reach out to us at any time, we would love to answer any questions you may have. Better yet, come and stop by the farm East of Crossfield to view our offering, visits are always appreciated.

Black Angus Yearling Bulls



A definite feature bull, Rockies Atlantis 9N is a powerhouse that is hard to fault. Massively shaped in terms of length, depth and width he stands on a good large foot and comes halter broke. If you're looking for power and performance in a structurally correct and aesthetically pleasing package to add to your herd MER 9N is what you're looking for.

96

ROCKIES ATLANTIS 9N

2419979 · MER 9N · Jan 28, 2025 · BLACK ANGUS

S A V RAINFALL 6846
SQUARE B ATLANTIS 8060
 ELBANNA OF CONANGA 1209

S A V CAMARO 9272
ROCKIES R BLACKBIRD
 JDM BLOSSOM 13'12

COLEMAN CHARLO 0256
 S A V BLACKCAP MAY 4136
 CONNEALY CONSENSUS
 ELBASTA OF CONANGA 9703
 S A V FINAL ANSWER 0035
 S A V DUKE GIRL 7348
 JDM WALL STREET 10 10
 JDM BLOSSOM 19'06

PERFORMANCE (lbs)		EPD's					
BW	WW	CE	BW	WW	YW	M	MCE
88	891	0.0	2.2	55	95	27	3.0



SQUARE B ATLANTIS 8060 - Sire of Lot 96



A bull to be proud of, Rockies Craftsman 3N was born with a modest 80lbs birthweight and weaned off at an impressive 825lbs. He is out of a beautiful first calf Showman heifer from our Evening Tinge cow family. Following his sire, Connealy Craftsman, MER 3N is stamped with a striking phenotype. Expressively muscled, long bodied, nice balance and a good foot. Recommended for cows and heifers.

97 ROCKIES CRAFTSMAN 3N

2419971 · MER 3N · Jan 21, 2025 · BLACK ANGUS

SITZ RESILIENT 10208
CONNELY CRAFTSMAN
 BLACK CATHY OF CONANGA 8521

SCHIEFELBEIN SHOWMAN 338
ROCKIES EVENING TINGE 4L
 HF EVENING TINGE 13H

SITZ STELLAR 726D
 SITZ MISS BURGESS 1856
 CONNEALY NIOBRARA 5451
 BLACK CARLA OF CONANGA 450
 SCHIEFELBEIN ATTRACTIVE 4565
 FROSTY ELBA 3745
 HF SYNDICATE 213Z
 HF EVENING TINGE 210F

PERFORMANCE (lbs)		EPD's					
BW	WW	CE	BW	WW	YW	M	MCE
80	825	1.0	2.2	75	133	28	5.0



CONNELY CRAFTSMAN - Sire of Lot 97

98 ROCKIES ATLANTIS 24N

2420006 · MER 24N · Feb 13, 2025 · BLACK ANGUS

HLC GRIT 705H
MADSENS GRIT 5L
 MADSENS DANIELLE 23H

SCHIEFELBEIN ATTRACTIVE 4565
ROCKIES GEORGINA 8K
 BLAIR'S GEORGINA 514G

HLC GRIT 310F
 HLC CASSIE 391F
 HMM ELECTRIC 2E
 BORDER BUTTE DANIELLE 111C
 JMB TRACTION 292
 FROSTY ANSWER 3979
 SIX MILE DESERT STORM 94D
 BLAIR'S GEORGINA 537E

PERFORMANCE (lbs)		EPD's					
BW	WW	CE	BW	WW	YW	M	MCE
70	713	4.5	0.8	58	104	26	3.5

MER 24N has all the attributes to be considered a sure-fire heifer bull. He has a low birth weight, small head, smooth shoulders, and calving ease bred into him on the top and bottom. His sire Madsen Grit 5L is our walking heifer bull and he has not disappointed, throwing consistently easy coming calves with exceptional performance. 24N's dam Rockies Georgina 8K herself only a 64 lb birthweight stems from the Blairs Georgina cow family which have calving ease bred into them for generations. Recommended for heifers.



MADSENS GRIT 5L
 Sire of Lot 98



\$9,000.00

99

99

ROCKIES REVIVAL 14N

2419985 · MER 14N · Feb 3, 2025 · BLACK ANGUS

WOODHILL RELEVANCE
WOODHILL REVIVAL H028
WOODHILL EVERGREEN A43-F039

SITZ MAJOR 707F
CHICO ERICA KAY 43L
CHICO ERICA KAY 21G

CONNEALY CONFIDENCE PLUS
WOODHILL BLACKBIRD X197-Z7
BASIN PAYWEIGHT 1682
WOODHILL EVERGREEN Y10-A43
SITZ STELLAR 726D
SITZ LADY 383D
HF ALL-ROUND 130E
CHICO ERICA KAY 26D

PERFORMANCE (lbs)		EPD's					
BW	WW	CE	BW	WW	YW	M	MCE
76	770	7.0	-0.1	65	118	22	9.0

Rockies Revival 14N is a smooth shouldered, smaller headed heifer bull with a low BW of 76 lbs. Out of a first calf heifer we bought from Chico Ranches, 14N came quick and easy. What's impressed us most about MER 14N is his length, smooth stride and pleasant disposition. While its hard for ranchers to sleep easy when calving out heifers, it will help knowing they were bred by Rockies Revival 14N. Recommended for heifers.



\$8,500.00

100

100 ROCKIES ATTRACTIVE 35N

2456442 · MER 35N · Feb 21, 2025 · BLACK ANGUS

SCHIEFELBEIN ATTRACTIVE 4565
ROCKIES R ATTRACTIVE 4K
ATLASTA BLACKBIRD 107E

TIMBER TRAIL GRIDLOCK
PRIDE LADY MCB 37'12
LEELA PRIDE LADY 19T

JMB TRACTION 292
FROSTY ANSWER 3979
REMITALL F UPTOWN 64Z
BB BLACKBIRD 33S
TC GRID TOPPER 355
SANE SURV JESTRESS 206P
W C C PRECISION E161 J239
SANE PRIDE LADY 228P

PERFORMANCE (lbs)		EPD's					
BW	WW	CE	BW	WW	YW	M	MCE
82	737	-2.5	4.5	60	113	24	4.0

MER 35N is an overall solid bull. His dam RI 37Z is the oldest cow in our herd and exemplifies what are our tagline "cattle built to last" is all about. At 14 years of age, she is still going strong with 35N being arguably her best achievement yet. He is a complete bull with an athletic build and smooth stride that is sure to add value to your calf crop.



OUT

101

101 ROCKIES ATTRACTIVE 42N

2456443 · MER 42N · Feb 26, 2025 · BLACK ANGUS

SCHIEFELBEIN ATTRACTIVE 4565
ROCKIES R ATTRACTIVE 4K
ATLASTA BLACKBIRD 107E

RDE ENTOURAGE RLP 14E
ROCKIES R ECLIPSE
JDM BLOSSOM 20'15

JMB TRACTION 292
FROSTY ANSWER 3979
REMITALL F UPTOWN 64Z
BB BLACKBIRD 33S
S A V INTERNATIONAL 2020
RDE OAKLEY RLP 42B
CONNEALY EARNAN 076E
JDM BLOSSOM 13'08

PERFORMANCE (lbs)		EPD's					
BW	WW	CE	BW	WW	YW	M	MCE
76	760	-2.0	3.6	64	111	24	1.0

The youngest bull in the pen, 42N has done a great job keeping up with his older counter parts. Like his paternal brothers 42N has an athletic build with a wide top and big hip. 42N's sire Rockies Attractive 4K has done a great job for us in producing consistent offspring, they calve easy and wean heavy.



\$15,500.00

102



ROCKIES R ATTRACTIVE 4K - As a 2 yr old
Sire of Lot 100, 101 and 102

102 ROCKIES ATTRACTIVE 36N

BPRS1538793 · REM 36N · FEB 21, 2025 · PLD BLK PERCENTAGE

SCHIEFELBEIN ATTRACTIVE 4565
ROCKIES R ATTRACTIVE 4K
ATLASTA BLACKBIRD 107E

JMB TRACTION 292
FROSTY ANSWER 3979
REMITALL F UPTOWN 64Z
BB BLACKBIRD 33S
W/C LOADED UP 1119Y
MISS WERNING KP 8543U
ERIXON GAME ON 42Z
HF EVENING TINGE 210F

PERFORMANCE (lbs)		EPD's						
BW	AWW	CE	BW	WW	YW	M	MCE	MWW
84	858	10.1	1.1	77.0	116.7	25.0	2.1	63.5

Rockies Attractive 36N is a prospective herd sire that should be a feature in any sale. Born in late February this registered Sim-Angus bull out of a beautiful second calving Bankroll daughter came into the world at only 84 lbs. On September 3rd, at only 194 days old he was weaned weighing 858 lbs (a gain of 4lbs/day). We never push feed into our bulls, so the growth we've seen out of 36N post weaning has been even more impressive. Muscled like a 2-year-old, 36N stands on a big foot, is wide topped and big hipped, his length is impressive and his overall build with his athleticism is second to none. When we chose to use our Angus herd sire, Rockies Attractive 4K on Rockies Gailyn 11K this is the exact outcome we were hoping for. Breeding decisions don't always work out as well as this one. Recommended for cows and heifers.

103 ROCKIES EVOLUTION 21N

BPRS1514572 · REM 21N · Feb 8, 2025 · PLD BLK PERCENTAGE

WHEATLAND RIVAL 8125F
WHEATLAND NEXT CENTURY 43H
WHEATLAND LADY 123Y

CCLT ALLIANCE 91C
WHEATLAND LADY 5213C
STF UNANIMOUS UP26
WHEATLAND LADY 637S
POSS ELEMENT 215
BLACK LOU 6040 1028 BARTELS
HF SYNDICATE 213Z
HF ECHO 47Y

BARTELS ELEMENT 1028 651
HF ECHO 260H
HF ECHO 76B

PERFORMANCE (lbs)		EPD's						
BW	AWW	CE	BW	WW	YW	M	MCE	MWW
98	825	10.1	1.1	76.5	115.7	24.9	5.8	63.2

Rockies Evolution 21N is a deep, thick, and wide herd sire prospect with an excellent foot and foot structure. His sire Wheatland Next Century is known for his muscling and foot structure, we are happy to see that Rockies Evolution is following in the same pattern. His dam HF Echo came to us from Hamilton Farms and has been an excellent cow for us.



\$13,000.00

103

Eagle Valley Farms



We are excited to be back for our 5th year in the Red Deer County Bull Sale. Eagle Valley Farms is a family operated Purebred Charolais Farm in the Sundre area.

Our herd focus has been growing quality over quantity, extensive embryo transplant work, AI sires and growing our herd based on great mother cows. We got to see some EVF genetics trickle into show rings across Canada and thrive in purebred herds. Watching Harvie Ranching win Farmfair Champion Charolais female and then make it into the top 5 Supreme with EVF Lily 338L was a major highlight this fall. Was great to see juniors show some EVF females across Canada! As well as seeing top quality, hairy and high performing tan and silver calves from commercial herd customers. With that our passion for creating good, honest, functional cattle is at the forefront of our growing herd.

We invite you to come by the farm for a tour and beverage anytime, we enjoy talking Charolais cattle!

The Kruger's



The Kruger's
Greg, Alison, Charlie and Timber

RR #1 Sundre, AB TOM1X0

Cell: 403-638-7909

Email: g.kruger.evf@gmail.com

Charolais Yearling Bulls



HOMO POLLED

Herdbull! A Homo-polled, hairy, good footed stud to start off our white bulls. Out of a donor that is just getting started for us. He was Senior Champion Bull calf at the Olds Fall Classic (Our first show ever).



104 EVF SURROUNDED 521N

PEMC903206 · EVF 521N · Jan 9, 2025 · POLLED PUREBRED

LEGACYS GAME DAY 45G
LAE TROUBADOUR 231K
LAE CHEER 573C

SVY TRUST 6H
MISS PRAIRIE COVE 240K
MISS PRAIRIE COVE 802F

LAE MEMPHIS 767E
LEGACYS DOMINO 52D
CIRCLE CEE LEGEND 307A
LAE APPLAUSE 396A
M6 BELLS & WHISTLES 258 P
SVY STARSTRUCK 409B
GERRARD PASTOR 35Z
MISS PRAIRIE COVE 407B

PERFORMANCE (lbs)					EPD's					
BW	AUG 10 WW	AWW	Jan 13 YW	CE	BW	WW	YW	M	MCE	MTL
99	980	1024	1485	-5.7	3.3	82	146	25	2.4	35



LAE TROUBADOUR 231K - Sire of Lot 104

N
ck C



105

HOMO POLLED

Measure is the heavy weight of the bull pen, yet travels really nice and athletic. Hairy, big nutted and has a great look. Out of Sparrows Wheaton and our Donor Lily. Full sister looks very nice with a picture-perfect udder.



MISS PRAIRIE COVE 10H
Dam of Lot 105

105 EVF MEASURE 515N

PEMC903204 · EVF 515N · Jan 7, 2025 · POLLED PUREBRED

LT RUSHMORE 8060 PLD
SPARROWS WHEATON 101J
SPARROWS SPLENDOR 135G

M&M OUTSIDER 4003 PLD
MISS PRAIRIE COVE 10H
PZC LILY 5013 ET

LT RIO BRAVO 3181 P
LT BRENDA'S EASE 3055PLD
WINN MANS SKAGGS 663X
SPARROWS SPLENDOR 135A
LT LONG DISTANCE 9001 PLD
M&M MS CARBINE 1567 PLD
TR MR FIRE WATER 5792RET
THOMAS MS IMPRESSIVE 0641

PERFORMANCE (lbs)				EPD's						
BW	AUG 10 WW	AWW	Jan 13 YW	CE	BW	WW	YW	M	MCE	MTL
97	970	929	1535	14.0	-2.1	66	119	18	9.2	51

106 EVF BOUNTY 511N

PMC903193 · EVF 511N · Jan 5, 2025 · POLLED PUREBRED

LT RUSHMORE 8060 PLD
SPARROWS WHEATON 101J
SPARROWS SPLENDOR 135G

EVF IGINLA 12G
EVF STARSTRUCK 223K
GERRARD STARSTRUCK 11C

LT RIO BRAVO 3181 P
LT BRENDA'S EASE 3055PLD
WINN MANS SKAGGS 663X
SPARROWS SPLENDOR 135A
WINN MANS LANZA 610S
JDF FAIRYTALE 117M
CEDARDALE ZEAL 125Z
SVY STARSTRUCK 559R

PERFORMANCE (lbs)				EPD's						
BW	AUG 10 WW	AWW	Jan 13 YW	CE	BW	WW	YW	M	MCE	MTL
92	765	805	1375	9.8	-2.0	58	111	24	4.0	53



106

POLLED/SCURRED

Bounty is moderate framed meat machine. He's a cool rascal with a moderate birthweight.



SPARROWS WHEATON 101J
Sire of Lot 105, 106 and 109



\$17,000.00

107

107

EVF PROSPER 527N

PMC903176 · EVF 527N · Jan 12, 2025 · POLLED PUREBRED

CCC WC REDEMPTION 7143 PLD ET
PCC HUSK 218K ET
 BRCHE BERKLY ANN 8507 PLD ET

TR MR FIRE WATER 5792RET
MISS PRAIRIE COVE 631D
 STAUFFERS MADISON 85M

CCC WC RESOURCE 417 P
 WC ROLLS ROYCE 3177 P ET
 M&M OUTSIDER 4003 PLD
 TR MS BERKLY 4711B ET
 THOMAS OAHE WIND 0772ET P
 THOMASSWISSERSWEET1764ET
 WILLOWVALE PROJECTOR 90C
 SFL 89A MISS FISTFULL19F

PERFORMANCE (lbs)				EPD's						
BW	AUG 10 WW	AWW	Jan 13 YW	CE	BW	WW	YW	M	MCE	MTL
103	840	823	1300	-1.2	-0.3	63	101	13	1.8	44

POLLED

Here is a neat Husk son out of one of my favorite cows on the farm. 631D milks really heavy and always raises a good one. One of the first cows we ever bought.



\$13,000.00

108

108

EVF PROLIFIC 509N

PEMC903201 · EVF 509N · Jan 5, 2025 · POLLED PUREBRED

CCC WC REDEMPTION 7143 PLD ET
SVY PROFOUND 145J
 SVY STARSTRUCK 901G

SVY TRUST 6H
MISS PRAIRIE COVE 240K
 MISS PRAIRIE COVE 802F

CCC WC RESOURCE 417 P
 WC ROLLS ROYCE 3177 P ET
 M&M OUTSIDER 4003 PLD
 SVY STARSTRUCK 409B
 M6 BELLS & WHISTLES 258 P
 SVY STARSTRUCK 409B
 GERRARD PASTOR 35Z
 MISS PRAIRIE COVE 407B

PERFORMANCE (lbs)				EPD's						
BW	AUG 10 WW	AWW	Jan 13 YW	CE	BW	WW	YW	M	MCE	MTL
99	910	942	1400	-0.5	2.0	77	120	24	2.8	62

HOMO POLLED

Another son of our donor cow PCC 240K. Extra shot of frame and length in this guy. Travels athletically and square on really good feet.



\$17,500.00

109

109

EVF COAL TRAIN 516N

PMC913491 · EVF 516N · Jan 7, 2025 · POLLED PUREBRED

LT RUSHMORE 8060 PLD
SPARROWS WHEATON 101J
 SPARROWS SPLENDOR 135G

GERRARD MONTEZUMA 6T
KIRLENE MONTE'S TAB 54C
 LAND O'LAKES TAB 54T

LT RIO BRAVO 3181 P
 LT BRENDA'S EASE 3055PLD
 WINN MANS SKAGGS 663X
 SPARROWS SPLENDOR 135A
 SVY FREEDOM PLD 307N
 GERRARD ROXANNE 18P
 LANDOLAKESFILETMIGNON33M
 JWK UPSY H032 ET

PERFORMANCE (lbs)				EPD's						
BW	AUG 10 WW	AWW	Jan 13 YW	CE	BW	WW	YW	M	MCE	MTL
98	885	854	1470	9.0	-1.1	60	110	29	5.9	59

POLLED

A big, long bodied bull out of an old letter 'C' cow that knows how to raise good calves. This will be a 4th straight son to make the keeper pen, and her calves are usually near the top in weaning weights.



Dane & Whitney Quartyly & family
35454 Rg Rd 40

Red Deer County, AB T4G 0L4
Dane: 403-391-0272 Whitney: 403-588-1711
Email: dane@daneshdrepair.com
Find us on Facebook and Instagram at
"Double Q Simmentals"



Double Q Simmentals

Welcome to the 2026 Transcon Red Deer County Bull Sale! This is our fifth year selling alongside these outstanding breeders and we couldn't be more proud to showcase what the purebred cattle industry in Red Deer County can offer to local producers. We offer bulls that are pale fed, quiet, and productive. These bulls are raised by our kids which is always a good test of temperament.

Our main natural herd sire Springcreek Flash 66G has brought frame size and carcass weight to his progeny. With Anchor D Viper as his grand sire, you know that you're getting the best of both worlds: Red and Fullblood Simmental. Flash is homozygous polled so his calves are polled. Springcreek Flash sired WAE NICO 160N.

Our second sire to these bulls is Virginia Marquee 423D. In the cattle industry Marquee has another name: Mr. Fix It All. Marquee has the reputation to increase udder quality, decrease aggressive attitude, improve feet, increase bone and muscling as well as being good to use on cows and heifers. Our 597N bull is a spitting image of his sire with heavy hitter genetics on his damn side as well. Marquee is the sire to NEMO 270N, NERO 597N and NITRO 57N.

Stop by our pen on sale day and check out these boys! Viewing is also available on the farm. Give us a call and we will be happy to show you what we have on offer.

Dane & Whitney

Simmental Yearling Bulls



270N comes from a line of genetics that boasts long frames! His dam and grand dam (from Maxwell Simmentals) are long as trains. This bull comes with a solid red colour as well as depth of rib and attractive muscling in the hindquarter. Nemo's dam has fantastic feet, a well balanced and high producing udder as well as the sweetest temperament (even during calving). This bull steps out well. We have sold many brothers to this bull with great success.

110

WAE NEMO 270N

PG1527988 · WAE 270N · Jan 11, 2025 · RED POLLED PUREBRED

VIRGINIA RADISON 5Z
VIRGINIA MARQUEE 423D
VIRGINIA BRANDY 423B

TYMARC AMBUSH 57D
WAE GINNIE 270G
NUG MISS 270D

CROSSROAD RADIUM 789U
SS LEGACY 5U FF
BROCK WELKIN
VIRGINIA MS TALSA 76T
SKORS CINCH 162A
JTY ADDISON 57A
X-T THE FORCE 2A
MECK FIREFLY 76Z

PERFORMANCE (lbs)			EPD's						
BW	AWW	AYW	CE	BW	WW	YW	M	MCE	MWW
89	741	1114	9.0	2.6	68.2	97.6	30.1	3.3	64.2



VIRGINIA MARQUEE 423D - Sire of Lots 110, 111 and 114



597N has been a standout ever since he was born. A Red Simmental born from a Fullblood Sire with strong maternal genetics. Flashing the natural Fleck markings, he is deep muscled and sturdily built. A spitting image of his sire in not only colour but size is eye-catching. The muscling on this guy is intense. This bull is sired by Virginia Marquee 423D who has given us some awesome calves! His dam is a powerful Crosby cow from Maxwell Simmental's with strong feet and sound leg structure as well as a flawless udder. This bull has power on both sides of his genetics so you can expect that for his calves as well!

111**WAE NERO 597N**

PG1527990 · WAE 597N · JAN 24, 2025 · RED POLLED PUREBRED

VIRGINIA RADISON 5Z
VIRGINIA MARQUEE 423D
 VIRGINIA BRANDY 423B

KOP CROSBY 137W
NUG CARLEY 597C
 NUG MISS 273U

CROSSROAD RADIUM 789U
 SS LEGACY 5U FF
 BROCK WELKIN
 VIRGINIA MS TALSA 76T
 MUIRHEAD LIVE WIRE 95R
 KOP MS BENGIE 6P
 MFI JAHARI 5018
 NUG ALICE 324N

PERFORMANCE (lbs)			EPD's						
BW	AWW	AYW	CE	BW	WW	YW	M	MCE	MWW
99	755	1009	6.8	3.9	66.8	90.9	32.2	1.9	65.6

112 WAE NIGHTSHADE 201N

Pending · WAE 201N · JAN 6, 2024 · BLACK POLLED PUREBRED

CIRCLE G DENVER 24D
EAGLE RIDGE JAMACA MAN 76J
 EAGLE RIDGE DARHMA 106D

FBF1 COMBUSTIBLE
LFS BLACK VELVET 201F
 BDS MISS DIAMOND 111Z

R PLUS VENOM 4006B
 CIRCLE G YENENE 345A
 EAGLE-RIDGE JUSTICE 2A
 MISS EAGLE RIDGE POLL 13X
 SVF STEEL FORCE S701
 LAZY H BURN BABY BURNR34
 MUIRHEAD ONLINE 83S
 MISS DIAMOND 404P

PERFORMANCE (lbs)			EPD's						
BW	WW	YW	CE	BW	WW	YW	M	MCE	MWW
98	943	1380	7.2	4.0	82.6	121.2	23.0	5.0	64.3



201N is a solid black bull with a large frame that boasts length and height. This bull is a grower and a shower. With a friendly temperament and large frame, he will have no problem producing some heavy weaning calves that will be easy to handle. DNA test pending.

TRAN
 Livestock Co



\$12,000.00

113

160N has really nice muscling along his top line and into his hindquarter. He has length and depth to add as well. With a red coat and a white blaze face, he will definitely bring attractiveness to his calves along with carcass weight. We have retained many replacement heifers from Springcreek Flash and are very happy with the results. He has brought size and increased milk production in his daughters. Our daughter used a Springcreek Flash son for her 4H steer and he had no issue finishing out over 1500 pounds so you know his calves will grow!

113

WAE NICO 160N

PG1527985 · WAE 160N · JAN 9, 2025 · RED POLLED PUREBRED

SPRINGCREEK SPARK PLUG
SPRINGCREEK FLASH 66G
 SPRINGCREEK ADDIE 41A

MAPPINS MOTLEY CRUE 884Y
NUG TAMALE 160C
 MECK MISS 19Z

ANCHOR D VIPER 103W
 SPRINGCREEK BROOKE 68Z
 HARVIE JDF WALLBANGER111X
 SPRINGCREEK ADDIE 133X
 MAPPIN'S ROCK STAR 172S
 MAPPINS RED LEGACY 884P
 WS BEEF MAKER R13
 MECK MISS 113X

PERFORMANCE (lbs)			EPD's						
BW	AWW	AYW	CE	BW	WW	YW	M	MCE	MWW
95	749	1208	6.3	3.1	81.5	124.3	28.2	4.1	69.0

114

WAE NITRO 57N

PG1527987 · WAE 57N · JAN 27, 2025 · RED POLLED PUREBRED

SPRINGCREEK SPARK PLUG
VIRGINIA MARQUEE 423D
 SPRINGCREEK ADDIE 41A

X-T THE FORCE 2A
NUG MISS 270D
 MECK FIREFLY 76Z

CROSSROAD RADIUM 789U
 SS LEGACY 5U FF
 BROCK WELKIN
 VIRGINIA MS TALSA 76T
 MRL RED FORCE 12U
 X-T RED ACCEL 133X
 LBR CROCKET R81
 MECK JASMINE 816U

PERFORMANCE (lbs)			EPD's						
BW	AWW	AYW	CE	BW	WW	YW	M	MCE	MWW
99	782	1193	6.0	3.9	71.5	100.9	32.3	1.0	68.1



\$11,000.00

114

57N has always been a favourite of the kids. This bull was a backup 4H Cleaver project for the kids. He was gentle and easy to work with. This boy is long, long, long. 57N brings a striking white face as well. This cow line brings tremendous genetics that will keep this bull breeding for years! His dam is a strong Maxwell Simmental cow that happens to be the grand dam of WAE NEMO 270N! Between this cow and her daughter they have produced bulls for us every sale season.

BNK Cattle Co.

On behalf of BNK Cattle Co., we would like to welcome you to the Red Deer County Bull Sale 2026!

It is our pleasure to be working with Transcon Livestock once again to bring to you what we believe is a diverse group of red angus yearling bulls that embody true angus traits such as growth, natural thickness, performance, and calving ease. Our focus is generated towards the commercial cattlemen when selling bulls, providing ranchers with cattle that will go to work with a solid foundation, and optimistic longevity!. We would like to extend a special thank you to Winchester Cattle Co., Alta Bar Ranch, Colbey Simpson, and Hillman Ranch for investing in the BNK program in 2025. Our bulls are easy to handle, and we will work diligently with our buyers on delivery anywhere in western Canada in a timely fashion.

Give us a call, or stop by and view the lad's anytime, we're easy to find!

Best Regards,
Bobby, Kalynn & Hadley



Bobby, Kalynn & Hadley Miller
RR#1 Eckville, AB TOM OXO
Cell: 403-358-4412
Email: Bnkcattleco@gmail.com

Red Angus Yearling Bulls



Herd Bull Alert!- this guy checks many boxes on the herd bull prospects list. National Bank 1N is our lead off bull for good reason. He has that herd bull look, smooth shouldered, good footed, structurally sound and correct. Well balanced muscle, backed by a dark coloured, big volumed +25 milk EPD 2nd calver. On the purebred side, how could you write a better Red Angus pedigree? Give this guy some serious consideration if you want dark red,uniformed steer calves, and maternally functional replacement heifers!

115 RED BNK NATIONAL BANK 1N

2428074 · BNK 1N · JAN 2, 2025 · RED ANGUS

- | | |
|-----------------------------------|--------------------------------|
| RED U-2 RECKONING 149A | RED U-2 RECON 192Y |
| RED U2 BONO 215D | RED U-2 ANEXA 271Y |
| RED U-2 ANEXA 319Y | RED BDL UPROAR 124U |
| | RED U-2 ANEXA 8038U |
| RED W SUNRISE BANK NOTE 284G | BLACK WHEEL BANK NOTE 16E |
| RED LONE STONE ROSETTE 90J | RED BROWN CREEK ELLIE 882U 49A |
| RED LONE STONE ROSETTE 2E | RED LAZY M REDMAN 306A |
| | RED LONE STONE ROSETTE 57C |

PERFORMANCE (lbs)		EPD's					
BW	AWW	CE	BW	WW	YW	M	MCE
86	786	-4.0	2.4	50	85	27	2.0



RED U2 BONO 215D - Sire of Lots 115 and 119

AN
ock C

116**RED BNK NIXON 6N**

2412700 · BNK 6N · JAN 2, 2025 · RED ANGUS

RED FINE LINE MULBERRY 26P

RED ELF 26 SHOCKER 266K

RED BAR 4A TIDE 516C

RED MOOSE CREEK RIPZONE 89D

RED MAR MAC BNH TARA 160H

RED MAR MAC TARA 57E

RED COMPASS MULBERRY 449M

RED DUS FAYETTE 8G

RED SIX MILE GRAND SLAM 130Z

RED TIDE OF GRAHOLM 715T

RED SOO LINE CASH 9161

RED MOOSE CREEK LAUREL 79A

RED CHOPPER K CAPACITY 308B

RED MAR MAC TARA 5B

PERFORMANCE (lbs)**EPD's**

BW	AWW	CE	BW	WW	YW	M	MCE
87	752	0.0	2.0	55	94	26	1.0

Nixon 6N is performance oriented, he comes structurally correct, bold ribbed, strong topped with balanced muscle throughout, just like his sire Shocker 266K. He is maternally backed by what we think is an ideal angus cow we are heavily fond of. This is the right opportunity if you favor heavier steer calves, and fancy salable heifer calves at weaning time! Maternal brother sold here one year ago to Hillman Ranch at Spruce View, and is doing a heck of a job!

**\$12,000.00****116****117****RED BNK NEELY 5N**

2412680 · BNK 5N · JAN 2, 2025 · RED ANGUS

RED FINE LINE MULBERRY 26P

RED ELF 26 SHOCKER 266K

RED BAR 4A TIDE 516C

RED U2 BONO 215D

RED PACIFIC MISS DOMI 29H

RED DKF MISS DOMI 148Y

RED COMPASS MULBERRY 449M

RED DUS FAYETTE 8G

RED SIX MILE GRAND SLAM 130Z

RED TIDE OF GRAHOLM 715T

RED U-2 RECKONING 149A

RED U-2 ANEXA 319Y

PEAK DOT PREDOMINANT 135S

SUSIE OF PEAK DOT 557N

PERFORMANCE (lbs)**EPD's**

BW	AWW	CE	BW	WW	YW	M	MCE
97	812	-8.0	3.8	57	97	26	-2.0

Neely 5N (aka Cam) offers a nickel more frame and scale w/ performance and growth. "Cam" is masculine, stout and is destined to be a big time cow breeder. His dam is a strong milking, U2 Bono daughter that rings them out every year! In fact, a maternal brother sold in this sale ring a year ago to Alta Bar Ranch, Rimbey Ab. "Cam" would work wonders on bigger framed Hereford x Simmental or Charolais cross cows!

**\$9,000.00****117****118****RED BNK NIKE 12K**

2412684 · BNK 12N · JAN 9, 2025 · RED ANGUS

RED 9 MILE FRANCHISE 6305

RED CIRCLE G GLINT 7G

RED SSS BELLE 497C

RED NINE MILE HANCE 6H

RED MOUNTAIN ASH DARLINE 12K

RED MOUNTAIN ASH DARLINE 25D

SPUR FRANCHISE OF GARTON

RED C-BAR ABIGRACE Y11

RED TER-RON PARKER 34A

RED SSS BELLE 187Y

RED U-2 AUTHENTIC 139A

RED NINE MILE MINERVINA 608C

RED BCC MAKIN' MO' MAGIC 37A

RED MOUNTAIN ASH DARLINE 25Y

PERFORMANCE (lbs)**EPD's**

BW	AWW	CE	BW	WW	YW	M	MCE
78	728	6.0	-0.6	48	82	33	6.0

The Nike brand moto is "Just Do It", Our advice is-if you're looking for a heifer bull-then just do it! buy the bull!. Nike 12N possesses some great length of body, and is just a functionally correct individual that travels on a solid black foot. His dam is a deep bodied, big volumed 2nd calver who carries a +29 Milk EPD. We have been admiring this guy more and more as time goes on. He will add calving ease for your heifers with length and pounds to his offspring.

**\$10,000.00****118**



\$10,000.00

119

119 RED BNK NITRO 11N

2428077 · BNK 11N · Jan 6, 2025 · RED ANGUS

RED U-2 RECKONING 149A
RED U2 BONO 215D
 RED U-2 ANEXA 319Y

RED DOUBLE C HANDSOME 18H
RED LONE STONE LAURIE 23K
 RED LONE STONE LAURIE 96G

RED U-2 RECON 192Y
 RED U-2 ANEXA 271Y
 RED BDL UPROAR 124U
 RED U-2 ANEXA 8038U
 RED JIL DUKE 115D
 DOUBLE C REBECCA 32C
 RED MAR MAC TOP SECRET 28D
 RED LONE STONE LAURIE 3A

Nitro 11N is another U2 Bono son, who the more you analyse him the more you will agree he deserves to be on your list as a well rounded and versatile option for your breeding program. He is moderate framed, and a smooth balanced attractive individual. Nitro 11N's smaller angus shaped head, combined with a sleek blended set to his shoulder makeup, makes this bull a worthy heifer candidate!

PERFORMANCE (lbs)		EPD's					
BW	AWW	CE	BW	WW	YW	M	MCE
85	692	-7.0	3.4	43	78	24	-6.0

Join Us for a Complimentary Barbecue Steak Lunch Sale Day!



Terms and Conditions

TERMS - The terms of the sale are cash, cheque, e-transfer, or wire and are due at the time of sale, unless other arrangements have been made between buyer and seller prior to the sale. Transcon reserves the right to charge interest at a rate of 2% per month on overdue accounts. The right of property shall not pass until after settlement is made. Transcon Livestock Corp. reserves the right to require a certified cheque as settlement before releasing any sale cattle. Should any purchaser fail to settle for their purchase Transcon Livestock Corp. reserves full power to resell the animal to the best advantage either publicly or privately, without further notice. Any loss arising from such resale together with keep and all other expenses shall be payable by the defaulter. All settlements must be made with the clerks of the sale before any cattle will be released. Transcon Livestock Corp and/or the Auctioneer shall have the right to refuse bids from anyone who has a previous record of default in payment or who has not made proper credit clearance prior to the sale with the owner or Sale Managers.

BID - No private sales will be allowed except as otherwise provided for in the terms and conditions. No by-bidding will be permitted.

SALES TAXES – Applicable sales taxes will be charged on semen, embryos, and trucking fees (if listed), respective to the home province of the buyer, not the seller.

DISPUTES - In cases of disputes, bidding will be reopened between the parties involved. If no further bid is made the buyer will be the person from whom the auctioneer accepted the last bid. The auctioneer's decision in such matters will be final.

PURCHASER'S RISK - Each animal becomes the risk of the purchaser as soon as sold. Animals will be cared for at the purchaser's risk for a reasonable length of time.

INSURANCE – Each animal becomes the risk of the purchaser at the time of sale and should be insured. Animals returning to the seller's farm must be insured.

US BUYERS – There is an additional charge (approximately \$300.00 US dollars) that will be applied to each animal purchased. This covers documentation, vet inspections/testing required to export. This cost does not include transportation or brokerage which is the responsibility of the buyer.

CATTLE PICTURES AND INFORMATION PROVIDED - The images in this catalogue are believed to be accurate representations of the individual animals and the information contained in this catalogue is provided by the seller and believed to be true and accurate. Transcon Livestock Corp. and catalogue designers/producers assume no responsibility if the images and/or information as received have been altered or is inaccurate.

ANNOUNCEMENTS – All announcements from the auction block will take precedence over the printed matter in the catalogue. Buyers are therefore cautioned to pay attention to any such announcements.

CERTIFICATE OF REGISTRY - A registration/recordation certificate issued by the applicable breed association and duly transferred will be furnished to the buyer of each animal after settlement has been made. It is the responsibility of the buyer to determine the acceptance of this certificate in any other association.

SHIPPING - Assistance will be given in making shipment after the sale but no risk is assumed by the Sales Management or Seller. Expenses incurred are the responsibility of the purchaser. Purchasers are requested to furnish shipping instructions when making settlement.

BREEDERS GUARANTEE - As per applicable Canadian Breed Association Breeding Guarantee guidelines. Copies are available at the sale settlement desk to be picked up by the buyer at any time. In no event shall the seller be responsible for reimbursing more than the purchase price. **EXCEPTION TO GUARANTEE** - In cases where the animal is subjected to any hormonal or surgical reproduction techniques after the sale, the guarantee shall be null and void.

HEALTH - It is the buyer's responsibility to determine health requirements for importing any animal into his province or state. Transcon Livestock Corp. assumes no responsibility for the health status of any animal in the sale.

EMBRYO & SEMEN – Full settlement must be made before release is done and shipping arrangements should be done within 30 days of the sale unless arrangements made between buyer and seller prior to the sale. Shipping arrangements and costs are the expense of the purchaser once release has been given.

ACCIDENTS - Although every precaution will be taken to protect the safety and comfort of buyers, neither the Sales Management, auctioneer, consignors, or Association assumes any responsibility in this matter and disclaims any liability legal or otherwise in the event of accident or loss of property.

RIGHTS AND OBLIGATIONS - The above terms and conditions of the sale shall constitute a contract between the buyer and the seller and be equally binding to both. Resale of animals following purchase in this sale shall constitute a separate transaction and the rights and obligations of the two parties connected thereto are not covered by the terms and conditions of this sale.

TRANSCON LIVESTOCK CORP. IS AGENT ONLY - It is to be clearly understood that Transcon Livestock Corp. is only acting as a medium between buyer and seller and is not in any way responsible for any failure on the part of either party to live up to his obligations. Neither does Transcon Livestock Corp. assume any financial obligations to collect or enforce collection of any monies between parties. Any legal action that may be taken, in exceptional cases, must be between buyer and seller.

TRANSCON'S RED DEER COUNTY BULL SALE

1 PM MST | SATURDAY, MARCH 14TH, 2026 | INNISFAIL AUCTION MART | INNISFAIL, AB

