

CAMDEN

14TH ANNUAL BULL AND FEMALE SALE

CATTLE CO.

With Guest...Niwa Ranching Co.

SATURDAY
MARCH 28TH
2026

2 PM MST | AT THE RANCH
NEW BRIGDEN, ALBERTA

CAMDEN

14TH ANNUAL BULL AND FEMALE SALE

CATTLE CO.

With Guest...Niwa Ranching Co.

SALE GROSS \$1,183,700.00

53 BULLS AVERAGED	\$12,406.00
05 BLK & RED PUREBRED OPEN HEIFERS AVERAGED	\$ 8,700.00
69 COMMERCIAL OPEN HEIFERS AVERAGED	\$ 6,996.00

HIGH SELLING BULLS

LOT 34	BLK PUREBRED	\$24,500.00	BAR D FARMS, RAYMORE, SK
LOT 52	RED PUREBRED	\$23,000.00	S LAZY A RANCHING, IDDESLEIGH, AB
LOT 24	RED PUREBRED	\$22,000.00	DOUBLE S LAND & CATTLE CO, MIRROR, AB
LOT 28	RED PUREBRED	\$20,000.00	TWIN R RANCHING LTD, SIBBALD, AB
LOT 45	BLK PUREBRED	\$20,000.00	JUSTIN MCKAY, MEDICINE HAT, AB
LOT 21	RED PUREBRED	\$19,000.00	SNOW LAND & LIVESTOCK, RAYMOND, AB
LOT 41	RED PUREBRED	\$17,500.00	DOUBLE S LAND & CATTLE CO, MIRROR, AB
LOT 06	RED PUREBRED	\$17,000.00	BAR SW LAND & CATTLE INC, OYEN, AB
LOT 13	RED PUREBRED	\$16,000.00	HENRY JACKSON, YOUNGSTOWN, AB
LOT 42	RED PUREBRED	\$16,000.00	BIGNELL CATTLE CO, YOUNGSTOWN, AB
LOT 46	BLK PUREBRED	\$16,000.00	GARRETT & JACQUELYN WOLF, RED DEER COUNTY, AB
LOT 18	RED PUREBRED	\$15,000.00	CLARBYRN FARMS LTD, SIBBALD, AB
LOT 25	RED PUREBRED	\$15,000.00	BIGNELL CATTLE CO, YOUNGSTOWN, AB
LOT 30	RED PUREBRED	\$15,000.00	SNOW LAND & LIVESTOCK, RAYMOND, AB
LOT 09	RED PUREBRED	\$14,000.00	BIGNELL CATTLE CO, YOUNGSTOWN, AB
LOT 14	RED PUREBRED	\$14,000.00	BAR M CATTLE LTD, OYEN, AB
LOT 57	BLK PUREBRED	\$14,000.00	JANGULA FARMS LTD, EMPRESS, AB

HIGH SELLING OPEN HEIFERS

LOT 48	BLK PUREBRED	\$10,000.00	BERT'S NR SIMMENTALS, HAYWOOD, MB
LOT 49	RED PUREBRED	\$ 9,000.00	BACK IN BLACK SIMMENTALS, GUNN, AB
LOT 51	RED PUREBRED	\$ 9,000.00	ROLLING BAR RANCH, BRETON, AB

VOLUME BUYERS

6 LOTS	\$153,600.00	DIAMOND K CATTLE CO. LTD, MAPLE CREEK, SK
6 LOTS	\$144,000.00	EAST POINT CATTLE CORP, MELVILLE, SK
6 LOTS	\$100,200.00	K AND T CONTRUCTION LTD, BATTLEFORD, SK
6 LOTS	\$ 76,750.00	BIGNELL CATTLE CO, YOUNGSTOWN, AB
3 LOTS	\$ 35,500.00	CLARBYRN FARMS LTD, SIBBALD, AB
3 LOTS	\$ 28,750.00	GENERATION GAP RANCH LTD, VETERAN, AB

TRANSCON ON ORDER

14 LOTS TOTALLING \$278,650.00



Welcome to the Sale...

Welcome to the 14th edition of the Camden Cattle Bull and Heifer Sale! We are pumped to showcase this years set of bulls and heifers! We are confident that this is our deepest and most consistent group of bulls to date. There is a good selection of real sound, stout, quiet, hairy, and good footed bulls. From power bulls to calving easy bulls and many in between.

They've been fed a balanced TMR ration consisting of silage, hay, and bull pellets from Trouw Nutrition. All the animals have been double vaccinated with Bovishield Gold and 7way. By sale time the bulls will have had two shots of Fusoguard to help with foot rot prevention.

The cowherd continues to evolve and be culled hard for feet, disposition, udder soundness and confirmation. Four more walking herd sires were added to this years lineup along with our four new AI sires. In total, sixteen different sires were used which has helped us to offer a very diverse group of bulls.

The females on offer are a fancy set of moderate framed red and black, easy doing heifers that will go on to be good producing cows in either a commercial or purebred herd. Five individual purebreds will sell. The rest will sell in uniform packages of 3-5.

Thank you to all the great people, family, and friends that have had a hand in helping to make our sale a success. From clipping day, to picture day, to video day ..to semen checking day and catalogue production. We owe a lot of gratitude and thank you's!! And most importantly many, many THANKS go to our past buyers and bidders, and onlookers who have supported us through the years!! The trust and belief in our program makes all of this worthwhile and means the world to us!

Feel free to call one of us or better yet stop by anytime prior to the sale to view the bulls and visit. Darren has been through the animals and would be knowledgeable to answer questions you may have on our herd.

One more Thank you to The TRANSCON Team for getting our name out there and doing their part in promoting our livestock and our sale! If you can't make the sale they'd be happy to assist you with picking out your next herd sire. The sale will be broadcasted live on DLMS.

We look forward to hosting you sale day for a wonderful lunch supplied by Kelly Skappak catering prior to the sale, and after for socializing, refreshments and snacks.

CHEERS from all of us at Camden!!

Lloyd and Sandra
Kresten, Ashley and Sydney



The Jorgenson Family

Email: camdencattle.lloyd@gmail.com

Website: www.camdencattle.ca

Camden Cattle can be found on Google Maps



Please Join Us for Lunch On Sale Day!

The Transcon Team Welcomes You ...

The Camden program, which by the way, is owned by absolute "salt of the earth" people, by the Jorgenson Families, raise cattle designed in the arid region of Eastern Alberta ranch country. You always find plenty of selection within many different sire groups that have been specifically chosen to work for their management. The bulls on offer, interestingly enough, are created from a cowherd larger than most people realize exists here. The point being, the final candidates are the best of a very large group born to that respective calf crop.

Niwa Ranching is an incredible partner for the Jorgensens. I always appreciate Louise's honest appraisal of her cattle, meaning, she is her own worst critic, and is very subjective to improving the product, not ever making excuses, but rather, noting what may be flaws, then doing what she can genetically to advance.

Both programs offer outstanding heifers in this sale, some registered, but many sell as commercial replacements who not only have won pen shows but often go on to be high sellers in reputable bred heifer sales.

If you prefer to buy your bulls from great people, make sure you have this one on your list! If you can't attend, but would like to participate, simply call any of our cell phones listed and we'll be happy to appraise, bid and buy on your behalf. It's confidential and conflict free, as we don't own these cattle nor are we ever paid any bonus buying commissions. This has been a successful service that has proven to have buyer satisfaction and convenience.

Hope to see you at the sale,

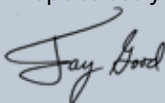

Jay Good
Transcon Livestock Corp

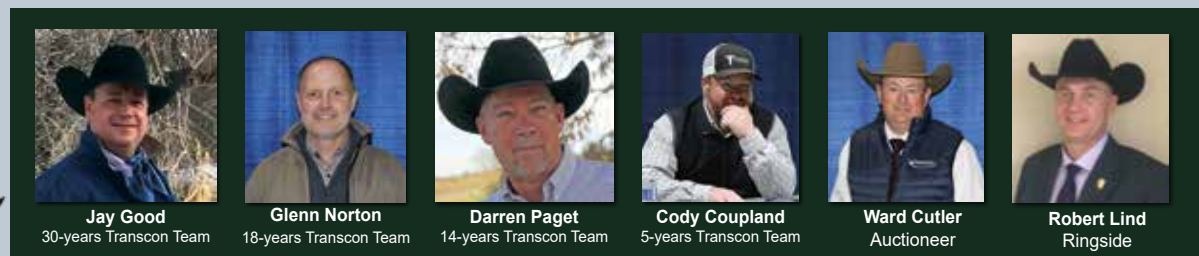

Jay Good
30-years Transcon Team

Glenn Norton
18-years Transcon Team

Darren Paget
14-years Transcon Team

Cody Coupland
5-years Transcon Team

Ward Cutler
Auctioneer

Robert Lind
Ringside

SALES MANAGEMENT TEAM

Jay Good.....403-556-5563
Glenn Norton.....780-542-0634
Darren Paget.....403-323-3985
Cody Coupland.....403-877-0799

SELLER CONTACT INFORMATION

Lloyd Jorgenson.....403-664-0382
Kresten Jorgenson403-664-9649
Sandra Joregenson403-664-0855
Louise Niwa403-664-7151

INSURANCE

Melissa Stenger.....403-664-1148

MULTIPLE BULL BUYING DISCOUNT

Buy 3 bulls: 3% discount | Buy 4 bulls: 4% discount | Buy 5+bulls: 5% discount

TO REWARD OUR LOYAL BUYERS AND FRIENDS A CUSTOMER REFERRAL PROGRAM

We will give a 5% discount to repeat buyers when they refer a new customer who purchases a bull from our 2025 sale!

SIRE VERIFIED

All the bulls have been 100K Sire Verified, Homo polled, Homo black and diluter tested through DNA. HD 100K testing helps with EPD accuracy and the other info can be used to help in your bull selection as well.

RESERVE THE RIGHT

Camden Cattle and Niwa Ranching reserve the right to draw semen on any bull in the sale at our expense and the new owners convenience.

DELIVERY

Bulls will be delivered free of charge within 500 km of New Brigiden as soon as possible after the sale at the seller's convenience. Over 500km will be arranged at a cost. Bulls will be kept at the seller's farm only if prior arrangements have been made. All bulls returning to the seller's farm must be fully insured. \$100 cash in your pocket if you take your bull home by March 31. A night out on us!

TRANSCON'S ABSENTEE BUYER REPRESENTATION

The Transcon Team is available to anyone that cannot personally attend to confidentially appraise, bid and buy on your behalf. This service is conflict-free as we are not paid any buying incentive fees by the sellers and we are not active Simmental breeders. This service is also provided free of charge to all prospective buyers. Please call our cell phones for any assistance you may require.



VIEW BULL SALE VIDEOS @
www.transconlivestock.com
and dlms.ca

CAN'T MAKE THE SALE?
Watch, Bid & Buy Online

Instructions for Viewing And Bidding At the Sale

Visit www.dlms.ca. Fill out the registration form located under registration and sign-up for your free user account to select a username and password.

BIDDERS - To be approved as a bidder, Log in and click BUYER APPROVAL tab, select the sale you are interested in bidding at and click sign up.

For more information or help with buyer approved call:
Mark Shologan 780-699-5082 or Purebred Team 780-991-3025

DLMS
Canada's Online Seedstock Source

Camden Cattle Co. Reference Sires



SUNNY VALLEY GAMBLER 84G

Polled Red Purebred · PTG1276934 · WLLS 84G · Feb 19, 2019

BW: 96 lbs AjWW: 861 lbs AjYW: 1461 lbs
 CE: 3.2 BW: 4.2 WW: 78.2 YW: 115.2 M: 19.1 MCE: 0.9 MWW: 58.2
 Sire of Lots 23 - 26



EGC JAGER 46J

Polled Red Purebred · PTG1377249 · EGC 46J · Jan 24, 2021

BW: 85 lbs AjWW: 788 lbs AjYW: 1354 lbs
 CE: 9.2 BW: 2.4 WW: 76.6 YW: 117.7 M: 16.1 MCE: 3.5 MWW: 54.2
 Sire of Lots 17 - 22, 46 and 49



EGC HITCH 112H

Polled Red Purebred · PG1337683 · EGC 112H · Feb 9, 2020

BW: 100 lbs AjWW: 828 lbs AjYW: 1446 lbs
 CE: 3.7 BW: 4.9 WW: 87.1 YW: 131.1 M: 24.4 MCE: 1.4 MWW: 67.9
 Sire of Lots 12 - 14, 50



KT WALK THE LINE 3309

Polled Red Purebred · PTG1443454 · KT 3309L · Jan 23, 2023

BW: 86 lbs WW: 875 lbs
 CE: 6.3 BW: 3.9 WW: 115.8 YW: 172.9 M: 14.8 MCE: 3.6 MWW: 72.7
 Sire of Lots 1 and 32



ZSL DYSON 141L

Polled Red Purebred · PG1448316 · ZSL 141L · Jan 13, 2023

BW: 98 lbs AjWW: 791 lbs AjYW: 1418 lbs
 CE: 3.4 BW: 5.6 WW: 89.6 YW: 136.1 M: 19.2 MCE: 4.1 MWW: 64.0
 Sire of Lot 27



MADER WALK THE LINE 92J

Polled Red Purebred · PTG1358996 · MDR 92J · Jan 17, 2021

BW: 87 lbs AjWW: 1042 lbs AjYW: 1530 lbs
 CE: 7.1 BW: 2.0 WW: 118.4 YW: 175.8 M: 17.2 MCE: 3.7 MWW: 76.4
 Sire of Lots 6 - 11



GVR RANCH BOSS 52L

Polled Red Purebred · PTG1439632 · GVR 52L · Jan 12, 2023

BW: 94 lbs WW: 988 lbs
 CE: 3.8 BW: 5.1 WW: 95.5 YW: 130.2 M: 23.0 MCE: 3.5 MWW: 70.8
 Sire of Lots 2 - 5



SVS RANCHER 42H

Polled Red Purebred · PG1319852 · TLAS 42H · Jan 21, 2020

BW: 105 lbs AjWW: 884 lbs AjYW: 1529 lbs
 CE: 8.6 BW: 3.3 WW: 102.5 YW: 143.5 M: 26.0 MCE: 4.8 MWW: 77.3
 Sire of Lots 15 - 16

Camden Cattle Co. Reference Sires



WLB TOP TIER 456G

Polled Red Purebred · PG1288193 · WLB 456G · Feb 21, 2019

BW: 75 lbs AjWW: 815 lbs AjYW: 1332 lbs
CE: 18.3 BW: -1.0 WW: 72.4 YW: 81.9 M: 25.6 MCE: 5.4 MWW: 61.8
Sire of Lots 28 and 44



WFL WATER VALLEY 2064K

Polled Red Purebred · PG1394371 · WFL 2064K · Jan 26, 2022

BW: 78 lbs AjWW: 705 lbs AjYW: 1295 lbs
CE: 14.5 BW: -0.5 WW: 77.8 YW: 114.3 M: 25.1 MCE: 6.8 MWW: 64.0
Sire of Lot 41



WS EPIC E152

Polled Red Purebred · PTG1237011 · SMX 152E · Jan 9, 2017

CE: 13.9 BW: -1.0 WW: 98.0 YW: 149.1 M: 21.4 MCE: 8.4 MWW: 70.4
Sire of Lot 43



NUG HERITAGE 24J

Polled Black Purebred · BPG1352922 · NUG 24J · Jan 10, 2021

BW: 87 lbs AjWW: 777 lbs AjYW: 1439 lbs
CE: 7.1 BW: 3.2 WW: 85.5 YW: 132.8 M: 26.2 MCE: 6.2 MWW: 69.0
Sire of Lots 29, 31, 36 and 37



SVS CORNELL 98K

Polled Black Purebred · BPG1339770 · TLAS 98K · Feb 28, 2022

BW: 94 lbs AjWW: 867 lbs AjYW: 1457 lbs
CE: 6.0 BW: 4.2 WW: 89.8 YW: 130.6 M: 22.6 MCE: 2.2 MWW: 67.5
Sire of Lots 30, 38 and 39



CKCC LD DIMENSION 8965

Polled Black Purebred · BPG1304903 · FGN 8964F · Mar 27, 2018

CE: 5.1 BW: 4.1 WW: 104.4 YW: 164.3 M: 14.7 MCE: 2.9 MWW: 66.9
Sire of Lots 33 - 35



KWA SLIDER 196H

Polled Black Purebred · BPG1339770 · KWA 196H · Feb 3, 2020

BW: 73 lbs AjWW: 768 lbs AjYW: 1430 lbs
CE: 21.5 BW: -4.9 WW: 82.5 YW: 122.0 M: 22.0 MCE: 9.5 MWW: 63.3
Sire of Lots 42, 45 and 48



LLW CARD TRUE NORTH G71

Polled Black Purebred · BPG1361732 · FGN 71G · Feb 5, 2019

CE: 11.7 BW: 0.6 WW: 80.6 YW: 106.2 M: 12.6 MCE: 4.3 MWW: 52.9
Sire of Lot 40



\$10,000.00

Lot 1 - 99N

1 CCCO THE GREAT ONE 99N

Polled Red Purebred · PG1519036 · CCCO 99N · Jan 30, 2025

MADER WALK THE LINE 92J
KT WALK THE LINE 3309
 RF SCREAM 215Z

MADER WALK THIS WAY 224B
 IRCC DARLIN' 613D
 MR HOC BROKER
 RF SCREAM 39X

SUNNY VALLEY GAMBLER 84G
MISS CAMDEN 110J
 MISS CAMDEN 8D

LFE AMBER JACK 385E
 ULTRA MISS CAREY 44D
 TNT GUNNER N208
 MISS CAMDEN 58B

Perf	BW	AjWW	AjYW	EPD's	CE	BW	WW	YW	M	MCE	MW
	100	852	1402		9.1	3.1	94.3	137.8	20.3	3.4	67.5

HOMO POLLED, NON DILUTER

- "The Great One" 99N has been a standout since birth
- Our only red bull calf off our new walking herd bull KT3309L
- He's deep bodied, wide topped with plenty of middle and walks out on a good foot
- 110J dam has raised three top bulls in our sale in consecutive years to start her career
- She's moderate framed, dark red hair and is a very complete all around cow



KT WALK THE LINE 3309 - SIRE OF LOT 1



MADER WALK THE LINE 92J - GRANDSIRE OF LOT 1



OUT

Lot 2 - 62N

HOMO POLLED, NON DILUTER

- Dark cherry red, long bodied, wide topped, and comes with a ton of performance
- Travels free and easy on big solid feet
- RWF dam has raised a good RWF heifer going to Grassy Flats Ranch and
- A red blaze bull going to Whyte Ranch and now 62N

2 CCCO #1 RANCH HAND 62N

Polled Red Purebred · PG1519024 · CCCO 62N · Jan 24, 2025

SVS RANCHER 42H
GVR RANCH BOSS 52L
CROSSROAD FRANKIE 68F

SVS TYCOON 841F
HLTS SAMMIE
MRC SUPREMACY 260B
ERIXON LADY 16B

MR CAMDEN 9F
MISS CAMDEN 83J
MISS CAMDEN 163G

MRL WESTERN FORCE 251B
MISS CAMDEN 66D
SUNNY VALLEY GAME PLAN 5B
MISS CAMDEN 8W

Perf	BW	AjWW	AjYW	EPDS	CE	BW	WW	YW	M	MCE	MW
105	865	1526		3.0	5.5	92.1	136.2	26.1	3.7	72.2	

3 CCCO THE RANCH FORCE 148N

Polled Red Purebred · PG1519027 · CCCO 148N · Feb 16, 2025

SVS RANCHER 42H
GVR RANCH BOSS 52L
CROSSROAD FRANKIE 68F

SVS TYCOON 841F
HLTS SAMMIE
MRC SUPREMACY 260B
ERIXON LADY 16B

WFL MR WESTWAY 116E
MISS CAMDEN 90J
MISS CAMDEN 13D

IPU 403P RED LOTTO 198A
WFL MS RED FLASH 451B
MRL RED FORCE 12U
MISS CAMDEN 79B

Perf	BW	AjWW	AjYW	EPDS	CE	BW	WW	YW	M	MCE	MW
104	790	1388		0.2	6.4	91.9	125.0	20.5	1.0	66.5	



\$7,750.00

Lot 3 - 148N

HOMO POLLED, NON DILUTER

- Soft made, low to the ground, big bellied, easy fleshing and wrapped up in a beautiful coat of long dark cherry red hair
- He's very much like his sire with big square feet and moderate frame
- 90J cow is a beautiful constructed WFL 116E cow with a near perfect udder



4 CCCO THE RANCH HAND 565N

Polled Red Purebred · PG1519142 · CCCO 565N · Jan 25, 2025

SVS RANCHER 42H
GVR RANCH BOSS 52L
 CROSSROAD FRANKIE 68F

LRX ROYAL FLUSH 100C
MISS CAMDEN 27G
 CAMDEN MISS 18X

SVS TYCOON 841F
 HLTS SAMMIE
 MRC SUPREMACY 260B
 ERIXON LADY 16B

NUG ROYAL RED 324A
 LRX MS RED 76Z
 SUN STAR ROAD HAMMER 10R
 MISS CAMDEN 31M

HETERO POLLED, NON DILUTER

- Another deep bodied, dark red well put together Ranch Boss son
- His identical twin was injured or we would've had two of these guys in the sale
- Lots of performance, top 5% of breed for YW
- 27G is a good producer with good udder and feet

Perf	BW	AjWW	AjYW	EPD'S	CE	BW	WW	YW	M	MCE	MW
	87	831	1420		3.0	6.7	98.5	147.0	21.8	1.5	71.1

5 MR CAMDEN RANCH BOSS 55N

Polled Red Purebred · PG1519018 · CCCO 55N · Jan 22, 2025

SVS RANCHER 42H
GVR RANCH BOSS 52L
 CROSSROAD FRANKIE 68F

WFL MR WESTWAY 116E
MISS CAMDEN 49J
 MISS CAMDEN 105D

SVS TYCOON 841F
 HLTS SAMMIE
 MRC SUPREMACY 260B
 ERIXON LADY 16B

IPU 403P RED LOTTO 198A
 WFL MS RED FLASH 451B
 EDN RAGU 76X
 MISS CAMDEN 10Z

Perf	BW	AjWW	AjYW	EPD'S	CE	BW	WW	YW	M	MCE	MW
	89	808	1376		5.6	4.9	101.0	141.7	20.2	4.9	70.7

HOMO POLLED, NON DILUTER

- Thick soggy easy fleshing bull that gets out and moves
- Big correct feet as do all the Ranch Boss progeny
- Dam raised a top bull last year that went to the good home of Hank Jackson





\$17,000.00

Lot 6 - 21N

6

MR CAMDEN WALK THE RAGU 21N

Polled Red Purebred · PG1519004 · CCCO 21N · Jan 12, 2025

MADER WALK THIS WAY 224B
MADER WALK THE LINE 92J
IRCC DARLIN' 613D

NCB COBRA 47Y
MADER P IRON SUGAR 7X
MR HOC BROKER
DESTINY ODIN SHEA

MOES REDCLOUD 44D
MISS CAMDEN 89H
MISS CAMDEN 110D

MAPPINS ROAR 523A
MAPPINS RED FEST 44Z
EDN RAGU 76X
CAMDEN MISS 68A

Perf	BW	AjWW	AjYW	EPDs	CE	BW	WW	YW	M	MCE	MW
	98	779	1393		3.9	3.5	88.2	129.9	18.3	1.7	62.4

HOMO POLLED, NON DILUTER

- Power house bull - wide topped with extra length of spine
- Good hair and walks on a big sound foot
- Outcross pedigree on the bottom side
- 89H is a good sound Red Cloud daughter

7

MR CAMDEN WALKIN REDCLOUD 11N

Polled Red Purebred · PG1519005 · CCCO 11N · Jan 8, 2025

MADER WALK THIS WAY 224B
MADER WALK THE LINE 92J
IRCC DARLIN' 613D

NCB COBRA 47Y
MADER P IRON SUGAR 7X
MR HOC BROKER
DESTINY ODIN SHEA

MOES REDCLOUD 44D
MISS CAMDEN 103H
MISS CAMDEN 28Z

MAPPINS ROAR 523A
MAPPINS RED FEST 44Z
SPRINGCREEK RED TANK 555
MISS CAMDEN 33U

Perf	BW	AjWW	AjYW	EPDs	CE	BW	WW	YW	M	MCE	MW
	88	793	1412		7.9	1.7	87.9	128.5	17.8	2.7	61.8

HOMO POLLED, NON DILUTER

- 3/4 brother to lot 6 bull
- See foot notes to 21N
- Loads of performance with Spring Creek Tank on bottom side
- Dam is powerful with a very attractive look to her



\$12,000.00

Lot 7 - 11N



\$8,500.00

Lot 8- 35N

8 MR CAMDEN RED ENTICER 35N

Polled Red Purebred · PG1519002 · CCCO 35N · Jan 16, 2025

MADER WALK THIS WAY 224B
MADER WALK THE LINE 92J
 IRCC DARLIN' 613D

NCB COBRA 47Y
 MADER P IRON SUGAR 7X
 MR HOC BROKER
 DESTINY ODIN SHEA

BOUNDARY RED ENTICER 143C
MISS CAMDEN 77H
 MISS CAMDEN 40D

SKORS RED ENTICER 48Z
 BOUNDARY RED ABRICOT 202Z
 WFL MR WESTWAY 11B
 MISS CAMDEN 75S

Perf	BW	AjWW	AjYW	EPD's	CE	BW	WW	YW	M	MCE	MW
99	800	1419		3.6	4.1	93.3	143.3	21.3	1.9	68.0	

HOMO POLLED

- 35N has lots of performance and is packed full of muscle
- has been a "look at me" calf since he was a month old
- dam is a Red Enticer daughter who will pass down very good udders along with good feet and longevity
- past sons have sold to Daine Snow and Kerry Molzan

9

MR CAMDEN WALKS ALONE 27N

Polled Red Purebred · PG1518941 · CCCO 27N · Jan 14, 2025

MADER WALK THIS WAY 224B
MADER WALK THE LINE 92J
 IRCC DARLIN' 613D

NCB COBRA 47Y
 MADER P IRON SUGAR 7X
 MR HOC BROKER
 DESTINY ODIN SHEA

KUNTZ SHERIFF 8A
MISS CAMDEN 53F
 MISS CAMDEN 105D

KUNTZ MARSHALL 12Y
 PEACOCK'S LI'L NETTIE 23Y
 EDN RAGU 76X
 MISS CAMDEN 10Z

Perf	BW	AjWW	AjYW	EPD's	CE	BW	WW	YW	M	MCE	MW
92	799	1413		7.3	1.3	95.9	138.9	21.6	5.6	69.6	



\$14,000.00

Lot 9 - 27N

HOMO POLLED, NON DILUTER

- Long bodied, great big feet, good testicular development and structurally correct sum up these Walk The Line sons
- 53F dam is very complete all around cow with very good udder and hails from the 10Z cow family which is what we could say for many of the top bulls
- Past sons have sold to NACO Ranches and the Snow Ranch
- These guys both market some great heifers in the spring, look them up

10 CCCO WALK THE GENERAL 42N

Polled Red Purebred · PG1518903 · CCCO 42N · Jan 19, 2025

MADER WALK THIS WAY 224B
MADER WALK THE LINE 92J
IRCC DARLIN' 613D

NCB COBRA 47Y
MADER P IRON SUGAR 7X
MR HOC BROKER
DESTINY ODIN SHEA

REMINGTON GENERALLEE 106T
MISS CAMDEN 20E
MISS CAMDEN 71B

REMINGTON RED LABEL HR
DRAKE SOFT TOUCH 15M
SUNNY VALLEY FORCE 63X
MISS CAMDEN 10Z

Perf	BW	AjWW	AjYW	EPDS	CE	BW	WW	YW	M	MCE	MW
	101	821	1405		6.0	4.3	96.5	147.6	21.0	4.6	69.3

HETERO POLLED, NON DILUTER

- Very similar in type to the lot 6 and 7 bulls
- Added WW and YW being top 4% and 5% respectively
- Again 20E dam comes from the 10Z cow family who we really like!



\$10,000.00

Lot 10 - 42N

11 MR CAMDEN WTL 29N

Polled Red Purebred · PG1518910 · CCCO 29N · Jan 15, 2025

MADER WALK THIS WAY 224B
MADER WALK THE LINE 92J
IRCC DARLIN' 613D

NCB COBRA 47Y
MADER P IRON SUGAR 7X
MR HOC BROKER
DESTINY ODIN SHEA

MOES REDCLOUD 44D
MISS CAMDEN 8F
MISS CAMDEN 70B

MAPPINS ROAR 523A
MAPPINS RED FEST 44Z
SUNNY VALLEY FORCE 63X
MISS CAMDEN 56Z

Perf	BW	AjWW	AjYW	EPDS	CE	BW	WW	YW	M	MCE	MW
	88	783	1330		6.8	0.9	87.8	126.1	15.1	2.8	59.0

HOMO POLLED, NON DILUTER

- A more moderate framed WTL option
- Another 3/4 brother to lots 6 and 7
- Lower BW at 88 lbs
- Moves really well and dam is another Red Cloud daughter



\$9,750.00

Lot 11 - 29N

The Hitch Boys

12 MR CAMDEN HITCH 151N

Polled Red Purebred · PG1519083 · CCCO 151N · Feb 18, 2025

SUNVILLE DRILLER
EGC HITCH 112H
EGC BEST WESTERN 88E

CDI AUTHORITY 77X
KOP MS BENGIE 6P
KOP BEST WESTERNSON 119Z
EGC WALLBANGER 14C

SUNNY VALLEY GAMBLER 84G
MISS CAMDEN 175K
MISS CAMDEN 98D

LFE AMBER JACK 385E
ULTRA MISS CAREY 44D
CAMDEN THE GENERAL 13A
MISS CAMDEN 42W

Perf	BW	AjWW	AjYW	EPDS	CE	BW	WW	YW	M	MCE	MW
	99	894	1404		1.3	6.6	83.5	119.1	23.7	0.8	65.5

HETERO POLLED, NON DILUTER

- Well muscled big hipped and like all the Hitch cattle come with a great disposition and walk on good sound feet
- Very much like his \$32000 paternal brother who sold to KD Ranch in '25
- This guy ranked very high at weaning with an adjusted weaning weight of 894
- Dam is a good Gambler daughter and comes from another really long running cow family- one that can be traced to many top bulls including NUG Landmark



\$11,000.00

Lot 12 - 151N



\$16,000.00

Lot 13 - 73N

13 CCCO THE RED HITCH 73N

Polled Red Purebred · PG1519055 · CCCO 73N · Jan 26, 2025

SUNVILLE DRILLER
EGC HITCH 112H
EGC BEST WESTERN 88E

CDI AUTHORITY 77X
KOP MS BENGIE 6P
KOP BEST WESTERNSON 119Z
EGC WALLBANGER 14C

HARVIE RED SUMMIT 54B
MISS CAMDEN 52K
MISS CAMDEN 161G

KWA FLYF RED MOUNTAIN 16Z
HARVIE DAKOTA ROSE 11Z
WFL MR WESTWAY 116E
MISS CAMDEN 96C

HOMO POLLED, NON DILUTER

- A Homo polled solid red Hitch son with lots of long, beautiful hair
- Super stylish, big middled, moderate and well-balanced bull with good feet
- 52K dam is medium framed dark red cow with a lot of hair!
- Red Summit on bottom side adds some CE

Perf	BW	AjWW	AjYW	EPD's	CE	BW	WW	YW	M	MCE	MW
	94	803	1427		8.5	3.9	79.7	126.1	22.5	4.0	62.4

14 MR CAMDEN HITCH 95N

Polled Red Purebred · PG1518933 · CCCO 95N · Jan 30, 2025

SUNVILLE DRILLER
EGC HITCH 112H
EGC BEST WESTERN 88E

CDI AUTHORITY 77X
KOP MS BENGIE 6P
KOP BEST WESTERNSON 119Z
EGC WALLBANGER 14C

MRL PREDESTINED 63B
MISS CAMDEN 40F
MISS CAMDEN 82B

MRL EL TIGRE 52Z
TSN MS EDITION 55W
SUNNY VALLEY CAMARO 60Y
CAMDEN MISS 32X

Perf	BW	AjWW	AjYW	EPD's	CE	BW	WW	YW	M	MCE	MW
	100	772	1375		4.3	3.6	80.1	107.1	21.0	0.0	61.1

HETERO POLLED, NON DILUTER

- RWF bull with some added frame
- Moves really well as do all the Hitch progeny
- MRL Predestined dam brings in a top calf every year



\$14,000.00

Lot 14 - 95N



The Rancher Boys



15 MR CAMDEN BETTSON THERANCH 39N

Polled Red Purebred · PG1519063 · CCCO 39N · Jan 17, 2025

SVS TYCOON 841F
SVS RANCHER 42H
 HLTS SAMMIE

SVS BROOKS 669D
 SVS RED ANNIE 411B
 WS BEEF KING W107
 BRANT DONT YA LOVE ME

SVS BETTS 808F
MISS CAMDEN 89K
 MISS CAMDEN 53F

BGS/BM CAPTAIN SCREAM 63D
 WFL RED SAGE 506C
 KUNTZ SHERIFF 8A
 MISS CAMDEN 105D

Perf	BW	AjWW	AjYW	EPD's	CE	BW	WW	YW	M	MCE	MW
	78	820	1418		6.0	4.6	92.8	129.4	21.6	5.1	68.0

HOMO POLLED, NON DILUTER

- Soggy, easy going, low to the ground tank
- This guy should increase weaning weights and moderate frame at the same time
- Dam is a typical beefy high producing Betts daughter
- Granddam and great granddam both have bulls in the sale, lot 9 and lot 16

16 MR CAMDEN RANCHER 56N

Polled Red Purebred · PG1518901 · CCCO 56N · Jan 23, 2025

SVS TYCOON 841F
SVS RANCHER 42H
 HLTS SAMMIE

SVS BROOKS 669D
 SVS RED ANNIE 411B
 WS BEEF KING W107
 BRANT DONT YA LOVE ME

EDN RAGU 76X
MISS CAMDEN 105D
 MISS CAMDEN 10Z

EDN VICO 40U
 EDN VIDO 169U
 ERIXON WIZEGUY 11W
 MISS CAMDEN 1U

Perf	BW	AjWW	AjYW	EPD's	CE	BW	WW	YW	M	MCE	MW
	98	832	1354		5.8	2.9	83.2	108.9	25.1	4.8	66.7

HOMO POLLED, NON DILUTER

- Rancher sire needs no introduction
- Produces both very productive feminine females and powerful herd sires
- 105D has raised two good herd bulls and four females retained in herd
- Once again traces back to the 10Z cow family



The Jager Boys

17 MR CAMDEN JAGERNUTS 32N

Polled Red Purebred · PG1519052 · CCCO 32N · Jan 15, 2025

MRL PLAYMAKER 36G
EGC JAGER 46J
 EGC RED LASHES 77B

R PLUS VENOM 4006B
 MRL MISS 4335B
 HARVIE JDF WALLBANGER111X
 EGC MS MUCHMORE 72P

SVS BETTS 808F
MISS CAMDEN 40K
 MISS CAMDEN 15D

BGS/BM CAPTAIN SCREAM 63D
 WFL RED SAGE 506C
 CAMDEN THE GENERAL 13A
 MISS CAMDEN 41Z

Perf	BW	AjWW	AjYW	EPD's	CE	BW	WW	YW	M	MCE	MW
	93	806	1409		8.8	3.0	78.0	110.4	19.3	4.5	58.3

HETERO POLLED, NON DILUTER

- Wide topped, big middled, dark red hair and a great attitude
- Huge testicles and walks on good big feet
- 40K dam is an excellent uddered, moderate framed Betts daughter who has been admired by many



\$10,000.00

Lot 17 - 32N



\$15,000.00

Lot 18 - 166N

18 CCCO THE JAGER 156J 166N

Polled Red Purebred · PG1519041 · CCCO 166N · Feb 25, 2025

MRL PLAYMAKER 36G
EGC JAGER 46J
 EGC RED LASHES 77B

R PLUS VENOM 4006B
 MRL MISS 4335B
 HARVIE JDF WALLBANGER111X
 EGC MS MUCHMORE 72P

SUNNY VALLEY GAMBLER 84G
MISS CAMDEN 156J
 MISS CAMDEN 3F

LFE AMBER JACK 385E
 ULTRA MISS CAREY 44D
 KUNTZ SHERIFF 8A
 MISS CAMDEN 13D

Perf	BW	AjWW	AjYW	EPD's	CE	BW	WW	YW	M	MCE	MW
	92	930	1514		6.5	3.5	89.0	133.5	20.1	3.1	64.6

HOMO POLLED, NON DILUTER

- This young end of February bull is full of performance
- Starting at 92 lbs, to #1 at weaning and #2 at yearling in our herd!
- Top 3% of the breed for WW and YW
- 156J dam has already raised two top end bulls going to Westgold Farms and last year to Garret and Jacquelyn Wolf

19 CAMDEN FUTURE JAGERNAUT 109N

Polled Red Purebred · PG1519093 · CCCO 109N · Feb 2, 2025

MRL PLAYMAKER 36G
EGC JAGER 46J
EGC RED LASHES 77B

R PLUS VENOM 4006B
MRL MISS 4335B
HARVIE JDF WALLBANGER111X
EGC MS MUCHMORE 72P

KWA FUTURE 3G
MISS CAMDEN 22L
MISS CAMDEN 63J

CIRCLE G EXPORT 51E
KWA MS MOUNTAIN 254E
SVS YANKEE 967G
MISS CAMDEN 110F

Perf	BW	AjWW	AjYW	EPD's	CE	BW	WW	YW	M	MCE	MW
	85	788	1433		8.9	4.1	83.1	129.6	20.1	6.8	61.7

HOMO POLLED, NON DILUTER

- Real solid, wide topped, well balanced, herd bull prospect
- Big time birth to yearling spread
- 22L dam is a really solid KWA Future daughter who did an excellent job raising her first calf
- His Jager sire got an emergency call from our cow herd to the heifer pen mid season .
- He really did an admirable job, as you see in this 109N bull



20 MR CAMDEN JAGER 43N

Polled Red Purebred · PG1519066 · CCCO 43N · Jan 19, 2025

MRL PLAYMAKER 36G
EGC JAGER 46J
EGC RED LASHES 77B

R PLUS VENOM 4006B
MRL MISS 4335B
HARVIE JDF WALLBANGER111X
EGC MS MUCHMORE 72P

SVS YANKEE 967G
MISS CAMDEN 106K
MISS CAMDEN 19G

MADER WALK THIS WAY 224B
SVS BLK JENNA 42A
MRL THE STARTER 39C
MISS CAMDEN 105D

Perf	BW	AjWW	AjYW	EPD's	CE	BW	WW	YW	M	MCE	MW
	92	820	1377		7.9	2.8	83.1	122.9	22.2	4.5	63.8

HOMO POLLED, NON DILUTER

- 43N is smooth made, good hair and good feet
- He should calve easily and sire good producing heifers
- Young dam raised a beautiful Shamrock heifer last year



21 CCCO JAGER AFFINITY 160N

Polled Red Purebred · PG1519057 · CCCO 160N · Feb 21, 2025

MRL PLAYMAKER 36G
EGC JAGER 46J
EGC RED LASHES 77B

R PLUS VENOM 4006B
MRL MISS 4335B
HARVIE JDF WALLBANGER111X
EGC MS MUCHMORE 72P

WHEATLAND AFFINITY 8196F
MISS CAMDEN 69K
MISS CAMDEN 67H

CCLT ALLIANCE 91C
WHEATLAND LADY 913W
WFL MR WESTWAY 6C
MISS CAMDEN 48B

Perf	BW	AjWW	AjYW	EPD's	CE	BW	WW	YW	M	MCE	MW
	88	822	1400		9.1	1.9	76.9	108.1	19.7	3.4	58.2

HOMO POLLED, NON DILUTER

- Profiles much like his 43N brother
- Calving ease in this guys pedigree with the Affinity and Jager combination
- Dam is a beautiful dark red white face with a real nice udder



22 MR CAMDEN JAGPLAN 103N

Polled Red Purebred · PG1518944 · CCCO 103N · Jan 31, 2025

MRL PLAYMAKER 36G
EGC JAGER 46J
 EGC RED LASHES 77B

R PLUS VENOM 4006B
 MRL MISS 4335B
 HARVIE JDF WALLBANGER111X
 EGC MS MUCHMORE 72P

SUNNY VALLEY GAME PLAN 5B
MISS CAMDEN 82F
 MISS CAMDEN 78B

SVS SCOUT 25X
 SSUNNY VALLEY ESSENCE 23Z
 SUNNY VALLEY CAMARO 60Y
 CAMDEN MISS 1Y

Perf	BW	AjWW	AjYW	EPDS	CE	BW	WW	YW	M	MCE	MW
	98	813	1381		5.6	4.6	83.6	120.3	16.2	2.1	58.0

HOMO POLLED, NON DILUTER

- Cherry red bull with extra length of body
- Travels on really good solid feet
- Dam is a powerful GamePlan daughter who always brings a good one in
- Last year raised a top Asset bull for the sale



\$10,000.00

Lot 22 - 103N

The Gambler Boys



\$10,000.00

Lot 23 - 126N

23 THE GAMBLIN RAGU 126N

Polled Red Purebred · PG1519006 · CCCO 126N · Feb 7, 2025

LFE AMBER JACK 385E
SUNNY VALLEY GAMBLER 84G
 ULTRA MISS CAREY 44D

LFE BLOOD RUSH 833A
 LFE RS SHEILA 152B
 WFL ABSOLUTE 51Y
 ULTRA MISS CAREY 30B

WFL MR WESTWAY 116E
MISS CAMDEN 38H
 MISS CAMDEN 31B

IPU 403P RED LOTTO 198A
 WFL MS RED FLASH 451B
 EDN RAGU 76X
 CAMDEN MISS 83Y

Perf	BW	AjWW	AjYW	EPDS	CE	BW	WW	YW	M	MCE	MW
	104	834	1495		1.5	4.2	83.0	123.0	19.1	-0.9	60.6

HOMO POLLED, NON DILUTER

- Length of spine, deep bodied, lots of hair and moves great on a good set of big feet
- Last chance to add a good Gambler son to bull battery
- Dam 38H is a really solid, larger framed WFL 116E daughter

24

CCCO RED LOTTO GAMBLER 174N

Polled Red Purebred · PG1519010 · CCCO 174N · Mar 1, 2025

LFE AMBER JACK 385E
SUNNY VALLEY GAMBLER 84G
ULTRA MISS CAREY 44D

LFE BLOOD RUSH 833A
LFE RS SHEILA 152B
WFL ABSOLUTE 51Y
ULTRA MISS CAREY 30B

WFL MR WESTWAY 116E
MISS CAMDEN 177H
TYMARC PATIENCE 723E

IPU 403P RED LOTTO 198A
WFL MS RED FLASH 451B
PWK BADGER 2B
TYMARC PATIENCE 517C

Perf	BW	AjWW	AjYW	EPDS	CE	BW	WW	YW	M	MCE	MW
	103	923	1496		-1.5	8.0	90.7	130.6	20.7	-0.4	66.1

HOMO POLLED, NON DILUTER

- Deep sided, wide topped, early maturing herd bull in the making
- Ranks near the top for both WW and YW of all our bulls
- 177H dam raised a high seller in the 2024 sale going to the good Twin R Ranch



\$22,000.00
Lot 24 - 174N

25 MR CAMDEN STRUTSON 110N

Polled Red Purebred · PG1519069 · CCCO 110N · Feb 2, 2025

LFE AMBER JACK 385E
SUNNY VALLEY GAMBLER 84G
ULTRA MISS CAREY 44D

LFE BLOOD RUSH 833A
LFE RS SHEILA 152B
WFL ABSOLUTE 51Y
ULTRA MISS CAREY 30B

DESS BATTALION 116D
MISS CAMDEN 112K
MISS CAMDEN 69F

MAF BATTALION 174B
BDSF JYPGUN 2Z
KUNTZ SHERIFF 8A
MISS CAMDEN 70D

Perf	BW	AjWW	AjYW	EPDS	CE	BW	WW	YW	M	MCE	MW
	80	762	1304		6.7	2.6	79.5	116.3	20.8	4.2	60.6

HOMO POLLED, NON DILUTER

- Dark red and smooth made
- Strut daughters are big footed, long bodied, with well attached udders and great hair coats



\$15,000.00
Lot 25 - 110N

26 CAMDENS STRUTSON 115N

Polled Red Purebred · PG1519068 · CCCO 115N · Feb 4, 2025

LFE AMBER JACK 385E
SUNNY VALLEY GAMBLER 84G
ULTRA MISS CAREY 44D

LFE BLOOD RUSH 833A
LFE RS SHEILA 152B
WFL ABSOLUTE 51Y
ULTRA MISS CAREY 30B

DESS BATTALION 116D
MISS CAMDEN 111K
MISS CAMDEN 73E

MAF BATTALION 174B
BDSF JYPGUN 2Z
CCCO TURBO CHARGER 46C
MISS CAMDEN 29B

Perf	BW	AjWW	AjYW	EPDS	CE	BW	WW	YW	M	MCE	MW
	94	818	1360		1.4	5.1	85.6	125.9	18.2	1.2	61.0

HETERO POLLED, NON DILUTER

- Lots of hair, length of spine and moves really free
- Very much like his 3/4 brother 110N
- Dam is another very typical Strut daughter



OUT
Lot 26 - 115N



\$8,000.00

Lot 27 - 176N

27 MR CAMDEN THE DYSON 176N

Polled Red Purebred · PG1518960 · CCCO 176N · Mar 2, 2025

ZSL MR TILLMAN 127H
ZSL DYSON 141L
 ZSL MISS CAPONE 96D

LFE GAME FACE 338F
 ZSL MISS SUMMIT 33F
 MRL CAPONE 130B
 ZSL MISS LABEL 33X

MRL PREDESTINED 63B
MISS CAMDEN 46G
 MISS CAMDEN 110D

MRL EL TIGRE 52Z
 TSN MS EDITION 55W
 EDN RAGU 76X
 CAMDEN MISS 68A

Perf	BW	AjWW	AjYW	EPD's	CE	BW	WW	YW	M	MCE	MW
	102	793	1412		2.0	5.3	81.8	124.3	19.2	0.9	60.1

HOMO POLLED, NON DILUTER

- Our one and only Dyson son , and he's a good one!
- This MRL Predestined cross Dyson will add power and performance
- Thick made, easy fleshing and covered with long dark red hair

28 MR CAMDEN TOP TIER 54N

Polled Red Purebred · PG1519091 · CCCO 54N · Jan 22, 2025

MAR MAC UTAH WHISKY 52E
WLB TOP TIER 456G
 WLB 47Y FAE 343E

TNT BOOTLEGGER Z268
 MAR MAC UTAH'S DREAM 79U
 SUNNY VALLEY FORCE 47Y
 WLB 756T TRESSIE 3556B

MRL PLAYMAKER 36G
MISS CAMDEN 16L
 MISS CAMDEN 46G

R PLUS VENOM 4006B
 MRL MISS 4335B
 MRL PREDESTINED 63B
 MISS CAMDEN 110D

Perf	BW	AjWW	AjYW	EPD's	CE	BW	WW	YW	M	MCE	MW
	99	845	1367		7.0	3.8	89.0	118.1	21.4	1.5	65.9



\$20,000.00

Lot 28 - 54N



HOMO POLLED, NON DILUTER

- 54N is a high performing Top Tier son. Deep sided and long bodied combine to make this guy a more of a performance Top Tier
- Playmaker dam did an exceptional job raising her first calf
- Granddam raised 176N, Lot # 27

29MR CAMDEN RED HERITAGE 90N

Polled Red Purebred · PG1519143 · CCCO 90N · Jan 29, 2025

R PLUS YUMA 9087G
NUG HERITAGE 24J
 SKORS BLACK TESSA 401B

R PLUS 5015C
 MISS R PLUS 3007A
 HSF HIGH ROLLER 12T
 SKORS BLACK TESSA 180A

SVS TYCOON 841F
MISS CAMDEN TYCOON 18J
 MISS CAMDEN 81E

SVS BROOKS 669D
 SVS RED ANNIE 411B
 SUNNY VALLEY GAME PLAN 5B
 CAMDEN MISS 77X

Perf	BW	AjWW	AjYW	EPDS	CE	BW	WW	YW	M	MCE	MW
	74	764	1300		2.1	6.3	98.3	145.6	25.0	3.4	74.2

HOMO POLLED, NON DILUTER

- Lots of performance in this guys pedigree
- A twin that started at 74lbs and keeps looking better and better as he matures
- With Tycoon and Game Plan on the bottom side of this pedigree you'll want to keep all the females



30 CCCO THE RED CORNELL 132N

Polled Red Purebred · Applied For · CCCO 132N · Feb 10, 2025

ULTRA REV 99G
SVS CORNELL 98K
 WLB 34C HEIDI 521G

BLACK GOLD APPROVAL 71E
 IPU 206S EL TIGRESS 113B
 SKORS HIGH ROLLER 34C
 WLB 323B RITA 449E

WFL MR WESTWAY 116E
MISS CAMDEN 133G
 MISS CAMDEN 3C

IPU 403P RED LOTTO 198A
 WFL MS RED FLASH 451B
 OLF OTIS Y43
 CAMDEN MISS 10A

Perf	BW	AjWW	AjYW	EPDS	CE	BW	WW	YW	M	MCE	MW
	102	834	1407		5.9	3.7	88.1	130.7	20.5	2.5	64.6

HOMO POLLED, NON DILUTER

- Smooth made, dark cherry red bull out of two black parents
- Dam has raised two good bulls for past sales and granddam has raised multiple top caliber bulls as well



31 MR CAMDEN HERITAGE 180N

Polled Red Purebred · PG1519044 · CCCO 180N · Mar 4, 2025

R PLUS YUMA 9087G
NUG HERITAGE 24J
 SKORS BLACK TESSA 401B

R PLUS 5015C
 MISS R PLUS 3007A
 HSF HIGH ROLLER 12T
 SKORS BLACK TESSA 180A

WFL MR WESTWAY 116E
MISS CAMDEN 174J
 MISS CAMDEN 91C

IPU 403P RED LOTTO 198A
 WFL MS RED FLASH 451B
 EDN RAGU 76X
 MISS CAMDEN 75U

Perf	BW	AjWW	AjYW	EPDS	CE	BW	WW	YW	M	MCE	MW
	97	896	1413		5.1	3.6	82.3	112.0	24.2	3.8	65.4

HOMO POLLED, NON DILUTER

- Moderate framed, loads of hair with excellent feet
- Heritage really stamps his calves with the hair and sound feet
- Youngest bull in the sale and he comes with a wonderful attitude
- Dam is a real solid, big middled WFL 116E daughter





HOMO POLLED, HETERO BLACK

- High performing bull out of our new impressive red herd sire KT 3309L
- Long bodied, wide topped and deep chested
- Top 1% for weaning weight- top 2% for yearling weight
- 87J is a good cow with extra length and frame

32 MR CAMDEN BLK 53N

Polled Black Purebred · BPG1519026 · CCCO 53N · Jan 22, 2025

MADER WALK THE LINE 92J
KT WALK THE LINE 3309
RF SCREAM 215Z

MADER WALK THIS WAY 224B
IRCC DARLIN' 613D
MR HOC BROKER
RF SCREAM 39X

NUG PROSECCO 206G
MISS CAMDEN 87J
MISS CAMDEN 96F

LFE THE RIDDLER 323B
NUG INDIGO 545C
MOES REDCLOUD 44D
MISS CAMDEN 43Z

Perf	BW	AjWW	AjYW	EPD's	CE	BW	WW	YW	M	MCE	MW
	106	798	1459		4.8	5.9	1038	152.9	14.2	4.0	66.1

33 CAMDENS DIMENSION 61N

Polled Black Purebred · BPG1519140 · CCCO 61N · Jan 24, 2025

MR TR HAMMER 308A ET
CKCC LD DIMENSION 8965
WF FOREVER LADY 2165

MR NLC UPGRADE U8676
SVF/HS EXPECTING A DREAM
GKS RE-HAB
WF U165

SVS YANKEE 967G
MISS CAMDEN 19J
MISS CAMDEN 77E

MADER WALK THIS WAY 224B
SVS BLK JENNA 42A
CCCO TURBO CHARGER 46C
MISS CAMDEN 17Z

Perf	BW	AjWW	AjYW	EPD's	CE	BW	WW	YW	M	MCE	MW
	72	772	1361		4.2	3.8	923	144.1	18.4	3.5	64.6



HOMO POLLED, HOMO BLACK

- A bull that's looked cool since he was born!
- Straight lines, big hiped, with a nice profile that he loves to show off
- 19J dam is a moderate framed all around good cow
- 61N is a complete package, this guy is one of Krestens favourites





34 MR CAMDEN DIMENSION 24N

Polled Black Purebred · BPG1518899 · CCCO 24N · Jan 13, 2025

MR TR HAMMER 308A ET
CKCC LD DIMENSION 8965
 WF FOREVER LADY Z165

MR NLC UPGRADE U8676
 SVF/HS EXPECTING A DREAM
 GKS RE-HAB
 WF U165

WFL MR WESTWAY 39B
MISS CAMDEN 92D
 CAMDEN MISS RAGU 32A

WFL MR WESTWAY 26Y
 WFL USA L142 BLACK 5033R
 EDN RAGU 76X
 MISS CAMDEN 14M

HOMO POLLED, HOMO BLACK

- Definitely the performance bull of the Dimension sired calves
- He's a a very attractive looking dude with nice hair
- I wouldn't let the higher BW be a worry, he's long and smooth shouldered
- 92D dam raised a top selling black a couple years ago, she goes way back to our good red 14M cow family

Perf	BW	AjWW	AjYW	EPDS	CE	BW	WW	YW	M	MCE	MW
	105	712	1352		3.0	4.8	800	125.1	17.8	4.0	57.8

35 MR CAMDEN BLACK DIMENSION 31N

Polled Black Purebred · BPG1519017 · CCCO 31N · Jan 15, 2025

MR TR HAMMER 308A ET
CKCC LD DIMENSION 8965
 WF FOREVER LADY Z165

MR NLC UPGRADE U8676
 SVF/HS EXPECTING A DREAM
 GKS RE-HAB
 WF U165

NUG PROSECCO 206G
MISS CAMDEN 54J
 MISS CAMDEN 139F

LFE THE RIDDLER 323B
 NUG INDIGO 545C
 SUNNY VALLEY GAME PLAN 5B
 MISS CAMDEN 31C

Perf	BW	AjWW	AjYW	EPDS	CE	BW	WW	YW	M	MCE	MW
	94	741	1339		5.4	4.3	977	148.6	17.4	3.0	66.3

HETERO POLLED, HOMO BLACK

- We used the Dimension AI sire to add some chrome and substance to our black program
- 31N comes wrapped in a nice solid black hair coat but does pass on the substance and dimension we were looking for
- Well balanced, wide topped and deep big ribbed
- Power house 54J dam one of our best blacks with extra length of spine and frame
- These Dimension sons are gonna sire calves that really pound the scale down



Lot 35 - 31N

36

MR CAMDEN BLK HERITAGE 91N

Polled Black Purebred · BPG1519144 · CCCO 91N · Jan 29, 2025

R PLUS YUMA 9087G
NUG HERITAGE 24J
SKORS BLACK TESSA 401B

R PLUS 5015C
MISS R PLUS 3007A
HSF HIGH ROLLER 12T
SKORS BLACK TESSA 180A

SVS TYCOON 841F
MISS CAMDEN TYCOON 18J
MISS CAMDEN 81E

SVS BROOKS 669D
SVS RED ANNIE 411B
SUNNY VALLEY GAME PLAN 5B
CAMDEN MISS 77X

Perf	BW	AjWW	AjYW	EPD\$	CE	BW	WW	YW	M	MCE	MW
	75	707	1264		5.3	4.6	897	131.9	25.0	3.3	69.9

HOMO POLLED, HETERO BLACK

- A very typical Heritage son, well balanced, good hair and moves freely
- And no shortage of libido in this guy! he's always the first to be hanging his head over the fence to the heifer pen!
- Dam is a beautiful Tycoon cow that raised an Asset bull going to SW Land and Cattle



37

CCCO RED HERITAGE 138N

Polled Black Purebred · BPG1519067 · CCCO 138N · Feb 12, 2025

R PLUS YUMA 9087G
NUG HERITAGE 24J
SKORS BLACK TESSA 401B

R PLUS 5015C
MISS R PLUS 3007A
HSF HIGH ROLLER 12T
SKORS BLACK TESSA 180A

DESS BATTALION 116D
MISS CAMDEN 107K
MISS CAMDEN 113G

MAF BATTALION 174B
BDSF JYPGUN 2Z
BOUNDARY RED ENTICER 143C
MISS CAMDEN 90C

Perf	BW	AjWW	AjYW	EPD\$	CE	BW	WW	YW	M	MCE	MW
	94	781	1338		7.2	3.6	772	116.4	22.3	4.4	60.9

HOMO POLLED, HETERO BLACK

- Nice profiling well balanced bull with a lots of hair
- A few high performing sires on this guys maternal side of the pedigree
- Heritage always adds the style and good foot to his calves
- Dam 107K herself comes from a long line of good footed, great uddered cows



38

CCCO 164N

Polled Black Purebred · Applied For · CCCO 164N · Feb 23, 2025

ULTRA REV 99G
SVS CORNELL 98K
WLB 34C HEIDI 521G

BLACK GOLD APPROVAL 71E
IPU 206S EL TIGRESS 113B
SKORS HIGH ROLLER 34C
WLB 323B RITA 449E

SUNNY VALLEY GAME PLAN 5B
MISS CAMDEN 57H
MISS CAMDEN 92D

SVS SCOUT 25X
SSUNNY VALLEY ESSENCE 23Z
WFL MR WESTWAY 39B
CAMDEN MISS RAGU 32A

Perf	BW	AjWW	AjYW	EPD\$	CE	BW	WW	YW	M	MCE	MW
	96	713	-		4.7	3.9	706	101.8	19.3	2.5	54.6

HOMO POLLED, HETERO BLACK

- Smooth soft made son
- Moderate framed, heavy heavy haired and good feet
- This guy will sire a fancy set of really easy to look at calves!
- Grand dam has the lot 34 Dimension bull in this sale



39

MR CAMDEN BLK CORNELL 88N

Polled Black Purebred · Applied For · CCCO 88N · Jan 29, 2025

ULTRA REV 99G
SVS CORNELL 98K
WLB 34C HEIDI 521G

BLACK GOLD APPROVAL 71E
IPU 206S EL TIGRESS 113B
SKORS HIGH ROLLER 34C
WLB 323B RITA 449E

MR CAMDEN 68G
MISS CAMDEN 4J
MISS CAMDEN 74G

OLF OTIS Y43
MISS CAMDEN 15E
MRL CAPONE 130B
CAMDEN MISS 59Y

Perf	BW	AjWW	AjYW	EPDS	CE	BW	WW	YW	M	MCE	MW
	99	777	-		5.6	4.9	921	137.3	21.8	2.5	67.9

HOMO POLLED, HOMO BLACK

- 88N is a big middled, deep chested good moving Cornell son
- Top 10% in weaning weight and top 10% in yearling weight
- Dam is a larger framed, good footed, high producing cow who raised a good bull through this sale a couple years back



OUT

Lot 39 - 88N

40 MR CAMDEN TRUE NORTH 51N

Polled Black Purebred · BPG1519060 · CCCO 51N · Jan 21, 2025

GSC GCCO DEW NORTH 102C
LLW CARD TRUE NORTH G71
COX'S JOYS PRINCESS711E

HTP/SVF DURACELL T52
WELSH'S SCARLET 161Z
W/C RELENTLESS 32C
GCC JOYS ELEGANCE 199Y

DESS BATTALION 116D
MISS CAMDEN 81K
MISS CAMDEN 81E

MAF BATTALION 174B
BDSF JYPGUN 2Z
SUNNY VALLEY GAME PLAN 5B
CAMDEN MISS 77X

Perf	BW	AjWW	AjYW	EPDS	CE	BW	WW	YW	M	MCE	MW
	83	747	-		9.6	2.5	884	110.2	15.2	4.3	56.9

HOMO POLLED, HETERO BLACK

- Wide back, smooth shoulders and small sculled with lots of muscle through to his rear quarter
- True North is a BWF AI sire we selected for using on heifers and a few larger framed cows to reduce birth weights
- Game Plan and Strut on bottom side will add lots of maternal strength



\$8,000.00

Lot 40 - 51N



*Thank you to our nutritionist
Brittany!*



*A big thank you to our photographer,
Jenna Lingley
Sage & Soil Media*

The Calving Ease Boys



\$17,500.00

Lot 41 - 25N

HOMO POLLED, NON DILUTER

- Clean through his lines and well muscled through to his back quarter
- This guy has looked (and acted) like a herd bull from the start
- Was a great gomer bull for us last April when we were Aling
- 83 pound start to 782 pounds at weaning
- Top 5% in both calving ease and birth weight
- Dam is a real good Red Heat daughter who bred back and calved Jan 4

41 MR CAMDEN RED HOT 25N

Polled Red Purebred · PG1519089 · CCCO 25N · Jan 13, 2025

KWA REMARK 105H
WFL WATER VALLEY 2064K
WFL RED LICIOUS 931G

MRL STATEMENT 3F
KWA MS AUTHORITY 10F
WS PRIME BEEF Z8
WFL RED SWEET LICIOUS 7119E

WHL RED HEAT 1734E
MISS CAMDEN 12L
MISS CAMDEN 29J

HOOKS SHEAR FORCE 38K
CMS SODA POP 422B
MR CAMDEN 9F
MISS CAMDEN 134G

Perf	BW	AjWW	AjYW	EPDS	CE	BW	WW	YW	M	MCE	MW
	83	782	1329		14.4	-0.2	771	113.1	23.4	7.1	62.0

42 MR CAMDEN SLIDE RULE 16N

Polled Red Purebred · PG1519117 · CCCO 16N · Jan 12, 2025

CDI VEGAS 26X
KWA SLIDER 196H
CROWE GOLDIE 3F

HSF HIGH ROLLER 12T
CDI MS CROCKET 110U
HART STATE OF WAR 056C
CROWE GOLDIE 3C

TYS STRUTS ECHO 626G
MISS CAMDEN 109L
MISS CAMDEN 15H

DESS BATTALION 116D
TYMARC CROSS ECHO 626D
SUNNY VALLEY GAME PLAN 5B
MISS CAMDEN 70D

Perf	BW	AjWW	AjYW	EPDS	CE	BW	WW	YW	M	MCE	MW
	78	794	1372		14.3	-0.8	78.4	112.9	23.7	8.6	62.9



\$16,000.00

Lot 42 - 16N

HOMO POLLED, NON DILUTER

- Low birth weight and still deep sided and well muscled
- Great birth weight to weaning and yearling spread
- Top 3% in BW and top 5% for CE
- Wrapped all up in a beautiful dark cherry red package looks good on this guy
- Young moderate good uddered dam bred back for a Jan 5 calf too!

43 MR CAMDEN EPIC PLAN 59N

Polled Red Purebred · PG1519108 · CCCO 59N · Jan 23, 2025

WS ALL ABOARD B80
WS EPIC E152
 WS MAJESTIC Z133

WS ALL-AROUND Z35
 WS LITTLE SISTER W37
 GW RED COAT 099TS
 WS MOTHER LODE W21

SUNNY VALLEY GAMBLER 84G
MISS CAMDEN 78L
 MISS CAMDEN 50F

LFE AMBER JACK 385E
 ULTRA MISS CAREY 44D
 SUNNY VALLEY GAME PLAN 5B
 MISS CAMDEN 80Z

Perf	BW	AjWW	AjYW	EPDS	CE	BW	WW	YW	M	MCE	MW
	84	738	1316		10.6	-1.2	752	104.4	19.7	5.8	57.3

HOMO POLLED, NON DILUTER

- Moderate built with adequate muscle and depth of body
- This guy should reduce birth weights, top 2% in that category
- Dam is a moderate, nice uddered Gambler daughter
- Lots of maternal strength in this guys background



44 CCCO TOP TIER FUTURE 41N

Polled Red Purebred · PG1519095 · CCCO 41N · Jan 18, 2025

MAR MAC UTAH WHISKY 52E
WLB TOP TIER 456G
 WLB 47Y FAE 343E

TNT BOOTLEGGER Z268
 MAR MAC UTAH'S DREAM 79U
 SUNNY VALLEY FORCE 47Y
 WLB 756T TRESSIE 3556B

KWA FUTURE 3G
MISS CAMDEN 34L
 MISS CAMDEN 3F

CIRCLE G EXPORT 51E
 KWA MS MOUNTAIN 254E
 KUNTZ SHERIFF 8A
 MISS CAMDEN 13D

Perf	BW	AjWW	AjYW	EPDS	CE	BW	WW	YW	M	MCE	MW
	83	821	1394		15.7	0.4	834	107.0	27.7	7.1	69.4

HOMO POLLED, HETERO BLACK

- Bit more frame and length of body in this calving ease prospect
- With Future, Sheriff, Red Force and Top Tier in pedigree CE should be bred in
- Dam is bit larger framed with a near perfect udder and she bred back for a Jan 16 calf - PS —> 73 lb birth weight on this years calf
- Grand dam raised the popular lot 1 bull in last years sale





\$20,000.00

Lot 45 - 8N

HOMO POLLED, HETERO BLACK

- Well built from front to back! Small skull and smooth shoulders
- Slider on top side, Otis and Rimrock bottom-spells Calving Ease
- 169L dam is a sweet stylish feminine female and has calved back Jan 8

45 MR CAMDEN SLIDER 8N

Polled Black Purebred · BPG1519133 · CCCO 8N · Jan 7, 2025

CDI VEGAS 26X
KWA SLIDER 196H
CROWE GOLDIE 3F

HSF HIGH ROLLER 12T
CDI MS CROCKET 110U
HART STATE OF WAR 056C
CROWE GOLDIE 3C

MR CAMDEN 68G
MISS CAMDEN 169L
MISS CAMDEN 70D

OLF OTIS Y43
MISS CAMDEN 15E
MRL 73A
MISS CAMDEN 1U

Perf	BW	AjWW	AjYW	EPD'S	CE	BW	WW	YW	M	MCE	MW
	78	747	1377		13.4	-1.2	77.2	118.3	22.8	8.6	61.4

46 CCCO THE BLACK JAGER 124N

Polled Black Purebred · BPG1519109 · CCCO 124N · Feb 7, 2025

MRL PLAYMAKER 36G
EGC JAGER 46J
EGC RED LASHES 77B

R PLUS VENOM 4006B
MRL MISS 4335B
HARVIE JDF WALLBANGER111X
EGC MS MUCHMORE 72P

MR CAMDEN 68G
MISS CAMDEN 84L
MISS CAMDEN 9J

OLF OTIS Y43
MISS CAMDEN 15E
SVS YANKEE 967G
MISS CAMDEN 43E

Perf	BW	AjWW	AjYW	EPD'S	CE	BW	WW	YW	M	MCE	MW
	77	768	1352		12.2	1.3	81.6	124.3	17.5	8.4	58.3



\$16,000.00

Lot 46 - 124N

HOMO POLLED, HETERO BLACK

- Smooth right from shoulders, a good middle and enough on his back third
- Moves really good on a solid set of feet
- As I wrote earlier the JAGER sire was called into service on our heifers because of an injury to our heifer bull and did a respectable job!
- Lots of calving ease on bottom side of this pedigree and Jager himself has been a very good trouble free bull



\$9,000.00

94N

84 MR CAMDEN JAGERPLAN 94N

Polled Red Purebred · PG1519016 · CCCO 94N · Jan 30, 2025

MRL PLAYMAKER 36G
EGC JAGER 46J
 EGC RED LASHES 77B

R PLUS VENOM 4006B
 MRL MISS 4335B
 HARVIE JDF WALLBANGER111X
 EGC MS MUCHMORE 72P

MR CAMDEN 9F
MISS CAMDEN 29J
 MISS CAMDEN 134G

MRL WESTERN FORCE 251B
 MISS CAMDEN 66D
 SUNNY VALLEY GAME PLAN 5B
 MISS CAMDEN 54U

HOMO POLLED, NON DILUTER

- 94N is another moderate made, long bodied and good footed Jager son that patterns much like his brothers.
- Dam is a heavy milking young cow who traces way back to our 14M cow family.
- Tops it off with a well placed white triangle on his face and a great disposition!

Perf	BW	AjWW	AjYW	EPD's	CE	BW	WW	YW	M	MCE	MW
	97	816	1379		6.1	3.9	78.5	124.0	19.5	2.5	58.8





\$8,000.00

Lot 47 - 18N

47

MISS CAMDEN 18N

Polled Red Purebred · PG1519047 · CCCO 18N · Jan 12, 2025

R PLUS VENOM 4006B
R PLUS REDDINGTON 0143H
 MISS R PLUS 6168D

SVS BETTS 808F
MISS CAMDEN 18K
 MISS CAMDEN 50C

NCB COBRA 47Y
 IPU MS. TULA 104Z
 R PLUS REDGE 8018U
 MISS R PLUS 1033Y

BGS/BM CAPTAIN SCREAM 63D
 WFL RED SAGE 506C
 MRL 73A
 CAMDEN AMANDA 39A

HOMO POLLED, NON DILUTER

- Moderate framed, deep bodied with lots of middle and a ton of hair
- This Reddington cross Betts will make a real complete easy keeping broody cow
- Dam side of pedigree goes back over twenty five years here at Camden

Perf	BW WW		EPD's	CE	BW	WW	YW	M	MCE	MW
	91	734		6.5	3.9	65.9	98.9	20.8	3.5	53.8

48

MISS CAMDEN 40N

Polled Black Purebred · BPG1519134 · CCCO 40N · Jan 17, 2025

CDI VEGAS 26X
KWA SLIDER 196H
 CROWE GOLDIE 3F

SVS YANKEE 967G
MISS CAMDEN 171L
 MISS CAMDEN 40D

HSF HIGH ROLLER 12T
 CDI MS CROCKET 110U
 HART STATE OF WAR 056C
 CROWE GOLDIE 3C

MADER WALK THIS WAY 224B
 SVS BLK JENNA 42A
 WFL MR WESTWAY 11B
 MISS CAMDEN 75S

Perf	BW WW		EPD's	CE	BW	WW	YW	M	MCE	MW
	68	815		15.0	-0.8	77.4	119.9	23.6	7.5	62.3

HOMO POLLED, HOMO BLACK

- Lots of performance on bottom side of this pedigree and on the top side the popular Slider sire is sure to add the calving ease
- 171L dam is a good uddered young cow who bred back on the first cycle and calved January 5th
- She's doing a great job raising her black bull calf this year



\$10,000.00

Lot 48 - 40N

49

MISS CAMDEN 63N

Polled Red Purebred · PG1518883 · CCCO 63N · Jan 24, 2025

MRL PLAYMAKER 36G

R PLUS VENOM 4006B

EGC JAGER 46J

MRL MISS 4335B

EGC RED LASHES 77B

HARVIE JDF WALLBANGER111X

EGC MS MUCHMORE 72P

MRL 73A

IPU RED WESTERN 49X

MISS CAMDEN 10C

MRL MISS 742Y

CAMDEN MISS MACKENZIE 29A

SUNNY VALLEY FORCE 63X

CAMDEN MISS 84Y

Perf	BW	WW	EPD's	CE	BW	WW	YW	M	MCE	MW
	92	735		5.2	3.5	71.8	101.2	25.0	3.7	60.9

HOMO POLLED, NON DILUTER

- Dark dark cherry red Jager sired daughter
- Sweet fronted and angular heifer with a good sound foot under her
- Jager has sired a good consistent group of bulls this year
- Check out lots 17 through 22



\$9,000.00

Lot 49 - 63N

50

MISS CAMDEN 165N

Polled Red Purebred · PG1519028 · CCCO 165N · Feb 24, 2025

SUNVILLE DRILLER

DI AUTHORITY 77X

EGC HITCH 112H

KOP MS BENGIE 6P

EGC BEST WESTERN 88E

KOP BEST WESTERNSON 119Z

EGC WALLBANGER 14C

WFL MR WESTWAY 116E

IPU 403P RED LOTTO 198A

MISS CAMDEN 85J

WFL MS RED FLASH 451B

MISS CAMDEN 82D

LAZY S RED SHOCKER 226L

MISS CAMDEN 32T

Perf	BW	WW	EPD's	CE	BW	WW	YW	M	MCE	MW
	102	680		1.1	6.8	90.8	135.5	15.1	2.0	60.5

HOMO POLLED, NON DILUTER

- Younger heifer that has kept right up to her older pen mates
- Power and performance on both sides
- Hitch is our senior herdsire owned with Niwa Ranching
- He has sired multiple high selling bulls in our past sales and we have retained many good looking replacement heifers



\$7,500.00

Lot 50 - 165N

51

MISS CAMDEN 178N

Polled Red Purebred · PG1519127 · CCCO 178N · Mar 3, 2025

WFL MOUNTAIN VIEW 4J

KWA RED ITALIAN 122E

CITYVIEW MOUNT EVEREST 25L

WFL 9072 MS RED DOLL 913G

RCF UNTOUCHABLE 911J

PERKS RED WOLF 44G

BEE UNTOUCHABLE 911G

EGC HITCH 112H

SUNVILLE DRILLER

MISS CAMDEN 128L

EGC BEST WESTERN 88E

MISS CAMDEN 5D

TNT GUNNER N208

MISS CAMDEN 20B

Perf	BW	WW	EPD's	CE	BW	WW	YW	M	MCE	MW
	82	780		7.3	3.4	92.7	134.2	25.3	3.8	71.7

HOMO POLLED, NON DILUTER

- This heifer is from our Everest herdsire who we used to clean up our heifers in 2024 and has many calves on the ground this year
- On the bottom side her bigger framed Hitch dam did an awesome job raising this high performing heifer calf



\$9,000.00

Lot 51 - 178N



Brayden is very lucky to get 2 weeks working and enjoying farm life with Grandpa, Grandma and Uncle Kresten!

@sandra1jorgenson



Niwa Ranching Co. Welcomes You

Welcome to Camden Cattle's 14th Annual Bull Sale, where I am honored and privileged to be invited back for the 4th year as a guest consignor.

2026 will be Niwa Ranching's largest sale selection to date! On offer will be 22 bulls and 45 commercial open replacement heifers. My commercial and purebred herds are not babied! My stock must walk, perform, and survive in harsh environmental conditions. This includes continuous drought, massive pastures (consisting of several sections), no trees, and long distances between water sources. My purebreds are treated as equals with my commercial herd and are expected to survive and perform in the Rugged Ranch Environment I have chosen to call home. My goal is to produce ranch-type cattle selecting genetic traits essential for thriving in our adverse environmental conditions (feet and haircoat) and excel in key components essential to the profitability of the everyday ranching operation (maternal and performance).

One of the things I hear the most when folks walk through my pens is "these cows/bulls/heifers are quiet". I spend a lot of time with my cattle and have "zero-tolerance" for a bad attitude. With most falling into the 5 star temperament rating, you will not find an animal with less than a 4-star temperament on the Niwa Ranch.

The bulls on offer have been moderately fed for slow and consistent growth. They have received a mixed ration consisting of 11 lbs Bulls Eye Bull Ration, grass hay and silage. The heifers have received 8 lb Bulls Eye Bull ration, grass hay and silage. Bulls and heifers are on a full herd health program overseen by Oyen Vet Services. They have been vaccinated with Merik Vison 8 Somnus with Spur, Vista Once. All bulls on offer have been Parent Verified, 100K, and polled tested.

New this year from the Niwa Ranch. Wherever possible, at the conclusion of each sale video, a close-up photo will be included, showcasing both front and back feet of the featured bull. This transparency offers prospective buyers-especially those unable to attend in person- with an additional resource for evaluating the bulls on offer.

The Simmental/Angus influence commercial open heifers are first-cut, reputation females. Included in the commercial offering are my Reserve Champion Pen from the Medicine Hat Pen Show. You won't find a female for sale that I wouldn't keep in my own herd. All heifers have been palpated and run with NO BRAND.

I would like to extend my gratitude to Lloyd and Sandra and their family for giving me the opportunity to sell alongside them once again and giving me the foundation on which to build my humble dream of raising purebred Simmental cattle. To my past buyers and bidders. Building a reputation from scratch in this industry is not an easy task. Thank you for your past purchases and believing in my cattle and my program. Lastly, a huge thank you to Darren the team at Transcon livestock. Your honest and professional sales management is so very much appreciated.

Stop by the ranch anytime to view my entire herd including mother cows, walking bulls and of course the Niwa Ranch line-up on offer at Camden Cattle's 14th annual Bull Sale. Coffee is always on, and the beer is always cold!

Love the Girls of the Niwa Ranch
Louise, Tell, Joye and Wynn





\$23,000.00

Lot 52 - 501N

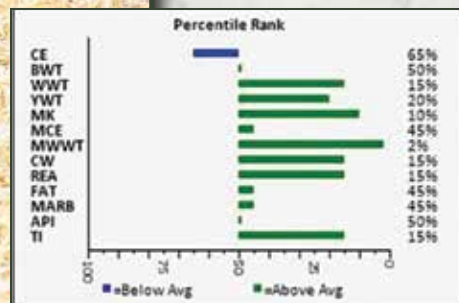

52 NIWA NINETY NINE 501N

Polled Red Purebred · PG1518231 · NRC 501N · Jan 10, 2025

MADER LIEUTENANT 50E
OAKVIEW HERSHEY 722H
TWL FANCY 722F

MADER WALK THIS WAY 224B
MADER SHIVER 120C
TWL LEGENDARY 31B
TWL CASSIDY

LFE THRILLER 302G
RENDEZVOUS AMBER 256K
RENDEZVOUS MS EXPRESS 33B

LFE AMBER JACK 385E
LFE RS AMBER 61Y
ZSL MR RED EXPRESS 106Z
RENDEZVOUS MS HUMMER 503Y

Perf	BW	AjWW	AjYW	EPD's	CE	BW	WW	YW	M	MCE	MW
	98	811	1352		5.6	3.4	90.7	131.2	36.0	4.4	81.4

HOMO POLLED

NIWA Ninety Nine 501N swung open the gate on my 2025 calving season with something spectacular. His Dam, AIA 256K is the top cow I managed to acquire from infamous Rendezvous dispersal and is ranked in the top 5% of all cows at the Niwa Ranch. 256K is a no-fault, medium frame cow with notably excellent feet and udder set.

Ninety Nine's sire, Oakview Hershey 722H was a staple at Rendezvous when he was purchased in 2021 for \$37,000-then turned around and demanded \$43,000 as a mature herd sire on dispersal day!

If parentage and phenotype isn't enough, the EPD's on this guy should keep you awake at night! He glows green in 12 of the 13 measurable traits!

I contemplated until catalog deadline whether I would walk this guy in my own herd, but when Bridget said, "Time's Up", decided he would lead off in my 2026 line-up. This black-footed, mahogany-hided powerhouse will have you seeing stars come sale day. Semen has been drawn and retained for in-herd use.



OAKVIEW HERSHEY 722H - SIRE OF LOT 52



RENDEZVOUS AMBER 256K - DAM OF LOT 52

Flush Brothers Lots 53-54



\$8,000.00

Lot 53-515N



LCDR AMERICAN RED 99E
SIRE OF LOTS 53 AND 54

53 NIWA NEGOTIATE 515N

Polled Red Purebred · PTG1518247 · NRC 515N · Jan 18, 20245

CDI ABUNDANCE 391C
LCDR AMERICAN RED 99E
HSF RED FORTUNES SIS 33

CDI HOMETOWN 246A
CDI MS BEEF KING 74Z
SRS FORTUNE 500
BOZ MISS C397

IPU RED DEPUTY 25C
MAF MIRAGE 55F
MAF MIRAGE 167D

KUNTZ SHERIFF 8A
IPU 56U MS. RED LINER 81A
MAF R HORIZON 7Y
MADER P HEARTBREAKER 37U

Perf	BW	AjWW	AjYW	EPD's	CE	BW	WW	YW	M	MCE	MW
92	689	1223		8.1	3.5	84.7	131.0	28.7	4.2	71.1	

54 NIWA NAMASKAR 527N

Polled Red Purebred · PTG1518330 · NRC 527N · Jan 21, 20245

Perf	BW	AjWW	AjYW	EPD's	CE	BW	WW	YW	M	MCE	MW
95	704	1282		3.4	3.5	80.9	122.7	28.7	1.5	69.2	

LOT 53 and 54 ARE HOMO POLLED

These boys are out of my all-time favorite Meadow Acres cow MAF 55F. Phenotypically, her reference photo says it all. What you can't see however is a set of big, black, chunky heels under her which puts the icing on the cake and is also what rified her into "flush cow" status. The sire of these embryos American Red 99E offers calving ease, growth and above average EPD's. You won't get a quieter, better footed and more uniform set of bulls. Being mirror images of each other, they were chosen as my feature pen at the Oyen Beef Congress. If heifer retention is on your agenda, seriously consider these flush mates. Take one or take them both if you want consistency across your herd.



\$8,000.00

Lot 54 -527N



MAF MIRAGE 55F
DAM OF LOTS 53 AND 54



\$12,500.00

Lot 55 -521N

HETERO POLLED

Theres just something captivating about this cracked blaze that puts him on my favorite list. Maybe his appeal lies in his combination of desirable traits that I look for in my own herd sires. He is moderate in frame, stands low to the ground, has a chunky black foot, and an exceptional mahogany hair coat. His thickness and cool demeanor mimics his sire EGC Hitch 112H. His mother, MAF 164F is a beautifully uttered Meadow Acres cow.



EGC HITCH 112H - SIRE OF LOTS 55 AND 56

55 NIWA HITCH NO GO 521N

Polled Red Purebred · PG1518254 · NRC 521N · Jan 20, 2025

SUNVILLE DRILLER
EGC HITCH 112H
EGC BEST WESTERN 88E

CDI AUTHORITY 77X
KOP MS BENGIE 6P
KOP BEST WESTERNSON 119Z
EGC WALLBANGER 14C

WFL WESTCOTT 24C
MAF AURORA 164F
MAF AURORA 190B

TNT 90 PROOF Z401
WFL SWEET LICIOUS 1044X
MRL EL TIGRE 52Z
IPU MS. DREAMMAKER 235U

Perf	BW	AjWW	AjYW	EPD's	CE	BW	WW	YW	M	MCE	MW
	98	742	1283		5.6	3.8	84.5	116.5	18.7	-0.4	61.0

56 NIWA HITCH NORTH 518N

Polled Red Purebred · PG1518251 · NRC 518N · Jan 18, 2025

SUNVILLE DRILLER
EGC HITCH 112H
EGC BEST WESTERN 88E

CDI AUTHORITY 77X
KOP MS BENGIE 6P
KOP BEST WESTERNSON 119Z
EGC WALLBANGER 14C

SVS RANCHER 42H
NIWA RANCHER KIRSHA 221K
MAF NOREMAC 1G

SVS TYCOON 841F
HLTS SAMMIE
RUST HENN RAMBLER 6003
MAF NOREMAC 94E

Perf	BW	AjWW	AjYW	EPD's	CE	BW	WW	YW	M	MCE	MW
	103	822	1536		3.7	4.9	93.8	137.3	25.9	2.0	72.8



\$11,000.00

Lot 56 - 518N

HOMO POLLED

If you are looking for a performance powerhouse, then 518N screams your name! This large-framed stud sits in the top 10th percentile in both weaning and yearling weights. Being the heaviest bull in the pen, he tipped the scale at over 1400 lb before his first Birthday! He is sired by the Camden/Niwa co-owned blaze faced bull EGC Hitch 112H who can crank out these high performers time and time again. A 5-star disposition makes him even that much more attractive. His feminine Rancher Dam has a 5-star foot rating and 5-star udder set. 518N is the whole maternal/performance package. Retain every heifer and tip the scales with your steers! It doesn't get much sweeter than that!!





\$14,000.00

Lot 57 -512N



HIGH BLUFF KATMANDU 30K - SIRE OF LOTS 57 AND 58

HETERO POLLED

This black Katmandu 30K calf is one of the few calving ease sires on offer. He is smooth fronted and sits in the top 10th percentile for calving ease with a mere 82 lb birthweight. His mother is an attractive black blaze with excellent feet and udder.

57 NIWA KATMAN NIGHT CAP 512N

Polled Black Purebred · BPG1518244 · NRC 512N · Jan 16, 2025

WHEATLAND BULL 9115G
HIGH BLUFF KATMANDU 30K
EGC BLACK LASHES 36G

WS EPIC E152
WHEATLAND LADY 651D
HARVIE JDF SPLASH 108B
EGC RED LASHES 118E

NIWA BLKPARAMOUNT JUSTIFY 104J
NIWA JUSTIFY BLACK LICORISH
BEE EVER 769E

RENDEZVOUS PARAMOUNT 230F
PARVIEW MS RED KYRA 658D
SIBELLE VICKING 35B
BEE CEVER 588C

Perf	BW	AjWW	AjYW	EPD's	CE	BW	WW	YW	M	MCE	MW
	82	736	1325		13.8	1.1	77.2	112.1	25.1	6.6	63.7

58 NIWA KATMAN NINJA 503N

Polled Black Purebred · BPG1518233 · NRC 503N · Jan 11, 2025

WHEATLAND BULL 9115G
HIGH BLUFF KATMANDU 30K
EGC BLACK LASHES 36G

WS EPIC E152
WHEATLAND LADY 651D
HARVIE JDF SPLASH 108B
EGC RED LASHES 118E

KWA LAW MAKER 59C
NIWA LAW LUMINOUS 313L
IRCC CHERRY BOMB 513C

CDI AUTHORITY 77X
KWA MS ROCK 14X
MR HOC BROKER
INDIAN RIVER SPIRIT

Perf	BW	AjWW	AjYW	EPD's	CE	BW	WW	YW	M	MCE	MW
	90	763	1390		11.6	0.3	77.5	117.2	23.5	3.9	62.3



\$11,500.00

Lot 58 -503N

HOMO POLLED

This stealth black bull has some stretch to him. Being out of Katmandu 30K, his numbers scream calving ease, and he sits in the green in most of the performance EPD's. His mother NRC 313L is a quiet, moderate framed, cherry-red female that did well on her first attempt at motherhood.

Flush Brothers - Lots 59-61

If your next herd sire's checklist includes exceptional bone, large foot, and personality plus, then check out these Tycoon 841F/614D flush brothers. Their mother TYS 614D is a large-framed, square-made female who has always been a standout since joining my herd from the Tymarc dispersal. She has passed her thickness, hair, and bone structure onto her sons-but not without the help of their sire SVS Tycoon 841F, who guarantees sure-fire performance EPD's. These brothers sit in the green for most of the measurable traits but are a "rancher's dream" with their top 15th percentile ranking for both weaning and yearling weights. If you're shopping for consistency and performance in a group package, take home this trio with your 5% volume discount and call it a day of great buying!



SVS TYCOON 841F - SIRE OF LOTS 59 - 61

59 NIWA TYCOON NACRE 544N

Polled Red Purebred · PTG1518373 · NRC 544N · Jan 27, 2025

SVS BROOKS 669D
SVS TYCOON 841F
 SVS RED ANNIE 411B

MRL RED WHISKEY 101B
 SVS RED SARA 92X
 ACS EVERREADY 970W
 3D MISS RED NOREMAC 211U

OH KAY CROSSFIRE 76Y
TYMARC XTRA SPECIAL 614D
 JTY XTRA SPECIAL 52X

KOP CROSBY 137W
 OH KAY SAPPHIRE 7S
 REMINGTON GENERALLEE 106T
 OH KAY RED KARLA 43K

Perf	BW	AjWW	AjYW	EPD's	CE	BW	WW	YW	M	MCE	MW
	95	696	1280		3.6	6.5	87.9	125.5	29.8	5.3	73.8

HOMO POLLED



\$10,000.00 Lot 59 - 544N

60 NIWA TYCOON NASH 524N

Red Purebred · STG1518259 · NRC 524N · Jan 20, 2025

Perf	BW	AjWW	AjYW	EPD's	CE	BW	WW	YW	M	MCE	MW
	98	744	1366		2.0	6.2	89.6	134.1	29.8	3.9	74.6

SCURRED



\$8,750.00 Lot 60 - 524N

61 NIWA TYCOON NEXUS 525N

Polled Red Purebred · PTG1518266 · NRC 525N · Jan 20, 2025

Perf	BW	AjWW	AjYW	EPD's	CE	BW	WW	YW	M	MCE	MW
	97	696	1210		3.5	6.0	86.0	122.7	29.8	4.1	72.8

HETERO POLLED



OUT Lot 61 - 525N

Flush Brothers - Lots 62-63



MADER WALK THIS WAY 224B
SIRE OF LOTS 62 AND 63

62 WALK THIS NOCTURNAL 526N

Polled Black Purebred · BPTG1518267 · NRC 526N · Jan 21, 2025

NCB COBRA 47Y
MADER WALK THIS WAY 224B
MADER P IRON SUGAR 7X

LFE VIPER 455U
NCB MISS DREAM 22T
MADER P BLACK IRONMAN 22U
LFE FAMOUS 632T

OH KAY CROSSFIRE 76Y
TYMARX XTRA SPECIAL 614D
JTY XTRA SPECIAL 52X

KOP CROSBY 137W
OH KAY SAPPHIRE 7S
REMINGTON GENERALLEE 106T
OH KAY RED KARLA 43K

Perf	BW	AjWW	AjYW	EPD\$	CE	BW	WW	YW	M	MCE	MW
	98	752	1363		7.2	4.2	80.2	110.8	26.0	4.7	66.1

HOMO POLLED

This embryo calf is the male version of his flush dam, TYS 614D. Like her, he is thick and exhibits substantial bone structure. One of his most fortunate inherited traits is his dam's prominent black foot. His infamous black AI sire Walk this Way mixed well with this flush creating a well-balanced set of EPD's and a stylish calf with some volume and growth.



OUT

Lot 62 - 526N

63 WALK THIS NEROLI 511N

Polled Black Purebred · BPTG1518243 · NRC 511N · Jan 15, 2025

NCB COBRA 47Y
MADER WALK THIS WAY 224B
MADER P IRON SUGAR 7X

LFE VIPER 455U
NCB MISS DREAM 22T
MADER P BLACK IRONMAN 22U
LFE FAMOUS 632T

OH KAY CROSSFIRE 76Y
TYMARX XTRA SPECIAL 614D
JTY XTRA SPECIAL 52X

KOP CROSBY 137W
OH KAY SAPPHIRE 7S
REMINGTON GENERALLEE 106T
OH KAY RED KARLA 43K

Perf	BW	AjWW	AjYW	EPD\$	CE	BW	WW	YW	M	MCE	MW
	95	640	1181		2.0	5.7	86.0	126.0	26.0	5.2	69.0

HOMO POLLED

This black embryo calf out of the TYS 614/Walk This Way flush is stout and smaller framed. He comes from an excellent mix of performance from the dam, and proven genetic mastery from his infamous sire Walk This Way 224B. I appreciate this calf's gentle nature, dark foot and thick hair coat.



OUT

Lot 63 - 511N



Our Picture Pen Crew

A huge thank you to Maureen Tubman-Showchampions.com for your time and patience in the picture pen



CIRCLE G LACOMBE 17L - SIRE OF LOTS 64-66

64 NIWA POTENT NAILED IT 541N

Polled Red Purebred · PG1518362 · NRC 541N · Jan 26, 2025

PERKS POTENT 309H
CIRCLE G LACOMBE 17L
 CIRCLE G PANAMA 850F

BJL LETHAL DOSE 53F
 PERKS PERFECT STORM 9B
 MAPLE LAKE DENALI 6009D
 CMS PANAMA 605D

PWK BADGER 2B
TYMARC UPTOWN 86F
 TYMARC UPTOWN 618D

KWA FLYF RED MOUNTAIN 16Z
 PWK MS WISE GUY 318W 61Z
 SKORS CINCH 162A
 TYMARC MISS UPTOWN 227Z

Perf	BW	AjWW	AjYW	EPD's	CE	BW	WW	YW	M	MCE	MW
	102	701	1312		5.2	4.9	83.8	128.2	20.3	3.7	62.2

HOMO POLLED

This larger framed calf mimics his mother TYS 86F when it comes to overall volume and bone mass. He is square butted and packs a nice pear-shaped set of nuts.



\$8,250.00

Lot 64 - 541N

65 NIWA POTENT NITRILE 559N

Polled Red Purebred · PG1518395 · NRC 559N · Feb 14, 20245

PERKS POTENT 309H
CIRCLE G LACOMBE 17L
 CIRCLE G PANAMA 850F

BJL LETHAL DOSE 53F
 PERKS PERFECT STORM 9B
 MAPLE LAKE DENALI 6009D
 CMS PANAMA 605D

OH KAY CROSSFIRE 76Y
TYMARC CROSS ECHO 626D
 TYMARC ECHO 77T

KOP CROSBY 137W
 OH KAY SAPHIRE 7S
 IPU T-BONE 13R
 TYMARC COUNTRY ECHO 6L

Perf	BW	AjWW	AjYW	EPD's	CE	BW	WW	YW	M	MCE	MW
	98	727	1365		8.1	3.7	80.4	120.0	26.9	3.1	67.1

HETERO POLLED

This Potent son is out of a moderate framed, cherry red-almost black Tymarc cow, 626D. This cow has been with me for quite a few years and every year her bull calf makes the sale pen.



OUT

Lot 65 - 559N

66 NIWA POTENT NAVHEY 513N

Polled Red Purebred · PG1518245 · NRC 513N · Jan 16, 20245

PERKS POTENT 309H
CIRCLE G LACOMBE 17L
 CIRCLE G PANAMA 850F

BJL LETHAL DOSE 53F
 PERKS PERFECT STORM 9B
 MAPLE LAKE DENALI 6009D
 CMS PANAMA 605D

SPRINGCREEK LAUNCH 110E
MAF DIXIE 151G
 CROSSROAD DIXIE 150D

SPRINGCREEK LINER 56U
 SPRINGCREEK BROOKE 68Z
 SVS SCOUT 18A
 XRC MISS BRIDGET 41B

Perf	BW	AjWW	AjYW	EPD's	CE	BW	WW	YW	M	MCE	MW
	98	688	1245		9.1	2.6	75.0	110.6	23.1	4.9	60.6

HOMO POLLED

"Well balanced" is the best way I can describe 513N. He is long bodied, square-made, and extremely quiet. His mother MAF 151G is a maternally packed cow with a beautiful udder and some built-in calving ease.



\$13,000.00

Lot 66 - 513N



CHAMPS MAMBA 43K - SIRE OF LOTS 67 AND 68

Chrome shoppers, check out these Mamba half brothers! Both are brought to you by tanky Meadow Acres cows that consistently bring home the keepers. Their sire, Champs Mamba 43K came to me in search of something a little different when it comes to pedigree. He has a shot of full fleck that genetically takes him off the beaten path. He is an attractively marked, excellent-footed powerhouse and has not disappointed in his ability to pass on his deep body, merlot color and deluxe chrome (but not too much chrome) package we are looking for. Bling up your calf crop with either of these flashy fellows!

67

NIWA MAMBA NEWMAN 553N

Polled Red Purebred · PG1518384 · NRC 553N · Feb 9, 2025

CHAMPS BLACK MAMBA
CHAMPS MAMBA 43K
CHAMPS MONA

SPRINGCREEK OLYMPIAN 66A
DOUBLE BAR D TESS 422A
DOUBLE BAR D WILHELM 261X
MISS SHAWACRES MONA 41M

KHG GOLDMINER 543C
MAF CHANDALL 8F
KHG CHANDALL 40D

WESTGOLD RED CHIEF 136Y
KHG PAIGE 148X
LRX WALLBANGER 73Z
KHG LEXI 192Z

Perf	BW	AjWW	AjYW	EPDS	CE	BW	WW	YW	M	MCE	MW
	98	775	1337		0.8	4.9	77.8	112.9	22.0	-0.4	60.9

HETERO POLLED



MAF CHANDALL 8F - DAM OF LOT 67



\$7,500.00

Lot 67 - 553N

68

NIWA MAMBA NARLY 556N

Polled Red Purebred · PG1518392 · NRC 556N · Feb 12, 2025

CHAMPS BLACK MAMBA
CHAMPS MAMBA 43K
CHAMPS MONA

SPRINGCREEK OLYMPIAN 66A
DOUBLE BAR D TESS 422A
DOUBLE BAR D WILHELM 261X
MISS SHAWACRES MONA 41M

BGS/BM CAPTAIN SCREAM 63D
MAF GOLDIE 132F
IPU MS. SPECIALIST 119Z

SVS CAPTAIN MORGAN 11Z
RF SCREAM 215Z
IPU RED SPECIALIST 70T
IPU MS. RED ESSENCE 139X

Perf	BW	AjWW	AjYW	EPDS	CE	BW	WW	YW	M	MCE	MW
	99	696	1296		4.5	4.8	73.6	99.9	19.0	3.6	55.8

POLLED



MAF GOLDIE 132F - DAM OF LOT 68



\$11,000.00

Lot 68 - 556N





\$8,000.00

Lot 69 - 523N

69 NIWA WALK THE NEXT LINE 523N

Polled Red Purebred · PG1518257 · NRC 523N · Jan 20, 2025

MADER WALK THIS WAY 224B
MADER WALK THE LINE 92J
 IRCC DARLIN' 613D

NCB COBRA 47Y
 MADER P IRON SUGAR 7X
 MR HOC BROKER
 DESTINY ODIN SHEA

RUST HENN RAMBLER 6003
MAF GYPSY 98F
 IPU MS. RED SATIN 77Y

WS PILGRIM H182U
 KAPPES SADIE M166
 KNK/CRSR RED BULL 53T
 MFI MOREEN GERALDINE5215

Perf	BW	AjWW	AjYW	EPD'S	CE	BW	WW	YW	M	MCE	MW
	101	739	1317		4.2	2.3	89.8	122.5	16.7	1.7	61.6

HOMO POLLED

This stylish powerhouse screams performance and is just cool in every way! He is wide topped, huge middled and has a set of nuts to be proud of! His mother MAF 98F is a dark red cow that consistently brings the good one's home in the fall. In my opinion, he "Walks the Next Line" in the sense of being a carbon copy of his \$280,000 AI sire Walk the Line 92J.



MADER WALK THE LINE 92J - SIRE OF LOT 69



MAF GYPSY 98F - DAM OF LOT 69

70 NIWA NOTORIOUS REPUTATION 505N

Polled Red Purebred · PG1518235 · NRC 505N · Jan 13, 2025

CHERRY CREEK GLITZ 4D
SBV REPUTATION 707F
 SUNNY VALLEY RHEA 54C

FGAF MAGNUM 901Z
 BEE GLITTER 329A
 CHAMPS BRAVO
 SUNNY VALLEY RHEA 61X

MRL THE STARTER 39C
MAF STARLETTE 47F
 MAF STARLETTE 71D

MRL 91Y
 MRL MISS 3379A
 MAF R HORIZON 7Y
 IPU RED SATIN 25Y

Perf	BW	AjWW	AjYW	EPD'S	CE	BW	WW	YW	M	MCE	MW
	87	712	1296		8.8	1.2	62.5	82.9	34.9	4.0	66.2



\$10,500.00

Lot 70 - 505N

HOMO POLLED

This purebred/fullblood combination really clicked with MAF 47F and SBV Reputation 707F. As you can see from her reference photo, MAF 47F is difficult to fault. Since owning her, she has only given me bull calves, and every year they make the top cut of the bull pen. This larger framed, dark hided, blaze adds a unique pedigree to the mix, and when you can get a shot of fullblood in a homo polled package, this guy can be described as something kind of special.



SBV REPUTATION 707F - SIRE OF LOT 70



MAF STARLETTE 47F - DAM OF LOT 70

71

NIWA OLD MILWAUKEE 502N

Polled Red Purebred · PG1518232 · NRC 502N · Jan 10, 2025

LFE EMPIRE 3116F

LFE BLOOD RUSH 833A

RENDEZVOUS MILWAUKEE 409K

LFE RS FORTUNE 80X

RENDEZVOUS MS EXPRESS 409H

ZSL MR RED EXPRESS 106Z

RENDEZVOUS MS HUMMER 347D

ZSL MR RED ALASKA 3B

CROSSROAD WARDEN 36Z

RENDEZVOUS MS ALASKA 520G

ZSL MISS LWIRE 56Y

RENDEZVOUS KENDRA 154C

NUG TRIGGER 263Y

RENDEZVOUS 615T

Perf	BW	AjWW	AjYW	EPD's	CE	BW	WW	YW	M	MCE	MW
	99	708	1319		4.2	4.6	75.9	109.8	25.7	2.3	63.7



RENDEZVOUS MILWAUKEE 409K
SIRE OF LOT 71



RENDEZVOUS MS ALASKA 520G
DAM OF LOT 71



\$7,500.00

Lot 71 - 502N

HETERO POLLED

This larger framed performance bull came to me in utero in a well-balanced Alaska cow from the renowned Rendezvous dispersal. His EPD's are in the high green in both performance and maternal traits. His extra horizontal length will come in handy when adding pounds to those steers in the fall.

72

NIWA COPPER NAIL 563N

Polled Red Purebred · PG1518419 · NRC 563N · Feb 19, 2025

MCINTOSH HERITAGE 19G

MCINTOSH FORMIDABLE 26D

RWR COPPER TOP 21K

LWC MISS RED FORCE 176Y

RWR MS. HIGH ROLLER 96F

ERIXON HIGH ROLLER 143B

CROSSROAD X-SULA 172X

MCINTOSH LEGACY 28F

LFE DARE DEVIL 3238B

RENDEZVOUS EYEFULL 385J

MCINTOSH EYEFULL 9C

RENDEZVOUS MS CAESAR 454G

RENDEZVOUS RED CAESAR 584

RENDEZVOUS MS ICON 91X

Perf	BW	AjWW	AjYW	EPD's	CE	BW	WW	YW	M	MCE	MW
	99	793	1382		2.6	4.4	86.3	125.5	26.9	3.2	70.1



RWR COPPER TOP 21K- SIRE OF LOT 72



\$12,500.00

Lot 72 - 563N

HOMO POLLED

Copper Nail 653N came to me in utero in a deep bodied Rendezvous cow and is the youngest bull on offer from the Niwa Ranch. If the mahogany shade is high on your priority list, then 563N should be circled in your catalog. He is smooth fronted, dark footed and has an attractively sculpted head. For some reason I just can't put my finger on exactly what it is I love about this bull, but he sits high on my favorite list.

73

NIWA PLAYMAKER NATTO 533N

Polled Red Purebred · PG1518345 · NRC 533N · Jan 24, 2025

R PLUS VENOM 4006B

NCB COBRA 47Y

MRL PLAYMAKER 36G

IPU MS. TULA 104Z

MRL MISS 4335B

MRL EL TIGRE 52Z

REMINGTON WISE GIRL 235U

WILC ED 14E

CMS SKYWALKER 305A

CRS MS EDDY 37H

TCW DESTINY 17B

CRS MS STARQUEST 7D

SHAWACRES SHELTON 18S

CRS MS RIBEYE 88Z

Perf	BW	AjWW	AjYW	EPD's	CE	BW	WW	YW	M	MCE	MW
	100	785	1347		4.1	4.2	89.6	134.3	20.7	3.6	65.5



MRL PLAYMAKER 36G - SIRE OF LOT 73



\$7,500.00

Lot 73 - 533N

HOMO POLLED

This easy-going Playmaker son sits in the top 15th percentile in both his weaning and yearling weights. His mother is one of a handful of great cows I managed to bring home from the Westroh dispersal. She is medium-framed, structurally correct and has a beautiful udder.



IF IT'S NOT CATTLE, IT'S ALL ABOUT THE DOGS!



2025 ALBERTA STOCK DOG NOVICE CHAMPION



74A NIWA RANCHING OPEN PALPATED COMMERCIAL HEIFERS

Reserve Champion Commercial Heifers - Medicine Hat Pen Show



3 X \$6,800.00 = \$20,400.00



74B NIWA RANCHING OPEN PALPATED BUCKSKIN COMMERCIAL HEIFERS



OUT

74 27 COMMERCIAL RED HEIFERS (LOTS C-I)

74C - 3 Red Heifers (Yellow Tags)

74D - 3 Red Heifers (White Tags)

74E - 5 Red Heifers (Pink Tags)

74F - 4 Red Heifers (Blue Tags)

74G - 4 Red Heifers (Green Tags)

74H - 3 Red Heifers (Orange Tags)

74 I - 5 Red Heifers (Yellow Tags)

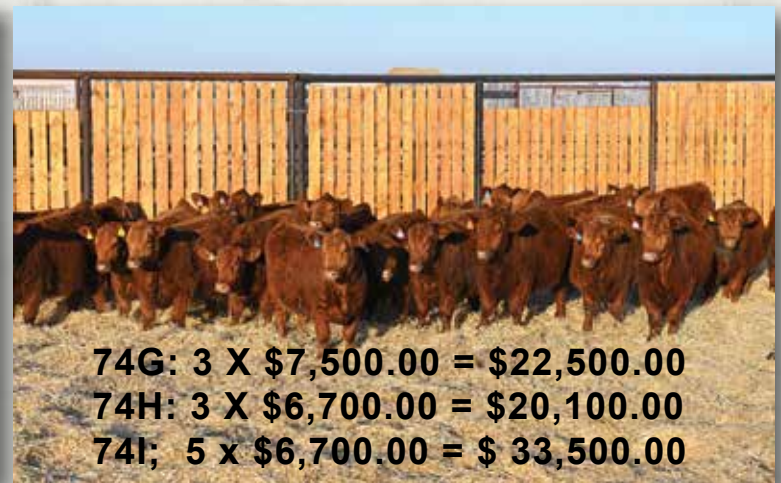

74 12 COMMERCIAL RED BLAZE/BROCKLE HEIFERS (LOTS J-L)

74J - 4 Heifers

74K - 4 Heifers

74L - 4 Heifers



75 CAMDEN CROSSBRED & PUREBRED COMMERCIAL HEIFERS

Lots will be posted when videos are posted

- Heifers are very uniform in type and weight
- Heifers will be palpated and weighed March 11, 2026
- They will be sold in packages of 3-4
- Videos of the heifers will be available a couple of weeks prior to the sale



Sincere Thanks to All of Our Buyers and Bidders

R&V WHITE RANCHES LTD*
 KDs SIMMENTALS
 DOUBLE S LAND & CATTLE CO
 SASKALTA FARMS *
 KGM Welding *
 BAR D FARMS
 RUSCHKOWSKI LAND & CATTLE *
 STOREBO FARMS
 CRIMSON CATTLE CO LTD *
 GTA RANCH INC
 ADAIR RANCH *
 DAINE SNOW*
 ALTAWAN GRAZING CORP
 OASIS RANCHING CO INC*
 CLARBYRNE FARMS LTD *
 ZADUNASKI FARMS LTD *
 BAR SW LAND & CATTLE INC *
 TWIN R RANCHING LTD *
 TWIN CREEK ANGUS
 KUNZ FARMS INC
 KT RANCHES
 SIBL SIMMENTALS *
 NIWA RANCHING CO LTD *
 WESTGOLD FARMS LTD*
 GRASSY FLAT RANCH LTD*
 DIAMOND K CATTLE CO LTD *
 WHISKEY CREEK RANCH
 DALE SNOW*

TIM AND DEB RUTH*
 HENRY JACKSON*
 GARRETT AND JACQUELYN WOLF*
 DENNIS PARADIS
 KEVIN BULLEE*
 RYDER FELLNER
 S LAZY A RANCH *
 DIAMOND K CATTLE CO.*
 MASHON RANCHES LTD.*
 ROGER STENNES
 CIRCLE 7
 MCG SIMMENTALS
 CATTLE CANADA
 BACK IN BLACK SIMMENTALS
 LORCAM FARMING LTD
 GRASSY FLAT RANCH LTD
 BATTRUM CATTLE CO.
 LONE STONE FARMS
 GENERATION GAP RANCH LTD.*
 7XL SIMMENTALS*
 DUQUE RANCH LTD.*
 DOUBLE S LAND & CATTLE CO
 JP DECHAINE
 RAY PENNER
 BARRY CASKEY*
 DENIS PARADIS

*denotes repeat buyers and volume buyers





Terms & Conditions

TERMS - The terms of the sale are cash, cheque, e-transfer, or wire and are due at the time of sale, unless other arrangements have been made between buyer and seller prior to the sale. Transcon reserves the right to charge interest at a rate of 2% per month on overdue accounts. The right of property shall not pass until after settlement is made. Transcon Livestock Corp. reserves the right to require a certified cheque as settlement before releasing any sale cattle. Should any purchaser fail to settle for their purchase Transcon Livestock Corp. reserves full power to resell the animal to the best advantage either publicly or privately, without further notice. Any loss arising from such resale together with keep and all other expenses shall be payable by the defaulter. All settlements must be made with the clerks of the sale before any cattle will be released. Transcon Livestock Corp and/or the Auctioneer shall have the right to refuse bids from anyone who has a previous record of default in payment or who has not made proper credit clearance prior to the sale with the owner or Sale Managers.

BID - No private sales will be allowed except as otherwise provided for in the terms and conditions. No by-bidding will be permitted.

SALES TAXES - Applicable sales taxes will be charged on semen, embryos, and trucking fees (if listed), respective to the home province of the buyer, not the seller.

DISPUTES - In cases of disputes, bidding will be reopened between the parties involved. If no further bid is made the buyer will be the person from whom the auctioneer accepted the last bid. The auctioneer's decision in such matters will be final.

PURCHASER'S RISK - Each animal becomes the risk of the purchaser as soon as sold. Animals will be cared for at the purchaser's risk for a reasonable length of time.

INSURANCE - Each animal becomes the risk of the purchaser at the time of sale and should be insured. Animals returning to the seller's farm must be insured.

US BUYERS - There is an additional charge (approximately \$300.00 US dollars) that will be applied to each animal purchased. This covers documentation, vet inspections/testing required to export. This cost does not include transportation or brokerage which is the responsibility of the buyer.

CATTLE PICTURES AND INFORMATION PROVIDED - The images in this catalogue are believed to be accurate representations of the individual animals and the information contained in this catalogue is provided by the seller and believed to be true and accurate. Transcon Livestock Corp. and catalogue designers/producers assume no responsibility if the images and/or information as received have been altered or is inaccurate.

ANNOUNCEMENTS - All announcements from the auction block will take precedence over the printed matter in the catalogue. Buyers are therefore cautioned to pay attention to any such announcements.

CERTIFICATE OF REGISTRY - A registration/recordation certificate issued by the applicable breed association and duly transferred will be furnished to the buyer of each animal after settlement has been made. It is the responsibility of the buyer to determine the acceptance of this certificate in any other association.

SHIPPING - Assistance will be given in making shipment after the sale but no risk is assumed by the Sales Management or Seller. Expenses incurred are the responsibility of the purchaser. Purchasers are requested to furnish shipping instructions when making settlement.

BREEDERS GUARANTEE - As per applicable Canadian Breed Association Breeding Guarantee guidelines. Copies are available at the sale settlement desk to be picked up by the buyer at any time. In no event shall the seller be responsible for reimbursing more than the purchase price. **EXCEPTION TO GUARANTEE** - In cases where the animal is subjected to any hormonal or surgical reproduction techniques after the sale, the guarantee shall be null and void.

HEALTH - It is the buyer's responsibility to determine health requirements for importing any animal into his province or state. Transcon Livestock Corp. assumes no responsibility for the health status of any animal in the sale.

EMBRYO & SEMEN - Full settlement must be made before release is done and shipping arrangements should be done within 30 days of the sale unless arrangements made between buyer and seller prior to the sale. Shipping arrangements and costs are the expense of the purchaser once release has been given.

ACCIDENTS - Although every precaution will be taken to protect the safety and comfort of buyers, neither the Sales Management, auctioneer, consignors, or Association assumes any responsibility in this matter and disclaims any liability legal or otherwise in the event of accident or loss of property.

RIGHTS AND OBLIGATIONS - The above terms and conditions of the sale shall constitute a contract between the buyer and the seller and be equally binding to both. Resale of animals following purchase in this sale shall constitute a separate transaction and the rights and obligations of the two parties connected thereto are not covered by the terms and conditions of this sale.

TRANSCON LIVESTOCK CORP. IS AGENT ONLY - It is to be clearly understood that Transcon Livestock Corp. is only acting as a medium between buyer and seller and is not in any way responsible for any failure on the part of either party to live up to his obligations. Neither does Transcon Livestock Corp. assume any financial obligations to collect or enforce collection of any monies between parties. Any legal action that may be taken, in exceptional cases, must be between buyer and seller.

Return:
Transcon Livestock Corp
Box 300
Sundre, AB
T0M 1X0

R E T O U R	CANADA	POSTES
	POST	CANADA
	Postage paid	Port payé
	Addressed	Mémo postal
Admail	avec adresse	
	#3486028	
	RETURN POSTAGE GUARANTEED	PORT DE RETOUR GARANTI

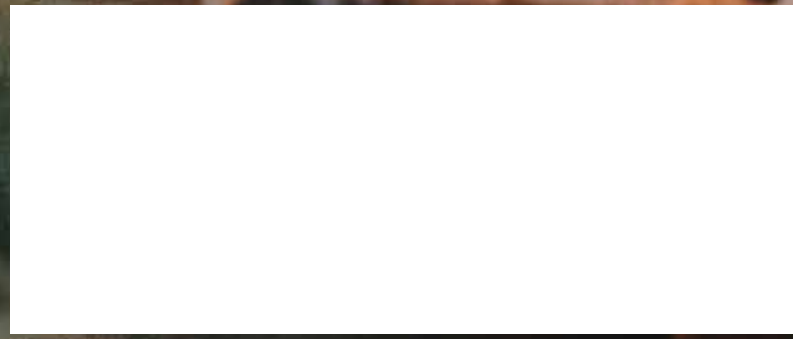

TRANSCON
Livestock Corp. Est. 1967
www.transconlivestock.com